Home Edition

TELEPHONE 386-4111
CLASSIFIED 386-2121

The Daily Colonist.

Windy, Clouds
★ ★ ★
(Details on Page 2)

Vancouver Island's Leading Newspaper Since 1858

No. 163—112th YEAR ◆ VICTORIA, BRITISH COLUMBIA, WEDNESDAY, JUNE 24, 1970 ** 10 CENTS DAILY 15 CENTS SUNDAY

New Overtures from East

All-European Parley Closer

Colonist Los Angeles Times Service

BONN — Preliminary preparations for a European security conference appeared to be gathering momentum Tuesday.

Romanian Premier Ion Georghe Maurer, the first communist regime chief ever to visit the West German capital, said: "We believe the moment has come to launch effective preparations for the conference."

He held out the possibility of a series of preliminary conferences to tackle proposals for an agenda.

★ ★ ★

At the same time, East German Foreign Minister Otto Winzer, returning from a Warsaw Pact foreign ministers' meeting in Budapest, reported that a series of concrete proposals had been agreed upon there. The Hungarian regime was authorized to contact "the governments of European states" on the basis of these proposals, which later would be published.

The communist move follows an initiative taken by the NATO council of ministers meeting in Rome last month. Proposals for a balanced mutual force reduction between the Atlantic and Warsaw pact nations were given to the Italian regime to transmit to the communist side.

Reaction so far to the NATO proposals has been largely negative from the Warsaw Pact states.

★ ★ ★

Romania has followed a characteristically independent line in approaching a European security conference, and Maurer stressed here his government's conviction that the existence of the big power blocs was a hindrance to real security. "It is absolutely clear that the way to a real and lasting security is now through the relations of bloc to bloc," he said.

Maurer said that West German Chancellor Willy Brandt agreed with him on this point. In a toast to the Romanian delegation, Brandt in fact said that preliminary talks of a European security conference should not be "cooped up," in a controversy between the two blocs.

★ ★ ★

The west has taken the attitude that the communist powers should show good faith through progress in bilateral and multilateral talks on cold war problems before there is any serious preparation for a security conference. Maurer indicated impatience with this idea, saying that if the world waited until all European problems are solved it will have to wait a long time.

He appeared to give great significance to the steps taken in Budapest, however. "We are absolutely certain that these new proposals will lead to a new stage in the great movement for European security," he said.

Maurer said his talks here with Brandt and other West German officials were successful, and left him more optimistic than ever that progress was being made towards a security conference.

Haddock

Haddock Raps Naming of 'Ottawa Enemy'

Dent at Top a 'Disaster'

Victoria Mayor Courtney Haddock Tuesday criticized the Canadian Federation of Mayors and Municipalities for electing a president who is a "devout enemy" of the federal government.

If B.C. delegates to the federation's convention in Halifax two weeks ago had been able to discuss the matter beforehand, Haddock said in an interview, Edmonton Mayor Ivor Dent might not have been elected president of the federation.

"This was the most inexplicable thing. Why would you want to elect an NDP man as president of a group which depends so much on the federal government's co-operation? And Dent is a devout enemy of the federal government," the mayor said.

To avoid a "similar disaster" at next year's convention in Saskatoon, Haddock said, he had asked Municipal Affairs Minister Dan Campbell to provide headquarter facilities for B.C. delegates.

"Don't misunderstand me. Dent is an excellent man, but he's not the right man to head this organization. He can't help but clash with the federal government, and that's no good for the federation," the mayor said.

"B.C. carries a lot of weight in the federation, and our voice is listened to, but we have to have a chance to put our heads together in a caucus meeting and be able to hammer out agreements amongst ourselves."

Haddock said the minister had reacted very favorably to his request.

Oh . . . So Gently

St. Mary's church underwent a roof-lifting Tuesday as crews prepared to move it from Somenos Road near Duncan to its new home at Lower Renfrew. The church had its last service at Christmas and parishoners now attend St. John's Anglican church. St. Mary's closed because it was no longer economically feasible to operate. —(Klaus Muenter)

Walkouts Intensified

B.C.'s Mails Target Today

By DON COLLINS

British Columbia will be hit hard today by the intensified rotating mail strike program, the Colonist was told Tuesday night.

Indications from high-ranking postal union sources were that numerous B.C. centres would be involved. But, for reasons of strike strategy, they were not identified.

"We're pretty busy tonight," one union officer said. "We've got a lot of locals to call."

★ ★ ★

Earlier, the Canadian Council of Postal Unions announced at Ottawa that the rotating tactic would be expanded in response to "inaction" by the government in continuing contract talks.

A statement from the 27,000-member council disclosed there would also be a change in the pattern of the strikes. But it didn't hint at what this would be.

The statement accused the federal treasury board of not changing its position "one iota" and said the unions were reluctant to stage a nation-wide strike that would disrupt mail service to all Canadians.

★ ★ ★

"However, the government representatives appear intent on forcing a shutdown of all postal services," the council said.

The statement came as the expanding strike cut off all service in seven cities and involved about 8,000 mail workers. It was the biggest blow since the selective 24-hour hits began May 26.

Involved were the second and third largest cities in the country — Toronto and Vancouver. Mail deliveries were cut in two in Montreal because of a night of sit-ins by clerks.

Other cities hit were Charlottetown, Hamilton, Burlington, Ont. and Calgary.

It was the second day in a row that Hamilton and Burlington workers stayed off the job.

Postal union officials have voiced surprise at reports that Prime Minister Trudeau has been saying the government's position was close to accepting the conciliation board's recommendations.

They said that if this is the case the position should be made known at negotiations in Ottawa.

A West Coast postal union

Continued on Page 2

● Victoria backlog shows strike effectiveness. Page 33

Laws Proposed to Bar Back-to-Work Injunctions

WINNIPEG (CP) — Legislation was introduced in the Manitoba legislature Tuesday aimed at preventing granting of back-to-work or anti-picketing injunctions by Manitoba Court of Queen's Bench.

The bill was introduced by Attorney-General A. H. Mackling, who said the "exercise of freedom of speech" through picketing would be protected against injunction only if the picketing took place on public property.

Drugs: Foes Rushing In Where Grits Fear to Go

By MARJORIE NICHOLS
Colonist Ottawa Bureau

● Trudeau backs French-first "cells" in federal service. Page 16

OTTAWA — While the government has adopted a cautious wait-and-see policy on the controversial proposals of the LeDain commission on drugs, the opposition has jumped headlong into the fray.

Both the NDP and Conservatives have endorsed the commission's proposal to abolish the jail sentence for possession of marijuana. Conservative leader Robert Stanfield has gone a step farther and called for a review of sentences handed down for marijuana offences, and consideration for a proposal to redefine drug trafficking as it applies to marijuana.

In view of the government's caution and indications that the drug question could become the country's most contentious political issue, some members of the opposition, Conservative supporters in particular, are wondering if they weren't a bit hasty in lining up behind the LeDain commission.

The government, as Health Minister John Munro learned the hard way, has agreed only to "consider" the commis-

Continued on Page 2

INSIDE

Bombs Probe Witnesses Jailed —Page 20

★ ★ ★

Senior Officers Clear in Killings Names—Page 31

★ ★ ★

	Page
Bridge	37
Comics	34
Courtroom Parade	24
Crossword	33
Entertainment	33
Financial News	10, 11
Garden Notes	34
King Fisherman	18
Sport	7, 12, 13
Television	36
Women	22, 23

Mediator Called In Building Jam

The tumultuous labor scene in B.C. was marked Tuesday by an order for a government mediation officer to deal with stalemated construction lock-out and a further warning that unions and big business are heading for a major confrontation.

Labor Minister Leslie Peterson ordered the B.C. Mediation Commission to appoint an officer in connection with the lockout after more than a week of round-the-clock talks, held at his urging, failed to bring agreement.

The lockout, which began April 14, involves 10 unions and has affected upwards of $200,000,000 in construction. There have been estimates that it may have idled as many as 35,000 tradesmen.

Peterson's announcement came after he met with the two sides separately in Vancouver.

The confrontation warning came from Syd Thompson, president of the Vancouver local of the International Woodworkers of America.

Referring to what he terms a lack of progress in several

Continued on Page 2

—AP

Raquel: eclipsed

Mae West Mobbed By 10,000

NEW YORK (UPI) — Mae West, making her first visit to New York in 20 years for the premiere of her film Myra Breckinridge, Tuesday night caused one of the greatest mob scenes fans have staged on Broadway in the post-Second World War period.

More than 10,000 persons, many of them in their middle teens, gathered outside the Criterion theatre to pay homage to the septuagenarian actress in her comeback.

Raquel Welch, who played the title role in the movie, got a trivial welcome by comparison.

It took 60 policemen, some brandishing billy clubs, and six mounted patrolmen, to keep the mob from snatching Miss West's white satin, fox-trimmed gown.

Miss West loved it all, fluttering pale white hands ringed with diamond bracelets above her head.

The mob scene held up traffic for blocks

Continued on Page 8

—AP

Triumphant Miss West

Motorless Vehicle Is Motor Vehicle

'Design' Tripped Him

By BRUCE LOWTHER

Can a motorless vehicle be legally termed a motor vehicle and can the person behind its steering wheel be called a driver?

Judge William Ostler, in what he called a test case, ruled Tuesday in Victoria Provincial Court that the answer to both questions is yes.

★ ★ ★

Tod Warren Morton, 19, of 1125 Empress, had been tried June 11 on a two-count Motor Vehicles Act charge of driving without insurance and driving without current licence plates.

Police told court then Morton was steering his car as it was being towed by another car, behind a 10-foot chain, when both were stopped May 6 near Quadra and Empress. They said the towed car had a 1969 licence plate and Morton conceded he had no insurance.

Morton testified the engine, transmission and driveshaft of the car were removed in November, 1969, and the car was being towed to his home from a storage place.

After a long and complex legal argument, the judge said B.C.'s Motor Vehicles Act defines a motor vehicle as "a vehicle that is designed to be self-propelled."

★ ★ ★

He said the key word is "designed" and added Morton's vehicle was not self-propelled "but was movable and moving" and could have hurt persons "whom the act was written to protect."

Therefore, it was a motor vehicle at the time and the person who was "manipulating the steering wheel and brakes (was) operating, or driving, a motor vehicle."

He found Morton guilty of driving without insurance but quashed the licence-plates count because of insufficient wording.

As for sentence, the judge said the usual $250 fine for driving without insurance was too severe and added he thought Morton "acted under a genuine misapprehension," so he decided on a suspended sentence and six-month probationary term.

A further charge of driving while under suspension was remanded to July 3 for trial, when the argument may be heard again.

ANDY CAPP

Drugs: Opposition Rushing In

From Page 1

sion's recommendations for easing the penalties for marijuana possession.

Munro was forced to make a public apology for his statement to the press following publication of the LeDain report that the government was, in fact, committed to marijuana law changes.

★ ★ ★

The apology was not only a confession to Munro's fumbling, but an indication of the prime minister's caution on the whole drug issue. Sources say it was Trudeau himself who insisted that his health minister make the humiliating apology.

The question, then, is why the opposition has plunged so eagerly into the controversy, adopting positions that will be difficult if not impossible to retreat from.

In the case of the NDP, their endorsement of proposals to liberalize marijuana laws was not unexpected because of their known social philosophies. It should be noted, however, that NDP leader Tommy Douglas himself has not been his party's spokesman.

In the case of the Conservatives, on the other hand, the reaction to the LeDain report was unexpected. It could also prove to be a matter of considerable consequence that Stanfield chose to speak for his party, rather than sitting quietly on the sidelines until he was more sure of his footing.

★ ★ ★

While the Conservative leader made it clear that his endorsement of proposals to liberalize marijuana laws was not definitive party policy, he made no effort to hedge his statements.

He also told reporters who inquired that he had the support of his caucus in the position taken immediately following publication of the Ledain report.

"I agree that the government ought to accept this recommendation for the easing of penalties with regard to the possession of marijuana," he said. ". . . I also suggest, since the government is taking this position, that it should immediately move to have reviewed the sentences of those who may be serving penalties now for previous convictions."

★ ★ ★

Oddly enough, both Stanfield and NDP critic David Orlikow (Winnipeg North) originally interpreted the government policy statement as government acceptance of the marijuana proposals.

The prime minister has now, in no uncertain terms, made it clear that the relevant word is consider. But this fact certainly won't help the Conservative leader should he decide at some later date to retreat from his original position.

After all, how could the leader of an opposition party confess that his position was dictated by the position of the government?

★ ★ ★

It appears the government's caution has started to wear off on the opposition, but it is not certain whether this will result in any kind of an about-face.

On Monday this week, both Conservatives and NDP were demanding immediate clarification of the government's position. They also gave the strongest hints that they would be willing to take time from their summer vacation to enact the marijuana legislation proposals they have endorsed.

Tuesday, however, there was an unusual lack of interest in the House on the subject. There were no new demands for clarification, or offers for support to change the laws.

In fact, there seemed to be a general reluctance on the part of opposition MPs to even discuss the question. An explanation could be that the NDP and Conservatives are getting the same type of public reaction as are Liberal colleagues.

★ ★ ★

The Liberals are, of course, feeling quite safe because of their non-commital cautious policy and therefore are willing to talk. One veteran government supporter from Toronto told reporters that only hours after the LeDain report was tabled, he received several telephone calls from his constituency workers.

One woman, he said, asked "what the hell" the government was trying to do, and that if he was going to try to make Canada a drug-users' heaven, he would be looking elsewhere for workers, come the next election.

It may well be that the Conservatives, in particular, are hoping that the electors' thoughts this summer will turn to other things, and that no one will remember their original enthusiasm for loosing the country's "pot" laws.

to all WRITERS in this area . . .

A well-known New York publisher is searching for manuscripts worthy of book publication. Fiction, non-fiction, poetry, juveniles, collections of short stories or articles, religious, specialized and even controversial subjects will be considered.

If you have a manuscript ready (or almost ready) for publication, and would like to get in touch with this publisher, please telephone the number below between 8:00 a.m. and 10:00 p.m., and leave your name and address. You will be contacted later.

Telephone: 383-9126

If you prefer, write to the Editorial Director, Dept. VC-28, P.O. Box 2566, G.P.O., New York, N.Y. 10001

From Page 1

Mail

official looked at it this way:

"If Trudeau can go around southern Ontario making such statements and if he's not going to negotiate at the table, then we'll do our negotiating out in the rural areas."

It appeared to be a hint that the targets in B.C. for today might be a number of smaller centres.

There was no indication by late Tuesday night if Vancouver Island might be involved again.

"No one has phoned us with any orders yet," said Marcel Boutin, president of the Victoria local of the Letter Carriers Union of Canada.

★ ★ ★

"So I'm going to go to bed now. But, then, I could get called out of bed after midnight and told that we'll be out in the morning. That's what they did last time. I'd gone to bed and they called after midnight."

A warning of what was to come from now on in B.C. came from a B.C. union official, who said:

"Today we had our biggest hit of all across the country. I can tell you this much — it won't slacken tomorrow (Wednesday) and it will be very big the day after that and again the day after that — and so on."

The Vancouver rotating strike — the second to occur there — was to end by midnight Tuesday.

Oil Sands Cut Losses

TORONTO (CP) — Great Canadian Oil Sands Ltd. of Toronto will have a loss of about $9,000,000 in the first six months of 1970 compared with a loss of more than $16,000,000 in the similar 1969 period, Kenneth F. Heddon, president, told the annual meeting this week.

Oil production at the company's Athabasca oil-sands project in Alberta to June 15 was about 50 per cent ahead of that of the similar 1969 period and more than 3½ times that of 1968, he said.

Shareholders approved a new $81,000,000 financing plan involving the reclassification of 1,000,000 unissued preferred shares into 26,000,000 common shares and the purchase by Great Canadian Oil Sands' parent, Sun Oil Co. of Philadelphia, of 18,000,000 of the new common shares at $4.50 each.

The Sun Oil purchase gives it ownership of 95.4 per cent of Great Canadian's issued stock.

French Yachts Reach Newport

NEWPORT, R.I. (AP) — The 12-metre France, the French contender for the America's Cup, has arrived at Newport along with two other yachts owned by the same syndicate.

The French will spend the summer preparing for the best-of-seven competition against the 12-metre Australian yacht Gretell III in late August. The winner of that series will take on the winner of the American selection best-of-seven races for the America's Cup, beginning Sept. 15.

STARTS FRIDAY!
The 'Peanuts' Gang in their First Movie!

"A Boy Named Charlie Brown"
CAPITOL
805 YATES—384-6811

WHEN WE WANT YOUR OPINION, WE'LL ASK FOR IT!

WE'RE ASKING

You've got the experience we need.

You attended school. Your memories may be fresh, or perhaps you've had years to reflect on the education system.

Citizens, educators and students joined Project Learning to propose ideas for Greater Victoria's schools of the 'Seventies.

Will the ideas work?

Attend an electronic town hall meeting, in your living room. Participate by telephone. Applaud. Criticize.

You're qualified.

TONIGHT
7:30 P.M.
Channel 10
(Cablevision)
Join in:
PHONE
477-1811

A venture in communication co-sponsored by:
THE GREATER VICTORIA SCHOOL BOARD
B.C. TEL
CABLEVISION VICTORIA LTD.
C-FAX RADIO

GORDE HUNTER

Two Down

THE STORY said that friends of Jack Dempsey were gathering in New York tonight to help him celebrate his 75th birthday. I understand it's going to be quite an affair, which shouldn't be too surprising because anything to do with Jack Dempsey has always been quite an affair.

However, I must admit to a feeling of being slighted. I didn't receive an invite to the birthday party and I'm a friend of Jack Dempsey. What's more, I hold a pair of clean-cut decisions over him and not too many friends, or enemies for that matter, can lay claim to such distinction.

It all goes back to Winnipeg in the late '40s. The former world heavyweight boxing champ was in town to referee a wrestling match and was breaking bread with the sports reporting fraternity at a pre-event cocktail party.

★ ★ ★

A DECK of cards materialized, a crib game started and Dempsey challenged your obedient servant to a game, dollar stakes. To make a long story short, I was a clear-cut and very handy winner throughout the long afternoon and the Manassa Mauler was demanding a return go. This was arranged a week later when we travelled to Minneapolis together to take in a world featherweight boxing championship.

Same result — a fair amount of Dempsey money ended up in the Hunter billfold.

Many years later — about ten, to be precise — I was walking through the lobby of the Royal York in Toronto when somebody grabbed my shoulder and said, "Mr. Hunter, I believe you've got some of my money." Jack Dempsey, and he was exhibiting one of the most amazing memory talents I've ever come across. He has long been noted for a simply fantastic ability to remember names and faces and constantly surprises even the most casual acquaintances by calling them by name.

So on that basis, there would hardly be room in New York for all of Dempsey's "friends" to pay him honor tonight. I'd like to be there just to listen to the wonderful stories that are bound to be told about quite possibly the most famous of all the Golden Age of Sport heroes. And who knows, a crib chance to make it three straight over Jack board might materialize and I'd get my Dempsey.

□

THE ANNUAL call to all ex-Calgarians is out. They're holding their annual reunion this Sunday at Centennial Park in Central Saanich, western garb will be the rig of the day, they'll have sporting events and then top the whole thing off with a big steak barbecue. Starts at 11 in the morning and all the lies that will be told about good ol' Calgary would add up to more fertilizer than comes out of the Stampede . . .

□

I HAVE viewed with some amusement and detachment the efforts of Women's Caucus to have the abortion laws of Canada liberalized. The fact I happen to think the laws should be liberalized has nothing to do with my feelings about the methods used by this vociferous group of women, and you'll note I did not call them ladies.

Their ill-mannered confrontations with Prime Minister Trudeau did absolutely nothing to further their cause and, in fact, quite probably cost them much general public sympathy.

Their behavior was boorish, their language blue-word repulsive.

Trudeau came out of the whole thing a definite winner. He refused to lose his cool under even the most vexing, vituperative dialogue. Women's Caucus might someday get some meaningful change in the laws of abortion, but they won't get the with the rag-tag gaggle presenting their case at the moment.

□

THE Victoria Jaycees are a bunch of hard-working young men who do a lot of good in our community. One of the hardest working is Stan Wallis, who has just finished his presidential year and Stan literally worked himself overtime for the Jaycee cause this past year. The standing ovation he got at the annual president's ball was most deserving.

□

AND speaking of that president's ball reminds me that I can't remember enjoying trumpet playing more than I enjoyed Don Bishop's horn blowing as a member of the Velvet Brass. The guy makes the horn sing.

YOUR GOOD HEALTH

Gum Checks Urged

By G. C. THOSTESON, MD

Dear Dr. Thosteson: Every time I brush my teeth I end up with a mouthful of bloody toothpaste. My gums seem to be the same color as always (pale red). Doesn't this mean healthy gums? I was told to brush my teeth and gums with table salt instead of toothpaste and do it quite hard. This doesn't seem to help. I am 17.—J.K.

I can't safely diagnose your pink toothbrush at a distance, but be guided by these suggestions. This could be either a medical or a dental problem, or even both.

Medical possibilities: Some nutritional deficiency could interfere with clotting of the blood — insufficient vitamin C, calcium, or protein. Or there could be a deficiency of blood platelets, which would be determined by special blood tests.

Dental: Gums should be pink, not a pale red. Gingivitis or pyorrhea could be causing bleeding. Have your dentist check this. In the long run, gum diseases cause much more loss of teeth than cavities do.

□

Dear Dr. Thosteson: My son, 12, has enlarged breasts. At times they are normal. Often they are tender to the touch. Can you tell me the cause? He is in excellent health otherwise.—Mrs. A. G.

This breast enlargement and tenderness (called gynecomastia) is not uncommon in boys at puberty. Their glandular acvtivity is changing and maturing. For a time there can be a disproportionate increase in female hormones (we all have a mixture of male and female hormones, it's the proportion that matters).

In time, androgen, the male hormone, will increase in those boys and become dominant and whatever symptoms (including the gynecomastia) have developed will go back to normal.

The Weather

JUNE 24, 1970

Small craft warning in effect for Juan de Fuca Strait. Sunny, cloudy periods. Winds westerly 15; Tuesday's precipitation trace; sunshine 8 hours; recorded high and low at Victoria 71 and 47. Today's forecast high and low 70 and 50. Today's sunrise 5:12 a.m., sunset 9:20 p.m.; moonrise 12:39 a.m., moonset 11:41 a.m. Thursday outlook: increasing cloudiness.

East Coast of Vancouver Island — Small craft warning in effect for Georgia Strait; sunny, cloudy periods; winds light; Tuesday's precipitation .02 inch; recorded high and low 73 and 47. Today's forecast high and low 72 and 50. Thursday outlook: increasing clouds.

West Coast of Vancouver Island — Cloudy with sunny periods. Winds northwest 15, becoming light by afternoon. Forecast high and low at Tofino 65 and 47. Thursday outlook: a few showers.

North Coast — Sunny periods on Mainland, afternoon rain in Queen Charlottes. Mainland winds northwest 15, in Queen Charlottes westerly 15 becoming southerly 20 in afternoon. Thursday outlook: showers.

Extended outlook — Sunny Friday, chance of a few showers late Saturday and Sunday. Highs in 70s, lower 80s except in 60s near coast. Lows in 50s.

READINGS

	High	Low	Prec.
Palm Springs	123	83	—
St. John's	53	43	—
Halifax	66	50	—
Fredericton	79	55	—
Charlottetown	72	54	—
Montreal	79	54	—
Ottawa	81	55	—
Toronto	80	49	—
North Bay	74	49	—
Thunder Bay	69	46	—
Kenora	78	45	.01
Winnipeg	75	45	.12
Churchill	42	23	—
The Pas	63	36	—
Brandon	72	39	.24
Regina	70	35	.01
Saskatoon	70	38	Trace
Prince Albert	72	37	.16
North Battleford	71	39	—
Swift Current	74	33	—
Medicine Hat	79	50	—
Lethbridge	85	32	—
Calgary	78	48	—
Edmonton	78	48	—
Cranbrook	90	49	—
Castlegar	95	38	—
Penticton	96	38	—
Revelstoke	84	48	—
Princeton	91	46	—
Vancouver	70	52	Trace
Prince Rupert	55	50	.08
Comox	69	51	.01
Prince George	70	44	Trace
Kamloops	93	38	—
Whitehorse	61	35	.08
Fort St. John	74	40	Trace
Seattle	80	52	—
Spokane	87	50	—
Portland	85	38	—
San Francisco	73	54	—
Los Angeles	73	65	—
Phoenix	110	80	—
Las Vegas	108	76	—
Chicago	84	62	—
New York	82	60	—
Miami	88	76	—
Salmon Arm	95	40	—
Grand Forks	96	40	—

TIDES AT VICTORIA HARBOUR

	Time H.M.	Ht. Ft.	Time H.M.	Ht. Ft.	Time H.M.	Ht. Ft.	Time H.M.	Ht. Ft.
24	00.40	6.8	04.35	7.2	12.35	1.7	20.21	8.6
25	02.15	5.9	06.15	6.2	12.15	3.0	20.45	8.1
26	03.45	4.7	08.10	5.3	13.30	4.3	21.10	8.3
27	04.50	3.5	12.40	3.6	15.05	5.6	21.30	8.5
28	05.30	2.4	22.00	2.0	----	----	----	----
29	06.10	1.6	22.15	2.7	----	----	----	----
30	06.50	1.0	21.30	3.9	----	----	----	----

TIDES AT FULFORD HARBOUR

	Time H.M.	Ht. Ft.	Time H.M.	Ht. Ft.	Time H.M.	Ht. Ft.	Time H.M.	Ht. Ft.
24	03.35	7.7	07.05	8.3	14.10	2.4	22.00	11.3
25	04.35	6.4	08.45	7.7	14.55	4.0	22.25	11.1
26	05.35	5.1	11.00	7.4	15.50	5.7	23.00	10.9
27	06.15	3.8	13.15	8.0	18.30	7.3	23.25	10.7
28	06.55	2.8	14.55	9.0	18.20	8.5	23.50	10.5
29	07.50	2.0	16.20	10.0	19.55	9.3	----	----
30	09.25	1.4	08.30	1.5	17.15	10.7	21.25	9.7

Times listed are Pacific Standard Time.

But U.S. Uncommitted

Canada Zeros In On Pollution In Great Lakes

OTTAWA (CP) — Canada formally made commitments to take specific anti-pollution measures in the Great Lakes Tuesday without reciprocal agreement from the United States.

The Canadian commitments, some previously announced, covered planning for spills of oil and hazardous materials, elimination of phosphates in detergents and modification of natural gas drilling in Lake Erie to conform to recommendations of the Canada—U.S. International Joint Commission.

A joint communique issued after a one-day conference said the U.S. is still making an intensive review of removing phosphates from detergents and is not now doing any drilling for oil or gas in states bordering Lake Erie.

But the Americans made no commitment not to exploit oil or gas in Lake Erie in exchange for Ontario's promise to modify current drilling.

The conference agreed that phosphates put into the Great Lakes should be reduced to arrest and reverse eutrophication — the aging of water.

New Canadian legislation would eliminate phosphates from detergents and the Canadian government intended to take action to meet IJC recommendations.

The meeting agreed to make "compatible" the regulations of both countries aimed at dealing with waste disposal by commercial vessels and pleasure craft.

No reference was made to co-ordinated enforcement of the regulations.

Rats Preferred Alcohol After Polluted Air

LOS ANGELES (AP) — Rats which inhaled only polluted air during a two-month experiment chose alcohol over water as a drink after a time, a scientist reports. Others, breathing only clean air stayed with water.

But Dr. Robert S. Poground of the University of California said he didn't know why.

Canadian Defence Role

Arctic Guard Primary

OTTAWA (CP) — A report affirming that the primary role of Canada's maritime forces should be the protection of Canadian sovereignty, especially in the Arctic, is expected to be tabled in Parliament later this week.

The report is that of the Maritime Command subcommittee of the Commons defence committee, as adopted and modified by the over-all committee in more than a week of highly contentious closed meetings.

Canada's naval forces on both the east and west coasts have hitherto been almost exclusively committed to an anti-submarine role.

A clause written into the report at the insistence of members who question the wisdom of the anti-sub role, and the firm attachment to alliances which it implies, says the committee considers it in Canada's interest to make a "limited contribution" to anti-submarine surveillance activities on the Atlantic and Pacific coasts.

But priority should be given to the protection of Canada's soverieng interests, especially in the Arctic, it adds.

Subcommittee sources insisted that the present role of the navy would not be done away with. Nevertheless the committee feels that existing forces should have a wider range of tasks than simply anti-submarine warfare.

They said the re-drafted report lends emphasis to a priority which the subcommittee accepted in the first place: protection of sovereignty.

The report suggests that the defence department take a look at the possibility of acquiring some second-hand nuclear submarines for operating under the Arctic ice.

However, it makes clear that their primary task would be to help protect Canada's sovereignty through surveillance work, rather than hunting Soviet subs.

In Manitoba

Liquor Change Debated

Winnipeg (CP) — The Manitoba legislature's law amendments committee began plowing through a lengthy list of amendments to the province's Liquor Control Act Monday, and in the process killed some proposals and added others.

The most contentious measure deleted from the proposed amendments was one which would have left regulation of hours for broadcast advertising of beer and wine to the discretion of the Liquor Control Commission.

The committee voted 15 to 11 to delete the proposal, thus leaving intact current legislation which limits such advertising to between 10 p.m. and 7 a.m.

The committee also deleted a section which would have exempted Thanksgiving Day as a holiday on which beer and wine cannot be served.

At the same time, however, the committee approved by a vote of 26 to 15 an amendment which would permit serving liquor in licensed beverage rooms, which now are limited to serving beer and wine.

The amendment was passed despite a warning from Attorney-General A. H. Mackling that it created "a very serious intrusion on the principles of the present act."

For Vancouver Police

Council Backs Buying Sticks

VANCOUVER (CP) — City council Tuesday approved the purchase of 150 additional riot sticks for the police force by a 5 to 4 vote after a stormy three-hour debate.

Alderman Brian Calder, who said he would have voted against the measure, was sitting in his office when the vote was taken.

He said the purchase was a "policy" matter that should have been decided by the police commission and never brought before council so he decided to abstain from voting.

"The riot sticks are not merely a budget matter," he said. "We are condoning the use of any equipment we approve for purchase."

Two delegations spoke in favor of the clubs and 14 voiced dissent. When the controlversial purchase was approved, shouts of "Sieg Heil" and "Heil Hitler" filled the chamber.

Delegations who appeared in opposition stressed that equipping police with sticks would only escalate into violence.

The groups also complained that Mayor Tom Campbell had "subverted" the democratic process by using his position as council's representative on the police commission to authorize the stick purchase after council had originally turned it down.

VOLVO

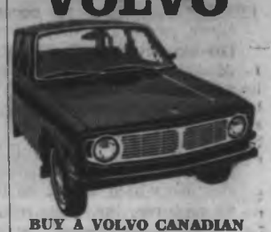

BUY A VOLVO CANADIAN AND SAVE $255

Brian Holley MOTORS LTD.
3319 Douglas St.
Phone 384-1161

Kunstler Entry Protested

TORONTO (CP) — Two members of the right-wing Edmund Burke Society visited the United States consulate Tuesday to complain about the admittance to Canada of American civil rights lawyer William Kunstler.

A society spokesman said Kunstler, counsel for the Chicago Seven, should not have been allowed into Canada because he is appealing a sentence for contempt of court arising out of the trial of the seven who were charged with conspiring to incite riots during the 1968 Democratic convention.

Kunstler was at the University of Toronto Monday night to speak at Convocation Hall, and about 30 members of the society were in the audience of more than 1,000.

They began heckling the U.S. lawyer and he offered the lectern to any member for one minute and was taken up by F. Paul Fromm, student at the university and society member.

Observers said Fromm either spilled or dumped a glass of water on the lectern and Kunstler, 51, dumped the pitcher of water over Fromm's head.

GUARANTEED INVESTMENT CERTIFICATES

8 3/4 %

YOUR North West Trust COMPANY

717 Fort Street — Victoria
Phone: 386-3534

Offices in: Winnipeg / Edmonton / Camrose / Calgary
Vancouver / New Westminster / Victoria
Member of Canada Deposit Insurance Corporation

Ontario Proposal

Striker's Job Safe Under New Scheme

TORONTO (CP) — New labor legislation proposed for Ontario will guarantee the jobs of individual strikers who want to return to work within six months of a walkout, but will impose stiff penalties on union leaders who so much as threaten an illegal strike.

The new amendments to the Labor Relations Act were introduced Monday by Labor Minister Dalton Bales, who said they represent a two-pronged attack to promote industrial peace and guarantee more freedom for individual union members.

He proposed higher fines — up to $10,000 — for companies and unions found guilty by provincial court of breeches of the act, including threatening, or carrying out, illegal strikes or lockouts.

★ ★ ★

Separate proposals for the construction industry will permit construction contractors to band together in accredited employer groups empowered to negotiate jointly with construction trade unions.

The amendments, to come before the legislature for discussion this fall, brought angry reactions from opposition labor critics who said the changes fail to touch on issues of major concern to unions and will simply promote industrial unrest.

Stephen Lewis (NDP—Scarbrough West), argued that the provision guaranteeing a striking worker the right to get his job back within the first six months of a strike will "increase industrial conflict by raising the tension between groups of striking workers."

★ ★ ★

He said the amendment would encourage some strikers to enter into special arrangements with employers and to break picket ranks, crossing the line to go back to work.

Earlier, Bales had hailed this provision as a first for North America, saying that no other labor relations act provides any period of time within which employers may not hire permanent replacements for striking employees.

Smashing Protest

Demonstrator kicks out glass panel in door of District of Columbia welfare office during Tuesday protest by more than 500 welfare mothers demanding money to buy furniture. Police arrested 44 during demonstration, sponsored by Washington welfare rights organization.—(AP)

Payoffs Detailed To Court

SEATTLE (AP) — Payoffs to state liquor inspectors, beat officers and the vice squad were required to operate a Seattle tavern and card room, a witness said in U.S. District Court here Tuesday.

Elmer Nelson of Camano Island, was the first witness in the perjury trial of M. E. Cook, retired assistant police chief.

Cook is accused of perjuring himself during a federal grand jury hearing when he denied knowing of police participations in shakedowns or payoffs.

Nelson said that from 1962 to 1965, he had to pay the state liquor inspector $10 a month and the police officer on the beat $20 a month, and when he added a card room to his tavern he was told he must pay $100 a month to the vice squad and $100 to each of two shifts of beat police.

Burnaby Man Wanted But Unwelcome in U.S.

BELLINGHAM, Wash. (UPI) — When Ernest Raymond Astells last visited the United States, he used his road grader to gouge up a blacktop road, rammed a police car, and then roared away in a dash for the border, rumbling into Canada just ahead of shotgun-firing police, who chased him in a pair of patrol cars.

Astells, 42, is no longer especially welcome in Washington state. In fact, if the Burnaby native ventures over the border again, he can expect to be arrested.

The Whatcom County sheriff's office said Tuesday it was seeking a warrant to have Astells arrested if he ever again enters Washington, and Sheriff Bernie Reynolds said he expected to get the warrant today.

Sheriff Reynolds said he wants to have Astells charged with second degree assault (for damaging the police car), destruction of private property (the road), and resisting arrest.

That is, of course, if he comes to them. They can't go after him, and Reynolds said none of the charges is an extraditable offense.

Medicine Men Aid Beaten Comrade

SAN FRANCISCO (UPI) — An Indian medicine man from Canada and a fellow practitioner from Niagara Falls, N.Y., Tuesday administered herb treatment in a hospital to a fallen comrade who has been unconscious for 12 days.

★ ★ ★

The patient was Richard Oakes, 25, a leader of the Indian occupation of Alcatraz Island, who suffered a beating.

The Canadian Indian medic was Peter Mittin, identified only as being from Ontario, and Mad Bear, from the Tuscarora reservation near Niagara Falls.

★ ★ ★

Oakes was hurt in a barroom brawl on June 1, the day the Pit River Indians filed a $5,000,000 claim to land they say is theirs. He quit as a leader of the Indians on Alcatraz when his daughter was fatally injured in a fall down a stairwell in the crumbling former federal prison.

GREATER VICTORIA SCHOOL BOARD ADULT EDUCATION DIVISION

PRE-SCHOOL TEACHER TRAINING

"Demonstration Observation Practicum"

One of the courses required to qualify as a pre-school supervisor under the Community Care Facilities Board. Also an excellent refresher for public school kindergarten teachers.

July 6 to 24, 1970. Mon. through Fri., 8:30 a.m. to 3:00 p.m.
At Goosey Gander Kindergarten

REGISTER NOW With the Adult Education Division or Telephone for further information, 592-1211, Local 258.

Concept of Quality

More Foreign Aid Policy of Future

OTTAWA (CP) — The government plans to make public its white paper on Canadian foreign policy Thursday.

The six-part document, to be tabled in the Commons by External Affairs Minister Mitchell Sharp, is expected to reflect a shift in basic concepts and to herald an increase in Canada's foreign aid disbursements.

It also is expected to go heavy on such concepts as the pursuit of social justice in the world, of a higher quality of life, and the prevention of environmental pollution.

The white paper is made up of a general statement of principles and objectives, plus five detailed studies of specific areas of policy.

The five areas are: Latin America, Europe, the Pacific, United Nations and international peacekeeping and development assistance.

Within the last week or so, the cabinet is understood to have taken a basic policy decision to increase Canadian foreign aid contrubutions, though the extent of the proposed increase isn't known.

At the same time the government is believed to have accepted formally a recommendation by a World Bank commission, headed by former prime minister Lester Pearson, that at least 20 per cent of developed countries' aid to underdeveloped countries be chanelled through multilateral agencies.

REGISTRATION

ROYAL OAK JUNIOR SECONDARY SCHOOL
4904 West Saanich Road

GRADES 8, 9 and 10

STUDENTS WHO HAVE OR WILL BE MOVING INTO THE ATTENDENCE AREA DURING THE SUMMER SHOULD REGISTER BETWEEN

9:00 a.m. and 12:00 noon
on June 25, 26, 29, and 30.

FOR APPOINTMENT — PHONE 479-7123

Hayward's FUNERAL CHAPEL

A trusted name in Funeral Service for over 100 years.

734 Broughton St.
386-3505

INSTITUTE of ADULT STUDIES

PROGRAMS OFFERED—SEPT. 1970

- Adult Secondary School (Grade XII)
- Post Secondary—Including Grade XIII
  (1st Year University Equivalent)

REGISTRATION and PROGRAMMING COMMENCE AUGUST 3, 1970

EARLY REGISTRATION IS ADVISED

592-2478

The Daily Colonist.

"An Independent Newspaper . . . The Organ of No Clique or Party"

1858 — Published every morning except Monday by The Colonist Publishers Limited at 2621 Douglas Street, Victoria, B.C. Second class mail registration number 0816. All undelivered copies or any notices respecting changes of address are to be sent to the above address. Member Audit Bureau of Circulation. — 1970

RICHARD BOWER — Publisher and Editor-in-Chief

Harsh Words

ON THE MORNING of election day in Britain the Times of London employed its whole editorial column to castigate both major political parties and the British public as a whole for their lack of interest in the big problems of the world.

To open its lengthy leader the Times listed some of the subjects it regards as vitally important to the British but which were not discussed during the election. Among them: Britain's relations with the United States; Britain's relations with the Soviet Union; Britain's relations with the Commonwealth; the division of Europe; the Arab-Israeli war; the Vietnam and Cambodia wars; the threat from China; the future of nuclear strategy; the future of space research; the problems of poverty; the problems of world population growth; international race relations; the relationship between white and black Africa; the future of the world exchange system; the future of the United Nations; the future of NATO, and the Russian penetration of the Middle East.

"Except for an occasional reference none of these subjects, which are all of great importance to Britain's future, has been discussed in the election at all. Other vital subjects, like Britain's relationship with Europe, have been discussed only in the most superficial and inadequate way," the Times comments.

The main responsibility for this must fall upon the (then) Prime Minister Wilson who planned an election which would be fought not on issues, but on pictures, but then refused to allow his foreign secretary to discuss foreign affairs on television and even attacked the Tories for trying to raise issues "as though issues were a kind of obscenity to introduce into an election campaign."

The Conservatives too must take some of the blame, says the Times. They ran a too narrowly conceived campaign, too much confined to the issues which showed up most strongly in the opinion polls. Their issues included the record of the government, the crisis of inflation, the future of trade union reform and the future of the economy.

The Times dolefully adds: "It is customary to say that an election determines the type of nation we want to be. In this election one has the depressing feeling that the campaign may have shown what kind of a nation we already are.

"We are not much interested in the past; broken promises are what we expect of politicians, devaluation is a bore. We are not interested in the future . . . We are not at all interested in the world, and watch with idle curiosity as little black children die in Biafra, with pot bellies, or little Jewish children die in a school bus, or little yellow children die from napalm burns. It is just the way of the world and no business of ours.

"What we do not think our business would stock a library, and what we think our business would not fill a paperback. If this really is the nation we have become then this will be a dangerous election to win . . ."

These are harsh words but it is to be hoped that they will not only be heeded by the new Conservative prime minister, Edward Heath, but that he may be able to bring back to his country the mood of responsibility and the sense of destiny that it once possessed and which once made it so great.

And if he chooses this course it might also be hoped that he could persuade other Western countries — including our own — to take similar action.

Beauty—And Danger

MANY SPECTATORS at last weekend's aquatic highjinks on the Gorge got their first look at progress thus far of the Capital Improvement District sponsored Gorge beautification program. Together with development of the Kinsmen Gorge Park, it is reclaiming what was once a great beauty spot but in recent years has become a noisome disgrace.

If only part of the report on the Gorge prepared by Saanich's development engineer Frank Neate is implemented, the waterway can become a source of pride and pleasure to residents and visitors.

Before all this happens, however, the responsible authority, probably Esquimalt municipality, had best consider the safety of people on the path above the decorative new wall. A girl fell, or was pushed, off the wall. It was immediately apparent that there is no way for anyone to climb out.

In this particular instance it was low tide and the unfortunate girl suffered bruises from falling on the rocks. Had the water been deeper and the victim a young child unable to swim, it is conceivable there could have been a fatality in view of hundreds of people. Anyone jumping in would be in the same predicament.

A double row of chain link is being put up, a pleasing design which complements the general appearance. As a device to prevent young children falling in it is worse than useless. It creates a temptation to swing.

It's a pity to suggest wire-mesh fencing, particularly since money has already been spent on the chain. Nevertheless it is an urgent necessity that the planners remedy this oversight. While the suggestion is going through channels, it would be a good idea to provide at very least ropes and lifebelts at a number of places—before it's too late.

The Mediterranean Military Balance

By WILLIAM CEMLYN-JONES from Madrid

THE continued use by the Americans of their nuclear submarine base and two air force bases on Spanish territory is still in doubt despite renewed fears among Western military observers about growing Soviet power in the Mediterranean.

Clearly there is still a divergence of opinion between the soldiers and the politicians, both in Washington and Madrid, regarding the value of these American-leased bases. But both Spanish and American senior military officers are convinced that a new lease should be signed for a further five years.

★ ★ ★

They point out that there are now 150 airfields in the Mediterranean area in countries under Soviet influence, and 44 of them are already equipped with Russian-supplied MiG jet fighter-bombers. In the Western Mediterranean, there is always the possibility of a change of government in Morocco, which would put a more left-wing regime in power, and there are indications that Algeria is willing to make a deal with the Soviet Union regarding the key former French — and now unoccupied — naval base at Mers-el-Kebir.

★ ★ ★

The commander of the United States Sixth Fleet, stationed in the Middle Sea, Admiral Horacio Rivero, stated in a recent interview that he believed that the Soviet Mediterranean fleet could be wiped out within six hours. But Admiral Rivero admitted that the difference between victory and defeat lay in air power. Most Western strategists agree that land-based aircraft are essential for the protection of any fleet.

Admiral Rivero said: "The secret of U.S. superiority over Russia in the Mediterranean is the Soviet shortage of aircraft carriers." Without air superiority, he added, the Russian ships are "a suicide fleet, destined to end up at the bottom of the sea within six hours of the outbreak of war."

But the question that Western commanders are now considering is whether air superiority exists in the Mediterranean area, and — if it does — how to maintain it. Admiral Rivero was speaking only of his command and the Russian fleet. Any warship, including those that make up the might of the U.S. Sixth Fleet and the rest of the NATO naval forces on Europe's southern flank, is a sitting duck for aircraft and rockets, provided it is within range. It is also true that land-based aircraft have a longer range and a greater weapon payload than carrier-based aircraft.

★ ★ ★

As the Russians inch their way along the African coast of the Mediterranean, the Suez Canal and southward into the Indian Ocean, they are gradually setting up a chain of airfields which could launch planes northward across the Mediterranean, to reach targets deep inside Spain, Italy and Greece.

Only the western end of the Mediterranean has yet to be filled in on the "rimland map" — to use a military intelligence phrase — showing Russian influence.

Along the North African coast, the United Arab Republic is already well-equipped with Russian aircraft, even Russian pilots, and anti-aircraft missiles. Libya, now promised French-built Mirage jets, is closer to the Communist world since the recent coup and its excellent airfields, recently vacated by the British and American forces, could serve the Russians well. Further west, Tunisia has already somewhat anxiously put out feelers for eventual membership of NATO, fearing that she will be squeezed between the left-wing regimes on both her eastern and western borders. Algeria, while showing new signs of dalliance with the French, is at the same time flirting with the Russians about defence arrangements.

★ ★ ★

Along the northern coast of the Mediterranean, Spain is not a member of NATO and asserts that she has no desire to join. She may or may not allow the United States to keep bases in her territory. France, while pursuing a policy of aloofness from NATO, should still be counted with the West in the event of a major conflagration. U.S. and NATO bases in Italy appear to be reasonably permanent at the moment, and the military regime in Greece can presumably be counted on to support the Pentagon if the balloon goes up. Finally there is Turkey, which is close enough to the Russian border to have second thoughts about the extent of her participation in any Mediterranean campaign, and which is affected by a chauvinistic pride similar to that of the Spaniards when it comes to considering what facilities should be granted to the United States Air Force.

Military planners are using all these arguments to urge the U.S. government and the U.S. Congress to be more generous in meeting Spanish demands about the conditions for retaining American bases in Spain.

In a sense, it is impossible to make a military estimate of the situation in so large an area as the Mediterranean, without taking into account strategic planning throughout the world. Today, when the United States is trying to reduce her international commitments, more American troops are scheduled to be withdrawn from Europe. Military planners are aware of the arguments of European political leaders who feel that the tensions between East and West are less now than in previous years. But they contend that the potential enemy — Russia — is militarily stronger now than ever before. In the Pentagon view, if troops are withdrawn, then some other plan for Western defence must be worked out.

★ ★ ★

It is the nature of military leaders to plan for the worst, political leaders to negotiate for something better, and the people of the world to hope for the best. Once again in the history of the world, the Mediterranean may be the scene where mankind's future will be decided.

(OPNS—Copyright.)

PERKINS by John Miles

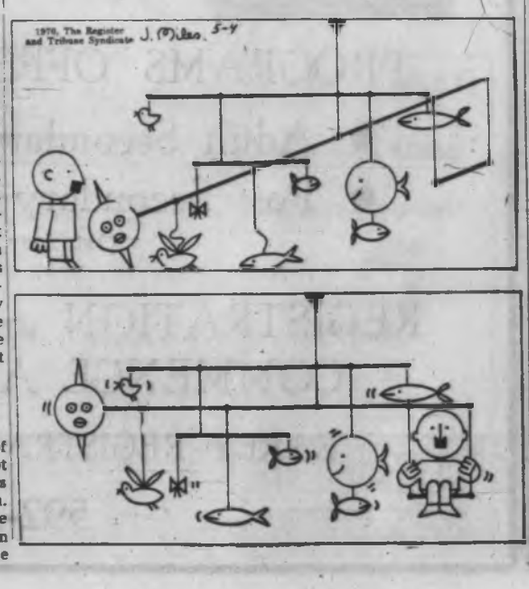

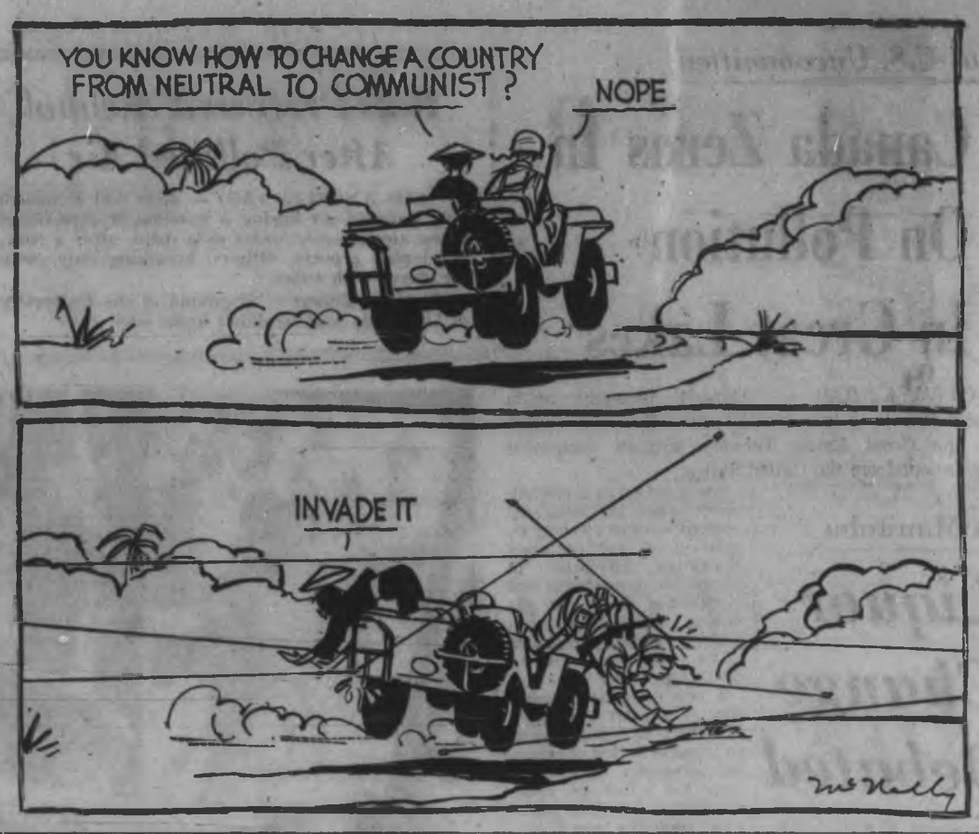

Concepts Being Challenged

Australia's Population Problems

By COLIN CHAPMAN from Sydney

POPULATE or perish—a massive program of assisted immigration from Britain, Europe and North America—has been the cornerstone of Australian government policy since the Second World War. Without it, says the government, Australia would not have achieved such spectacular growth; society would not have become so cosmopolitan; and more than 2,500,000 men, women and children from more than 50 countries would not have been given a new start in life. In this program, Australia has never accepted the idea of a multi-racial society. Very few non-Caucasians have been admitted as permanent settlers, leading to the charges of racism and "White Australia."

★ ★ ★

But now the whole concept of Australia's migration program is being challenged. The strongest pressure is coming from Asia, particularly Japan, Australia's leading trading partner. Japan feels that the present immigration laws discriminate against not only would-be settlers, but also technicians needed to operate Japanese concerns in Australia. It claims that they are shipped back to Japan at the first hint that they might be in residence long enough to qualify for Australian citizenship.

What the Japanese want is for their people to get "honorary white" status, which would be unthinkable because of the outcry it would cause among those Southeast Asian countries towards which Australia is increasingly turning for new markets and profitable development. Partly by virtue of their participation in Vietnam and regional defence planning, partly because of the economic opportunities opening up for Australians in countries like Indonesia, and partly because they realize that the country's future is bound up more with Asia than with Europe, the day is fast approaching when the white Australia policy will be rethought and abolished, at least in its present form.

★ ★ ★

Last year, when he was minister of immigration, Billy Snedden, a somewhat demagogic member of the Australian government, declared: "We do not want a multi-racial culture; we want a mono-culture, and so long as I am in a position of authority that is what I will preach, so help me." But now Mr. Snedden has moved on, replaced by Philip Lynch, a far more moderate figure, who has placed increasing emphasis on coping with the problems of assimilation. He is also making sure Australia gets a wider assortment of people. This month the first assisted-passage migrants from Peru—two young men and 15 very attractive girls—flew into Sydney under a new agreement between the Australian and Peruvian governments, and the numbers will increase every month.

For the second half of last year, Australia gained just under 1,000 migrants from South America, all coming on assisted passages. Uruguay provided 384 of them, and Chile 368—but now Chileans are arriving at the rate of about 100 a month.

This, of course, only represents a minority of arrivals compared with the figures for other countries (Turkey, for example, will probably provide 30,000 settlers over the next 12 months), but it does indicate a diversification, and Canberra sources say that the next step will be the logical one—to increase the almost non-existent allocations of immigration from India, Malaysia, Singapore and possibly South Vietnam.

This leads to the second challenge; should migration be encouraged at all? The population explosion—more than 180,000 migrants expected this year—has put an immense strain on the country's resources, and several leading planners have argued that the country's cities, already stretched to bursting point, cannot cope with any more people. The situation in the three cities — Sydney, Melbourne and Perth—is desperate; transport problems, lack of educational facilities to cope with the rush, too few hospitals, lack of sewerage, pollution of air, rivers and beaches, and shortage of housing.

The New South Wales chief planning officer, C. E. Ferrier, calculated that it cost in real terms to the economy $A10,000 in public and private expenditure for every additional man, woman and child added to the population. This, he said, represented the cost of sewerage, water supplies, electricity, hospital, education and other services. "The importation of migrant families creates an immediate and continuing demand for hurried development of all facilities, beyond our means to supply them," he says.

Professor F. J. Fenner, director of the School of Medical Research at the Australian National University, argues that Australia's population policy of 2 per cent growth annually for ever was justified 20 years ago but not now: "Australia's minimum population is also its most favorable. We are even more vulnerable than America to the damaging effects of large numbers of people, because it is the driest of continents. Its natural resources are more limited and the climate less dependable."

Australia's national newspaper, The Australian, this month interviewed several leading economists in different states, but could not find one who would come out in support of the official economic argument for immigration. But others say that it is not the migration policy which has failed but town planning, and that bold policies are needed to redirect urban growth into better ordered cities of more manageable size, preferably a string of cities on the eastern seaboard between Brisbane and Melbourne connected by rapid transport.

★ ★ ★

The third challenge is a moral one. Is Australia, for its own gain, morally entitled to risk shattering thousands of lives? Many migrants might never have thought of uprooting themselves and their families to Australia, from which it is very expensive to return, but for enticing pictures of a sun-drenched beach and modern homes in a magazine advertisement or other promotional material.

The average Australian would say: "They didn't have to come, did they?" But medical statistics show there is a high breakdown rate amongst migrants, and talks with a number of Englishmen who are unhappy there (British migrants are now returning at a record rate) indicate that it is a valid point. The Melbourne Herald reported this month that at one local hospital 300 Italian women have been admitted a year suffering from what is clinically described as "neurotic reaction to isolation." "In other words," said the paper, "Australia meant to them only such desperate loneliness that it became unbearable."

The Italian Assistance Committee in Melbourne, formed to help migrants suffering breakdowns and other problems, reported recently: "Most of our migrant families are surviving in dire poverty on bare subsistence wages." The Australian Council of Social Services says that it is almost impossible for many migrants ever to own their own homes.

★ ★ ★

Arvi Perbo, general manager of the giant Western Mining Corporation, warned a recent conference on citizenship that too many migrants arrived in Australia with the glowing impression that it was a land flowing with milk and honey. "Australia is undoubtedly a land of great opportunities," he said, "but it is also a land of very high housing costs, rather lower social service benefits than are available in, say, England, and the highest taxation rates in the world in certain income groups."

It is 188 years since the first miserable band of chained convicts from Britain was ushered ashore—and put to work building what is now known as "the lucky country." Vast fortunes have been made, and are still being made. The arrival of many skilled migrants has enabled the Australians to contain the wretched inflation plaguing most of the Western world. It has also meant that sufficient attention has not been paid to training and education here; why worry, when there has always been a pool of skilled labor coming off the next boat?

But the supply of skilled—as distinct from unskilled—migrants is drying up. And everyone agrees that much more money will have to be spent catching up with the rest of the Western world in health, education and welfare, if the new Australians the country says it still wants are to continue to arrive.

(OPNS—Copyright.)

Rural Electricity

China Lighting Up

By ARTHUR C. MILLER from Hong Kong

A MASSIVE rural electrification program is under way in Communist China, one that could have a profound effect on the country if it proves successful.

The expansion of electrical power capacity in the countryside is part of Peking's current economic development policy of having the lower level administrative units "rely on their own efforts and resources."

As a consequence, thousands of small generating facilities are being set up throughout the country.

These facilities appear to be designed mainly for providing electricity for lighting, irrigation systems and the small plants being established to provide rural districts with their own simple industrial requirements.

Heavy emphasis is being placed on creation of hydro power stations which are simpler and easier to build. But small-scale thermo-power plants also apparently are being set up in some areas.

The significance of this effort, analysts here believe, should not be underestimated.

★ ★ ★

Many areas of China still have never experienced the benefits and effects of electricity. But even greater areas are still only entering the initial stages of electrification.

If the country can be modernized to the extent of making electricity available for lighting alone—something so much taken for granted in the West—it will mean a profound revolution in China's rural areas.

The backwardness of the situation reflects the enormousness of the problem of rapid development of rural electrification.

And since the central authorities have decided to let the local administrations set up their own power plants, the campaign is in many respects a hit-and-miss proposition.

The case of Chinglung county in the eastern part of Hopei province is probably typical.

"Most of the hydro-electric projects in the country," explains an official account of Chinglung developments, "are small at the beginning and are gradually enlarged.

"At first they were used exclusively for irrigation and drainage, and later became multi-purpose projects that also generate power. In building a canal, commune members of a production team fixed a wooden water turbine at the foot of a two-metre (two-yard) high water head to drive a rice-husking machine. The next year they turned it into a iron turbine and later they bought a small power generator and began producing electricity."

These facilities clearly are very rudimentary and can provide at best only limited service.

It is impossible to obtain a complete picture of the situation of rural electrification throughout China. But the creation of the small power plants is obviously taking hold.

In Kwangsi province in southern China, for example, it is reported that 1,100 small and medium-sized hydro-power stations with a combined capacity of 230,000 kilowatts have been constructed since late last year.

In Kwangtung province, which borders this British colony, more than 1,500 power stations have been completed during the same period while another 2,000 are under construction.

Similar reports to these are beginning to appear from China's other provinces.

At the same time that Peking is pressing rural electrification, it also is attempting to improve the over-all electrical power situation in the country.

★ ★ ★

Peking recently reported that "national power output hit an all-time high in the first quarter of this year, far above the previous quarterly peak." In addition, many power plants are said to have set records for the low consumption of coal.

The report attributed this improved production to the ability of the country's thermo-power plants to "generate power far beyond the designed capacity of their principal equipment . . . by adopting reliable technical measures." What those technical improvements were are left unmentioned.

Yet despite these measures and efforts, much remains to be done before China reaches any significant degree of modernization in its electrical power sector. The small plants being set up in the countryside are only stop-gap facilities. Nevertheless, when the alternative is nothing at all, anything is worth a lot.

(Copley News Service)

Today In History

By THE CANADIAN PRESS

1099 — Official foundation of the Order of St. John of Jerusalem.

Second World War: Twenty five years ago today — in 1945 — Tokyo radio reported continued bombardment of the Borneo oil centre of Balikpapan; Australians recaptured Borneo oilfields with the seizure of Miri; Japanese officials announced they had suffered 110,000 casualties on Okinawa to date.

Landmark in Social Evolution also Political Minefield

LeDain Drug Report Milestone and Millstone

By FRASER KELLY, from Ottawa

The report of the LeDain commission on non-medical use of drugs is clearly a landmark in the social evolution of Canadian society. Seldom does a report of a government commission — particularly if it's only an interim report — hit official Ottawa with the impact displayed by this bulky, articulate and exceedingly provocative examination of the drug culture.

It's easy now to appreciate the government's reluctance to publish the report without proper time to weigh its ramifications. It is, after all, a political minefield.

Chairman Gerald Le Dain suggested at a press conference that the interim report does not preclude — in theory — the legalization of marijuana. But such a move seems highly unlikely.

To be effective, the provincial governments across Canada would have to concur in the politically dangerous move. For Prime Minister Trudeau to move for legalization seems possible — although unlikely. For premiers of most of the Canadian provinces, support of such a move seems unthinkable.

* * *

The drug issue has burst upon the Canadian scene with astonishing speed and strength. It is the pre-eminent concern of thousands of parents—and their youngsters.

In some ways it crystalizes — for both sides — the abyss that separates the generations. So it is charged with emotion, to the point that rational discussion, let alone action, has been incredibly difficult.

* * *

To the older generation the use of speed, acid, hash, or even pot, is not only incomprehensible, it is a symbol of a young generation bell-bent on self-destruction.

But to thousands of young people, drugs provide an escape from a world destroying itself with false values, or an opportunity for what they consider genuine self-fullfillment through mind expansion.

* * *

The report is worth reading if for no other reason than to get the commission's thoughtful explanation of the "why" of the drug cult. The commissioners have not only listened, they have heard what the young have been saying for so long. Unfortunately they may have bought too much.

Somehow the Trudeau government must evolve a rational policy from among the 700 pages of the report. Right now it is hard to see how the government can turn the issue to its advantage.

* * *

If it is true, as many now suggest, there is a swing to conservatism in Western democracies — witness the United States and Britain — a liberal policy on drugs could be a nail in the government's coffin.

On the other hand, one of Trudeau's great strengths has been his credibility with the nation's young people.

The credibility will be severely tarnished if he fails to move in the direction the Le Dain report suggests.

The government will be able to keep a low profile on the issue for the next few months because the final Le Dain report is not due for another year.

But in the interval, debate will rage, positions will polarize and the day of reckoning will come closer.

The government will have to disavow much of the reasoning in the report or face the consequences of raising the expectations of all those seeking liberalization of the drug laws.

* * *

It must be stressed continually that the document tabled in parliament was an interim report — and the final report could be significantly different in some vital areas.

For example, the commissioners say now they are not convinced of the correlation of drug use and other crime (heroin excepted).

Nor are they convinced of the police contention that the use of marijuana or hashish leads to harder drug use.

* * *

Meantime, parents, teenagers, college students, teachers and law enforcement officers are going to be forced to do their own hard thinking, along with the governments that represent them.

Now they will have something specific to start from — and that alone is a great contribution for Le Dain and his commissioners to have made.

Market Door Open to Heath

By HAROLD KING
From Paris

Great Britain and the Common Market meet for a formal opening of the long-awaited membership talks in Luxembourg, June 30.

The prospects seem genuinely favorable for Britain's final acceptance for two reasons. The French government, following in the footsteps of General de Gaulle, is now "willing." On the British side, the new conservative government of Edward Heath represents a strong pro-market team. Enoch Powell and the anti-market polls notwithstanding.

* * *

The readiness on the French side to negotiate with Britain as far back as 1965 when, after talking with Heath in Paris, de Gaulle said that Britain's economic position had by then evolved in a manner favorable to later membership.

On Feb. 4, 1969, de Gaulle opened the door wide to Britain in a long confidential talk with British ambassador Christopher Soames, an opening the Labor government of Harold Wilson chose to torpedo.

* * *

The election victory of Heath has been welcomed in France mainly because the French see in Heath what they call a genuine European, a man who is thoroughly convinced that membership in the Common Market is good for Britain, good for Europe and good for peace.

Heath's good relations with de Gaulle have left a lastingly sharp contrast with the impression created by Wilson after he had George Brown come to see de Gaulle five years ago.

The ex-prime minister lectured de Gaulle on the excellent state of the British economy, and at no time got down to the real problems that entry by Britain into the Common Market will create.

Wilson, as far as the French are concerned, represented all that in England is provincial and insular.

* * *

Health, it must be remembered, was the chief British delegate in the ill-fated negotiations about the Common Market in 1962, but Heath admitted on at least one subsequent occasion that the British government tackled the problem in the wrong spirit.

Another big trump-card in Heath's hand is the proposal he made one day that the British and French nuclear forces should be held in common trust for a future Europe. If then prime minister Harold MacMillan had taken this line without mental reservations, I have no hesitation in asserting on the basis of talks with de Gaulle that Britain would have got into the market seven years ago.

* * *

It was one of de Gaulle's great disappointments in his political life that Britain did not line up with France on all major foreign policies immediately after the Second World War.

"What a pity," de Gaulle said to me in a private conversation not long before he gave up power, "that your compatriots did not come in with us in 1945."

* * *

A strong Anglo-French form of common policy was always de Gaulle's idea whenever he thought of making Europe both strong and independent of the two major powers, although no doubt he saw that given the historical prejudices current in Britain, the chances of bringing this about were slim.

Whether President Pompidou is willing to go as far as de Gaulle would have, had the British been willing, is open to doubt. But in any case, Pompidou since taking office as president has facilitated the beginning of talks with Britain. "I am sure the British will be hard bargainers," he said, "but so shall we."

* * *

It is hoped here that not only in the Common Market talks but in all diplomatic relations, the efforts of the professional Francophobes in London to make the counteracting of French policy objectives their main target will cease.

The ground may soon be laid for the kind of permanent and sincere co-operation between London and Paris which their respective geographical positions and common tradition's indicate.

BACKGROUND

'Moderate' Terrorist Acceptable to U.S.

Hussein Now Expendable?

By ROBERT C. TOTH, from Washington

The U.S. government, while preferring the status quo in Jordan, would not be unhappy if a moderate fedayeen regime succeeded the wobbly King Hussein there, according to informed sources.

A Jordan led by terrorist Yassir Arafat, for example, would be acceptable, it was said. Among the Palestinian guerrillas operating from Jordan, Arafat is considered relatively moderate. He is commander in chief of the 12 major guerrilla organizations and head of the largest one, Al Fatah.

* * *

A Jordanian regime run by Dr. George Habash, however, would be most objectionable to the United States, it was said. The United States would not raise a murmur of protest if Israel, also finding Habash intolerable, were to invade Jordan briefly to topply him.

Habash is head of the radical Popular Front for the Liberation of Palestine which has boasted of blowing up airliners in flight and the bazooka shelling of an Israeli school bus. He was the most obvious victor in the recent guerrilla-army clashes in Jordan in which Hussein fired his two key anti-guerrilla soldiers.

* * *

American officials view Habash as a madman whose followers, in the unlikely event he rose to power in Jordan, would destroy pipelines and any other sign of foreign investments in that country.

All of the powers in the Mideast know of the U.S. antipathy toward Habash, it was said. All responsible Arab leaders are believed to share it. The principal "Habash hater" is, for example, Egypt's President Nasser, authoritative sources said.

The American attitude toward Hussein has hardened significantly in recent months, and particularly since the fighting of two weeks ago.

* * *

Under cover of the clashes, terrorists assassinated an American military attache, Maj. Robert Perry, 34, with a machine gun burst through his front door while his wife and 11-year-old son watched. Perry, a fluent Arabist and graduate of Jordan's military college, survived two previous bomb attempts on his life. A local newspaper story alleged he was a CIA agent plotting with high Jordanian "reactionaries" to destroy the guerrillas.

At the height of the bloody anarchy, American officials asked and got tentative Israeli approval to overfly that country with military transports if necessary to evacuate American citizens in besieged Amman.

The most significant outcome of the events has been the new American view of King Hussein. No longer is he seen, as he was immediately following the 1967 war, as that "brave little Arab leader" most likely to make peace with Israel.

He has shown weakness and equivocation toward the unruly Palestinian terrorists during their increasingly frequent clashes with his army and their blatant shake-downs of Amman residents.

As a result the army is demoralized and his traditional supporters — the Bedouin tribes and the wealthy businessmen of both the east and west banks of the Jordan River — are said to be disillusioned with the king. His authority is so eroded that U.S. officials doubt that if he made peace, he could make it stick.

* * *

Fragile as his hold on power is after his latest humiliating surrender to the guerrillas, the U.S. government prefers that he remain on the Jordanian throne for traditionally cautious reasons. If he fell, the resulting instability just might bring to power some very radical army faction like those in Libya, Syria and Iraq.

If Hussein is brought down, the most likely new rulers will be an army group, it was forecast, but an army group whose main purpose will be to make the fedayeen obey the various agreements on behavior they have signed with Hussein.

* * *

After the army, the next most likely successor to Hussein, as authoritatively viewed in Washington, is Fatah's Arafat. In some quarters, Arafat would even be welcomed as, paradoxically, a leader who could facilitate a settlement with Israel.

The rationale is that any settlement must involve the Palestinian refugees. Most of them are in Jordan — two-thirds of Jordan's present 2,200,000 people. Arafat would represent them far better than Hussein, and the responsibility for leading Jordan might make him recognize the inevitability of dealing with Israel, according to a well-considered Washington view.

Even if Arafat refused to deal, however, his Jordanian regime would be a vehicle for the United States and other interested governments to establish formal relations with the Palestinians.

* * *

Now there is only operational contact since all nations of the region, Israeli as well as Nasser and his allies, have strongly urged the United States to refrain from official recognition of the Palestinians.

Proponents of this optimistic thesis admit the odds are slim that Arafat would in fact speed a Mideast settlement, but even slim chances are better than those with an impotent Hussein on the Jordanian throne.

Cruise to Seattle or Port Angeles

Travel downtown to downtown aboard the luxurious Princess Marguerite. Sale the scenic coast and enjoy the sights from the deck or from one of the ship's many lounging areas. Relaxing. Fun. If you wish, take your car. Daily service.

VICTORIA — SEATTLE
Lv. Victoria 5:30 p.m. Ar. Seattle 9:30 p.m.
Lv. Seattle 8:30 a.m. Ar. Victoria 12:30 p.m.
Passengers — one way $6.00
Automobiles $8.00 each way

VICTORIA — PORT ANGELES
Lv. Victoria 1:30 p.m. Ar. Pt.Angeles 2:45 p.m.
Lv. Pt.Angeles 3:15 p.m. Ar. Victoria 4:30 p.m.
Passengers — one way $2.50
Automobiles $7.00
(Special one-day excursion only $3.00 return)

For information phone
385-7771
CP Rail

"The real puzzle is how I'll be able to send him to university. Isn't there a new way to build up savings for his education?"

Great-West Life says yes.

"Yes" because Great-West Life introduces its Growth Opportunity Series. A new way to build up savings for your son's university education. Or your daughter's.

Because this way, your savings dollars are put to work in a carefully selected group of Canadian common stocks where they have a good opportunity to grow. Where they can help offset the impact of inflation, of rising living costs, on you and your family. Growth opportunity stocks that reflect the dynamic potential of the Canadian economy.

With a Growth Opportunity Endowment you get other important values, too—life insurance guarantees while your savings are accumulating. As long as premium payments are maintained, the benefit payable at maturity or death will never be less than the face amount of the plan. For example, if you die shortly after the issue of your policy, your estate will receive the full face amount. That is, the sum total of all premiums that would have been paid from date of issue to endowment date. In addition, your estate would be entitled to any gain in the value of your account over the amount paid into the fund.

It's a modern concept. A blending of life insurance and investment features designed to provide young fathers with a new way to build savings for their children's education, or any other valuable goal

What's more, your Great-West Life agent is ideally qualified to advise you on your financial needs. With the Growth Opportunity Endowment, or with other policies available in the complete Growth Opportunity Series, he's ready now to help you design the one comprehensive plan of sound equity savings balanced by life insurance guarantees that's exactly suited to your situation.

Next time you wonder if there's a new way to build up savings for your children's university education, just remember this:
Great-West Life says yes.

New Growth Opportunity Series
Great-West Life
ASSURANCE COMPANY

And the Beats Go On . . . But Only at Night

BELGRADE (UPI) — Yugoslavia's only heart transplant patient, Dusan Vlaco, has formed a music group called the Beatniks that makes nightly appearances in the southern Adriatic resort of Herceg-Nuovi.

Vlaco, 18, received the heart of a 20-year-old American in an operation performed by Dr. Michael Debakey in Houston, Tex. Sept. 16, 1968.

To Fight U.K. Inflation

Tax Cut Tory Weapon

LONDON (AP) — The new Conservative government prepared a plan Tuesday to fight inflation in Britain by cutting taxes.

This is a radical departure from several other countries which have used tax increases as a weapon to combat inflation.

Britons have been under a "freeze and squeeze" program that the Labor government clamped on four years ago.

The Conservative program is to be unfurled July 2 in the speech from the throne opening the new session of Parliament and outlining the policies of Prime Minister Edward Heath's government. The program is expected to go into effect immediately afterward, subject to later approval by Parliament.

Some experts see Heath's program as a risky gamble that might pay off.

Heath's method is to beat inflation by promoting a boom rather than by curbing the economy as conventional methods do.

★ ★ ★

Heath and his ministers discussed economic policy at a cabinet meeting Tuesday, but Heath gave the broad outlines of his economic intentions in a written statement last week, two days before the general election which brought him to power.

Unlike most European countries fighting inflation with tight-money policies, Italy announced a tax cut Monday for lower income brackets, apparently to stimulate economic demand along the lines of Heath's reasoning.

Heath said last week:

"Our problem is not too much money chasing too few goods but too much taxation chasing too little income."

He said the old "freeze-and-squeeze" method of combatting rising wages and prices would only result in "throwing even more men out of work by the traditional methods of demand deflation and higher taxation."

★ ★ ★

Instead, he said, his government will slash taxes directly affecting prices, and one tax insituted by Labor — the selective employment tax — will be abolished.

It was introduced by Labor in an effort to force such service industries as hotels, stores and restaurants to get rid of labor that was badly needed in manufacturing and export industries. The tax netted the treasury $1,900,000,000.

★ ★ ★

Heath believes that by cutting taxes, industry will have greater profits and thus less excuse for raising prices. At the same time workers will have more money in their pockets and less excuse for demanding raises.

Police Action Under Fire

TORONTO (CP) — Attorney-General Arthur Wishart indicated Tuesday that disciplinary action may be taken against two senior provincial police officers who apparently ignored an order not to meet socially with a man who has a criminal record.

★ ★ ★

Wishart was replying to questions in a legislature committee meeting after reading an 18-page statement refuting charges by Dr. Morton Shulman (NDP-Toronto High Park) that there is a connection between provincial police and the Mafia.

He said there are "no sinister implications" to be drawn from past social contacts between OPP Commissioner Eric Silk and other officers and George Clinton Duke, an Oakville, Ont., businessman who has a criminal record and was alleged to be friendly with Canadian Mafiosi.

★ ★ ★

Wishart said some officers may have been guilty of social indiscretions and that OPP superintendents Albert Wilson and A. M. Rodger had attended a barbecue at the Duke home after receiving instructions from Commissioner Silk in 1968 not to have any further social contact with the millionaire businessman.

Trudeau Blocks 'Misfire'

Taking no chances, Prime Minister Trudeau plugs with his finger barrel of his new rifle. Rifle, made specially for Centennial Year by Winchester Rifle Co., was presented to Trudeau by Northwest Territories Commissioner Stuart Hodgson, right, at N.W.T. centennial celebration in Ottawa's National Arts Centre. Admiring weapon is Northern Affairs Minister Jean Chretien.—(CP)

Link with Caribbean 'Needs Improvement'

OTTAWA (CP) — The Senate foreign affairs committee called on the government Tuesday to improve Canadian relations with the countries of the Caribbean.

In a report bristling with criticism of Canada's past performance, the committee also urged that Ottawa adopt a clear policy of "special concern" for the region and its development.

The report, product of a special study by the committee over two parliamentary sessions, finds that Canadian policy toward the Caribbean "has lacked coherence and consistency, and urgently requires clarification."

It says high hopes for close consultation between Canada and the Commonwealth Caribbean were generated by the heads-of-government meeting called by former prime minister Lester Pearson in 1966, but have not been fulfilled.

The time has come for multilateral discussions to restore the lost momentum, it says.

"The Canadian government should, therefore, discuss with the Commonwealth Caribbean governments the reconvening of a conference at either the heads-of-government or ministerial level."

Tabling the report in the Senate, the committee chairman, Senator John Aird (L—Ontario), said that Senator Paul Martin, government leader in the Upper House, did not participate "in any way" in its preparation.

South Africa Seeks Arms

LONDON (CP) — South Africa approached the new Conservative government Tuesday to end Britain's six-year-old ban on the sale of arms to that republic.

Dr. Hilgard Muller, South African foreign minister who is in London, requested an appointment with Foreign Secretary Sir Alec Douglas-Home for an informal discussion of a whole range of issues between the two countries.

Advertisement

JAPANESE HEARING AID

American and Japanese engineering has produced a new hearing aid that helps eliminate unpleasant background noises.
The CALITONE transistor hearing aid is now available at only $49.95, with a full year's guarantee.
For a free demonstration come in, write or call
386-2321
OFFERED ONLY AT
QUALITONE HEARING SERVICE
319-1207 Douglas Street
VICTORIA, B.C.

DATSUN 1600

Outsells All Other Import Cars in B.C.

- High Performance, 96 h.p., O.H.C. Engine.
- 4-Speed on-the-Floor or 3-Speed Automatic.
- Windows-Up Ventilation System.
- Impact Absorbing Body.
- Individual Suspension.
- Disc Brakes.
- Available with Automatic Transmission.

DATSUN

FROM $2195

DAVID MOTORS LTD
1101 Yates at Cook
386-6168

BE WISE ... IT PAYS TO ADVERTISE

For CP Air Executive Jet Passengers CP Hotels

"All The Way" Baggage Service.

With this new service you don't have to wait for, worry about, or even carry your baggage.

As a CP Air Executive Jet passenger you can check your baggage right through to the Royal York Hotel in Toronto, the Palliser in Calgary, or Le Château Champlain in Montreal.*

Here's all you do:

1. Check in at the CP Air counter in the airport you depart from.
2. Say you're staying at the Royal York, the Palliser, or Le Château Champlain.
3. When you arrive in Toronto, Calgary or Montreal, you can go directly to the hotel and we'll look after your baggage for you, or,
4. You can actually register into the hotel from the airport by giving the girl at the special CP Hotels Airport counter your All-The-Way baggage ticket. When you arrive at the hotel later, your *baggage will be in your room.*

How's *that* for service

For room reservations check any CP Air ticket office, travel agent, or your telephone directory under CP Hotels.

*Montreal service effective July 30.

CP Hotels

THE EXECUTIVE JET.™

IT'S BASED ON THE PLEASURE PRINCIPLE.

Fourteen times a day CP Air Executive Jets streak across Canada, with a single mission: To give the travelling businessman plenty of pleasure.

And since one man's pleasure is not necessarily another man's pleasure, we let you choose your pleasure. (And let a smiling stewardess in a new summer outfit from Eaton's bring it to you.)

We know some men aren't happy unless they're working. For those men we carry dictating equipment, stationery, the Financial Post, Fortune, and the Wall Street Journal. So they can set up an office away from the office while flying. (Even in economy.)

For the man who would rather play than work, we carry dozens of pleasurable distractions. For instance, all Executive Jets carry grown-up games like Instant Insanity and Soma. And hard-cover best-seller books, and men's magazines like Playboy.

Perhaps your pleasure is to do absolutely nothing. Well, we can't think of a better place to do it. The atmosphere on board is always relaxed and informal.

For one thing, our stewardesses look like girls, not like army corporals. Thanks to Eaton's, Canada's most fashion-conscious department store.

With Eaton's help we've put our girls into "non-uniforms" that will change as the seasons change and fashions change. For example, that's our brand-new summer non-uniform the girls are wearing. If you like it, you can buy one exactly like it, at most of Eaton's fine stores.

Women can find happiness aboard the Executive Jet, too. They won't have to dictate or read Fortune to have fun. There are dozens of other things to do.

So, next time you're planning a flight within Canada, ask your travel agent to book you on a CP Air Executive Jet.

It's the pleasurable way to fly.

(P.S.: Taking the Executive Jet to Toronto or Calgary? Now you can check your bags straight through to your room at the Royal York or Palliser Hotel. It's a new service. Try it!)

CP Air

Travel with CP Air is a global affair.

Results, Entries, Selections

Hollywood Park Racing

INGLEWOOD, Calif. — Results of Tuesday's thoroughbred racing at Hollywood Park with entries for today:

First Race — $5,000 claiming, three-year-olds, one and one-sixteenth miles:
Keen Princess (Tiernay) $6.60 $4.60 $3.80
On Line (Olivares) 5.80 4.20
Mr Conmark (Ramos) 28.60
Also ran — Wingman, Buckaroo Blue, Singing Trees, Ole Girl, Great Fortune, Proventure, Official, Festive Knight Aurora Bay. Time 1:46 3-5.

Second Race — $4,000 claiming, maiden three and four-year-olds, six furlongs:
Legal Turn (Hall) $16.20 $5.00 $3.60
Lucky Host (Toro) 8.40 5.60
Lisa Bo (Olivares) 11.00
Also ran — Midget Mae, See Me Flash, Bohemian, Americana, Rosende, More Bitch, Mr Bravada, Mr. McClory, Without Reason. Time 1:11 3-5.
Daily double paid $98.

Third Race — $5,000, maiden two-year-olds, five and one-half furlongs:
Greek God (Pincay) $3.40 $2.60 $2.00
Bold Joey (I. Valenzuela) 5.60 3.40
Nota Sr (Velasquez) 6.20
Also ran — Talaris, Phantom Peak, Pester Painter, Dough King, Atomic Image. Time: 1:04 3-5.

Fourth Race — $6,500 claiming, four-year-olds and up, seven furlongs:
Figurin II (I. Valenzuela) $5.60 $3.80 $2.80
Sea Nasrullah (Harris) 10.40 5.20
Cache Valley (Pineda) 3.60
Also ran — Rapid Indian, Stick In The Mud, Grand Slam Mike, Dark Pirate, Alcor. Time 1:22 1-5.

Fifth Race — $9,000 claiming, four year-old and up fillies and mares, one mile turf:
Nigreta (Cespedes) $4.80 $3.40 $2.60
Havrad Wiasd (Ramos) 7.60 4.20
Unreachable Star (Campas) 2.80
Also ran — Papiroia, Nice For Me, Lotta Gold, Marta Grey. Time 1:37.

Sixth Race — $7,500 claiming, four-year-olds and up, six furlongs:
Spanish Attack (I. Valenzuela) $18.20 $6.60 $3.20
Rabd Kidd (Campas) 21.40 5.60
Sinful Pappa (Toro) 2.80
Also ran — Windtay, Brown Giant, Meistersinger. Time 1:10 3-5.

Seventh Race — $10,000 allowance, three-year-olds and up, fillies and mares, seven furlongs:
Irish Tyrst (Pincay) $7.00 $3.80 $2.80
Vallombrosa (Alvarez) 4.60 3.20
Shoo Fly (Shoemaker) 3.40
Also ran — Royal Huta, La Juene Vie, Cultivated II, Utah Aggie, Sisal. Time 1:22 3-5.

Eighth Race — $20,000 Cinderella Stakes, two-year-old fillies, five and one half furlongs:
Luisterch (Rosales) $8.00 $4.60 $4.60
a-Snow Bunny Roll (Tierney) 6.80 5.80
a-Zoni Girl (Shoemaker) 5.80
Also ran: Warm Response, Delightful Sari, Bambi Jan, Misty Fleur, Hasty Nymph, Drink To That, Cakes and Ale, Figuration, Lost Yesterdays. Time 1:04 4-5.

Ninth Race — $5,500 claiming, four-year-olds and up, one mile:
El Chaparral (M. Valenzuela) $41.00 $15.80 $8.80
Tiger John (Kilborn) 10.00 6.00
Pinoshi (Shoemaker) 4.00
Also ran: Justiciera, Hushup Kids, Freddie D. P., Market Prince, Warm Colors, Gourmet, Sharill's Beau. Time 1:37.
Attendance 24,167; Handle $2,808,782.

Entries

FIRST RACE — $6,000, claiming, four-year-olds and up, seven furlongs:
Concluded 114
Take a Trip 114
King Romany 117
Bold Host 114
Brownie Bulldog 114
Jogatina 109
Pickled Wood 109
Stylish Spot 109
Acrolona 120
Lovely Elaine 109
Mikanski 109
Volaze 114
Doubled Up 120
x-Gran Mason 109
Kefron 114
Fuzzy Thurston 114

SECOND RACE — $6,000, maiden three and four-year-olds, six furlongs:
Wombat 112
x-Quebrada 102
a-O.K. Holme 112
The Prowler 112
b-Big Red Bar 112
Black and Tan 120
Solid Scott 112
Two Daddies 120
Angry Jed 112
c-Boomerang 112
d-Fiduciary 112
Windy Tarquin 112
d-Black Moon 120
b-Bold Curt 112
c-Neely Girl 107
a-Rough Edge 112
a—T. R. Bell Jr. entry.
b—J. M. Leavitt entry.
c—Gene Chambless entry.
d—C. Whittingham entry.

THIRD RACE — $5,000, maiden two-year-old fillies, five and one-half furlongs:
Fleetagio 116
Spinning Khal 116
Sweet Elite 116
Annisonic 116
Garlan Rullah 116
Tomesha 116
Exhilaration 116
Primamina 116
B Natalie 116
Pompom Gun 116
Sea Frioic 116

FOURTH RACE — $6,000, allowances, three-year-olds and up, fillies and mares, six furlongs:
Big Bertha 116
My Jay 116
Fiddle Times 116
Amaranthine 122
Trubulent Times 114
Terex's Gesture 116
x-Sweet Susanann 111

FIFTH RACE — $7,000, claiming, three-year-olds, six furlongs:
I'Mthelaw 115
Uri 120
x-Classic Spot 115
Everesquiet 115
Plenipotentiary 115
x-That'sth'spirit 110
Mr. Prevaricator 120
a-Once Over 120
b-Heshallwin 115
Leveloff's Star 117
Traders Law 000
x-Bold Check 112
a-Rocky's Lad 120
b-Nigrets Price 120
a—Entry. b—Entry.

SIXTH RACE—$6,000, claiming, four-year-olds and up, one mile:
Kingpasser 114
Gazotsky 120
Kodiak Kid 114
Bravo Billo 115
Kings Mountain 112
Mr. Argo 120
Red Shah 112

SEVENTH RACE — $10,000, allowance, three-year-olds and up, one mile on turf:
Mortal Coil 118
Suertealcobre 118
Electtheruler 118
Harry Cohen 118
Wingover 118
x-Jungle Savage 117
Sugar Loaf 112

EIGHTH RACE — $15,000, handicap, three-year-olds and up, fillies and mares, one and one-sixteenth miles on turf:
Everything Lovely 116
La Sevillana 114
Belleo'Belgium 117
Sallarina 115
Blowup II 113
Pacific Cross 117
Boughso'holly 116
Flying Dot 114

NINTH RACE — $5,500, claiming, four-year-olds and up, one mile:
x-Herman's Chief 107
Party Suit 114
Antique Show 114
x-Green Port 110
Bend 120
Tartan Dance 118
Robbing Egg 109
Little Commander 114
Regal Torch 114
Ruckadoo 120
Bear Story 114
Every Chance 112
Climb Across 112
Cross Arm 120

Selections

1. King Romany, Volaze, Doubled Up.
2. Black And Tan, The Prowler, Wombat.
3. Spinning Khal, Sweet Elite, Exhilaration.
4. Turbulent Times, My Jay, Big Bertha.
5. Uri, Once Over, Traders Law.
6. Mr. Argo, Red Shah, Bravo Billo.
7. Sugar Loaf, Mortal Coil, Wingover.
8. Sallarina, Flying Dot, Blowup II.
9. Herman's Chief, Little Commander, Regal Torch.

One Best: Sugar Loaf.

Superhorse Dominates Irish Derby

DUBLIN (CP) — Nijinsky, the American-owned superhorse which was bred at E. P. Taylor's Windfield Farms near Toronto, ruled Tuesday as prohibitive odds—on favorite at 7 to 2 to win the Irish Derby at the Curragh Saturday.

Nijinsky's dominance is expected to result in the smallest field since the race for three-year-olds first came under the sponsorship of the Irish hospitals sweepstakes eight years ago.

Nijinsky, owned by Charles W. Engelhard of Far Hills, N.J., has won all of his eight starts, including two British classics this year—the Epsom Derby and the 2,009 Guineas.

Two Canadian-owned entrants in the Curragh test are Taylor's Northern Monarch, trained in Ireland, and Party Mink, an Irish-bred colt owned by Malcolm D. Thorp of Sarnia, Ont.

Hawes Hooks Another Cup

Percy Hawes of Burnside Lawn Bowling Club added a second trophy to his collection this season, taking the mixed triples event at Lake Hill greens and the Art Mitchell Trophy.

Hawes, who won the Corby-Weiser Cup last week and took one of the two Victoria men's singles berths in the B.C. championships Saturday, combined with Bill Turner and Kate Turner to beat Ron Andrews' Lake Hill rink of Art Shaw and Bessie Shaw, 19-14, in the final of the week-long tournament.

WARSAW (AP) — Teresa Sukniewicz of Poland set a world record in the 100-metre hurdles Saturday, clocking 12.8 seconds. The previous record of 12.9 seconds belonged to Karin Balzer of East Germany.

NOW GET YOUR SEASONS PASS FOR $1.00
AND TOUR ADMISSION
Sealand
at oak bay marina

Even Split for Colwood Tonight Will Capture Willie Park Driver

Royal Colwood needs no more than an even split in points with Cedar Hill tonight to win the Victoria and District Inter-Club Golf League championship and the Willie Park Driver.

The Colwood crew takes a five-point lead over runner-up Uplands into its final-round match at Cedar Hill, the fourth-place club.

Only two points separate the other five teams with Uplands playing host to Glen Meadows, a half-point back in third place.

Gorge Vale, the defending champion currently in fifth, and last-place Victoria, meet at the Oak Bay links in a struggle which features a match between city intermediate champion Dave Mick and Victoria's recently-crowned B.C. amateur champion, Carl Schwantje.

Matches start as close to 5 p.m. as possible. Draw:

ROYAL COLWOOD AT CEDAR HILL
Lawrie Kerr and Ken Floyd vs. Ron Cash and Jim Girard; Bob Hogarth and Norm Jackson vs. Greg Cardinal and Bruce Hands; Ron Howard, Jr., and Art Carey vs. Brian Beasly and Greg Barnes.

GLEN MEADOWS AT UPLANDS
Dick Silverberg and Brian Sluggett vs. Bob Hunt and Don Billsborough; Ed Jacobsen and Marty Richards vs. Jack Breffitt and Al Senior; Al Zimmerman and Gord Bay vs. Ken Noll and Al Brown.

GORGE VALE AT VICTORIA
Dave Mick and Al MacLeod vs. Carl Schwantje and Mike Parker; Reg Clarkson and Earl Davies vs. Bill McColl and Doug Elmore; Laurie Carroll and Bob Ferguson vs. Bill Thompson and Gordon Varley.

Today's Entries

Exhibition Park

VANCOUVER—Entries for today's thoroughbred racing at Exhibition Park:

FIRST RACE — Claiming, $1,000, for four-year-olds, six and one-half furlongs:
Old Millstream (Whittle) 120
Consoval (Smith) 110
Harliette (Chapple) 115
Apacha Wind (no boy) 115
March Strip (Sam) 115
Devil Woman (Hale) 115
Mornmore (Buchanan) 110
Miss Mecca (Broomfield) 115
Indian Painting (Dalley) 120
Kays Orphan (Salas) 115
Also eligible:
Chic O'Erin (York) 115
Ky Mint (no boy) 110
Midmaranji (Perry) 120
Scainas Quest (McLeod) 115

SECOND RACE — Claiming, $1,000, for two-year-olds, nursery course:
Nabion (Phillips) 120
Spooky Lukey (Cuthbertson) 115
Make It Magic (Salas) 115
Leap to Victory (no boy) 115
Omoiho (Hale) 115
Apollo Mac (Wall) 115
National Key (Gilbert) 115
Irish Clipper (York) 115
Nelly Schmidt (Whittle) 115
Ebony Nick (Olguin) 120
Also eligible:
Kenny C (Sam) 115
Bellavista Prince (Frazier) 120
Gottaswint (J. Arnold) 115
Jaishot (Phillips) 115

THIRD RACE — Claiming, $1,000, for three-year-olds, six and one-half furlongs:
Bahama Gal (Estapper) 112
Swift Scot (Cantarini) 122
No Brakes (McLeod) 122
Supreme Silence (Coppernoll) 117
Golden Wish (Chapple) 117
Sport Model (Horton) 117
Lottalove (Whittle) 112
Scotsmans Day (Olguin) 112
Apacs Echo (Buchanan) 107
Count Atom (Smith) 107
Also eligible:
Control Mo (J. Arnold) 122
Rim Ram (Frazier) 117
Petite Mem (Cuthbertson) 112
Aghas Lady (Sam) 112

FOURTH RACE — Claiming, $1,000, for three and four-year-olds, six and one-half furlongs:
Sunspice (Broomfield) 117
Laurick (Cuthbertson) 111
Lord Tara (Smith) 109
Pro Patria (Buchanan) 106
Watermelon (no boy) 112
Satans Image (Ray) 117
Wee Angel (Buchanan) 109
Fairest Chief (McLeod) 106
Native Treasure (Horton) 106
Snappy Duke (Hale) 116
Also eligible:
Tara Atom (Wall) 111
Work Up (Horton) 117
Noreen J (Horton) 109
Soft Fields (Cuthbertson) 111

FIFTH RACE — Claiming, $1,000, for four-year-olds and up, six and one-half furlongs:
Thatis Pride (Brownell) 119
Wahbes Kid (no boy) 117
Hay Billy (Frazier) 122
Old Fort (Dalley) 119
Khal Me Eop (Buchanan) 117
Assyrian Pride (Coppernoll) 114
Heavy Attack (McLeod) 122
Northern Prince (Hale) 122
Gay Edward (Smith) 112
Todrai Jr. (Chapple) 122
Also eligible:
Sheer Vanity (Salas) 114
New Time (Chabara) 114
Bright Signal (Hale) 119
Western Rass (J. Arnold) 119

SIXTH RACE — Claiming, $1,000, for four-year-olds and up, Canadian, six and one-half furlongs:
Beauldain (York) 120
Chief Malarkey (Cuthbertson) 120
Jayin (Salas) 115
Ardent Morn (J. Arnold) 115
Hastings Street (Whittle) 120
Mr. Dixon (Dalley) 120
Jan Can Do (Brownell) 115
Velvet Morn (Hale) 115
Whiskers (Frazier) 120
Fleet Abdullah (Broomfield) 117
Also eligible:
Earl of Pit (Buchanan) 115
Calenamore (Hale) 115
Kenos Boy (Cantarini) 116
Major Act (Dalley) 120

SEVENTH RACE — Claiming, $1,000, three-year-olds and up, one mile and seventy yards:
David (Whittle) 118
Royal Valley (Cuthbertson) 120
Indian Puddin (Dalley) 120
Mar Way (no boy) 108
John O'Lea (no boy) 113
Just Arlington (Chapple) 118
Gone Astray (Hale) 115
Patterburn (York) 115
Lasting Fame (Ray) 115
Gayguanga-Tot (Buchanan) 108
Supreme Voyage (Horton) 114
Sea Bag (J. Arnold) 120

EIGHTH RACE — Claiming, $1,000, three-year-olds and up, six and one-half furlongs:
Kent Maid (Chapple) 115
Dinosaur Ben (Whittle) 118
Buckskin Billy (Wall) 111
Dr Benson (J. Arnold) 120
Hard to Reason (Cuthbertson) 115
Surrey Magic (McLeod) 115
Cascade Molly (Buchanan) 105
Thrill Time (Dalley) 113

NINTH RACE — Claiming, $1,000, four-year-olds and up, six and one-half furlongs:
In Solid (McLeod) 119
Golden Crackle (Wall) 122
Jeffaway (Salas) 122
Princess Tiepolo (Buchanan) 113
Comic Tear (York) 122
Convention Lea (Dalley) 114
Mochonema (Cantarini) 122
Serenade in Red (Coppernoll) 122
Ardido (Cuthbertson) 114
Finders Fee (Broomfield) 122
Dan Mar (Chapple) 122
Wee Jock (Dalley) 122
Leafer Jay (Hale) 122
Canusa (J. Arnold) 122

THE CORPORATION OF THE DISTRICT OF SAANICH

ZONING BY-LAW
NOTICE OF PUBLIC HEARING

NOTICE is hereby given that all persons who deem themselves affected by the following proposed by-laws will be afforded an opportunity to be heard before the Municipal Council on the matters contained therein at a Public Hearing to be held in the Council Chamber, Municipal Hall, 770 Vernon Avenue, on MONDAY, JUNE 29, 1970, commencing at 7:30 p.m.:

(a) "Zoning By-law, 1967, Amendment By-law, 1970, No. 22" — to rezone Lot 3 except the most Westerly 60'x126.33' Block E, Section 7, Victoria District, Plan 255A, and Lots 29, 30, 31, 32, 33 and 34, Section 7, Victoria District, Plan 1164, South side of Scotia Street for row housing use.
(b) "Zoning By-law, 1967, Amendment By-law, 1970, No. 23"—to rezone Lot 4 and the Easterly approximately 104' of Lots 6, 9, 10 and "A" of Block 6, Section 35, Victoria District, Plan 1372, rear of 3313 to 3333 Aldridge Street to Zone Area "Y" (School).
(c) "Zoning By-law, 1967, Amendment By-law, 1970, No. 24"—to delete existing special building restrictions in By-law No. 2730 being the "Zoning By-law, 1967, Amendment By-law, 1967, No. 34" with respect to Lot 29 of Section 7, Victoria District, Plan 778 and Lot 3 of said Section and District, Plan 5035, South East corner of Saanich Road and Oak Street.
(d) "Zoning By-law, 1967, Amendment By-law, 1970, No. 25"—to rezone Lot B, Section 20, Lake District, Plan 2712 situated at the junction of Squire Street and Alan Road from Zone Area "W" (garbage refuse collection and transfer depot use) to Zone Area "A-1" (residential and farming use).
(e) "Zoning By-law, 1967, Amendment By-law, 1970, No. 26"—to rezone Lot 4, Section 46, Lake District, Plan 21435, South end of Clutesi Street (east side) to Zone Area "J" (Duplex).
(f) "Zoning By-law, 1967, Amendment By-law, 1970, Plan 27"—to rezone Lot B, Section 62, Victoria District, Plan 9431; and Lot B, Section 62, Victoria District, Plan 8951; and Lot A, Section 62, Victoria District, Plan 9431 Except those portions thereof included within the boundaries of Parcel "A" (DD 230220-1) and Plan 15851; the property to be considered generally lying north and west of and including 1260 Tattersall Drive, for row housing use.
(g) "Zoning By-law, 1967, Amendment By-law, 1970, No. 28"—to designate Lot 1, Sections 9 and 33, Victoria District, Plan 23288 and Lots 27 and 28, Block 1, Section 33, Victoria District, Plan 1375 between Darwin Avenue and Vernon Avenue as a Development Area within Zone Area "A".
(h) "Zoning By-law, 1967, Amendment By-law, 1970, No. 29"—to rezone Lot B, Section 57, Victoria District, Plan 19315, South side of Arrow Road opposite Bow Road, for row housing use.

A copy of the proposed by-laws may be inspected at the Municipal Hall, 770 Vernon Avenue, between the hours of nine o'clock a.m. and twelve o'clock noon and one o'clock p.m. and five o'clock p.m. on any weekday except Saturday or Statutory holidays.

"ALAN W. FORD"
Acting Municipal Clerk

Woodward's

Presents
"Summer Fashions"
Informally Modelled for You
Mayfair Room
June 24, 12:15-1:30 p.m.
Enjoy luncheon and see the latest Summer fashion review from Woodward's
Woodward's Mayfair Room, Second Floor

Woodward's Mayfair Phone 386-3322, Cobble Hill, Duncan, Ganges, Gulf Islands, Jordan River, Port Renfrew, Zenith 6544 (Toll Free). Stores hours: 9:30 a.m. to 6 p.m. Evening Shopping Thursdays and Fridays 'til 9 p.m. Closed Mondays.

Woodward's Mayfair
Pre-Holiday SALE
HUSH PUPPIES by Greb

GREB
Hush Puppies

Discontinued styles in an assortment of colors. Gore Slip-ons or ties in limited quantities. Brushed pigskin and smooth leathers, all with cushiony foam crepe soles. Come early for best selection and SAVE dollars!

Boys', 1 to 5½
SALE PRICE, pair 6.99

Men's, 6 to 12
SALE PRICE, pair 8.99

Woodward's, Boys' and Men's Shoes, Main Floor

Woodward's Mayfair Phone 386-3322, Cobble Hill, Duncan, Ganges, Gulf Islands, Jordan River, Port Renfrew, Zenith 6544 (Toll Free). Store hours: 9:30 a.m. to 6 p.m. Evening shopping Thursdays and Fridays 'til 9. Closed Mondays.

Woodward's

THINK REPTILE!
Hostess Gown in Arnel

Charm your friends in reptile arnel, absolutely summer '70. Cool, easy to care for fabric in hostess gown or culotte styling.

Deliciously shaped, long. Swingy. Just right for mid-summer's entertaining. P.S.M. Price 15.00

MORE OF THE REPTILE
For fun, shift to the mini. Carefree arnel print with matching bikini. P.S.M. Cool all day! Price 10.00

LOUNGE IN CULOTTES
Ahead by leaps for comfort and good looks, in an array of exotic prints. Cotton sateen and piques styled for summer. S.M.L. SALE PRICE 8.88

Woodward's Mayfair Phone 386-3322, Cobble Hill, Duncan, Ganges, Gulf Islands, Jordan River, Port Renfrew, Zenith 6544 (Toll Free). Store hours: 9:30 a.m. to 6 p.m. Evening Shopping Thursdays and Fridays 'til 9 p.m. Closed Mondays.

From Page 1

Mae Mobbed by 10,000

on Broadway and intersecting streets and brought a new first-night cry from the throats of hundreds. "Right on," was what they screamed at Miss West in the language of militant youth that still finds heroines in the films of 1930s.

Police prevented the mob from entering the theatre lobby but it was touch and go. Even Barbra Streisand at the premiere of Hello Dolly, did not create as much excitement as did Miss West.

At the end of the film, the opening night audience gave Miss West a standing ovation as she arose in her mid-orchestra seat.

Lockout Mediator Called

sets of negotiations, Thompson said:

"I don't know what is motivating the employers of this province — whether they expect the government to step in and bail them out, or just what — but they aren't making a move toward meaningful negotiations.

"All of these things are going to come to a climax about the middle of July, maybe a little later, and then we're going to see a major confrontation."

Thompson's main concern is recently-started negotations between the IWA and Forest Industrial Relations concerning 30,000 Coast region workers.

* * *

After Tuesday's meeting, he described talks as an "absolute farce — not one item has been resolved. And here we are past our June 15 deadline and half way through the 15-day period for the government-appointed mediator."

Mediator Clive McKee has until July 3 to try to bring agreement between the sides.

Strike votes are being conducted in the meantime. Those at several operations in Thompson's local have already been made known and they have been heavily in favor of a strike.

From Page 1

No progress is reported in talks concerning 4,000 southern Interior IWA members whose contract expires June 30. Other crucial talks concern the province's pulp mills and three unions, international pulp-sulphite, the Canadian counterpart and the united papermakers.

* * *

This involves some 12,000 men whose contracts expire at the end of the month.

In addition to this are attempts of a mediator to head off a strike by more than 2,000 steelworkers at Kitimat and the threat o. similar action at Trail.

Several other labor disputes are at various stages, including a strike-lockout situation that has affected 63 hotels and 600 employees in Vancouver and the Fraser Valley. Talks broke off Tuesday night.

* * *

Peterson's call for a mediator in the lockout came after the long talks at the University of B.C. failed to bring agreement with any of the unions involved, which include the carpenters, laborers, bricklayers, heat and frost insulators, glaziers, plumbers, operating engineers, cement masons, teamsters and bricklayers' helpers.

The offers from the Construction Labor Relations Association, which called the lockout, ranged up to $1.20 an hour in wage increases for the carpenters and bricklayers.

Peterson said there was no compulsory feature involved in the services of the mediation officer.

* * *

"It was not their (both sides) wish to have third-party intervention," he said. "but I take the position that they have had ample oppertunity to settle this dispute on their own without any intervention."

He said he had also made an "unusual" request that any offer arrived at during mediation be submitted to workers and contractors whether or not it has been accepted by negotiators.

HAVE YOU SEEN THE WHITE KILLER WHALE?

Sealand
at oak bay marina

1,345 Riots Protest U.S. Pact

TOKYO (UPI) — Thousands of radical students and other leftists armed with steel pipes, firebombs and other weapons battled riot police in the streets of Tokyo Tuesday and early today during the biggest anti-government and anti-American demonstrations in Japanese history.

The national police agency said 714,000 Japanese took part in 1,345 demonstrations across the country to protest Japan's renewal of its military security pact with the United States.

Break out the frosty bottle

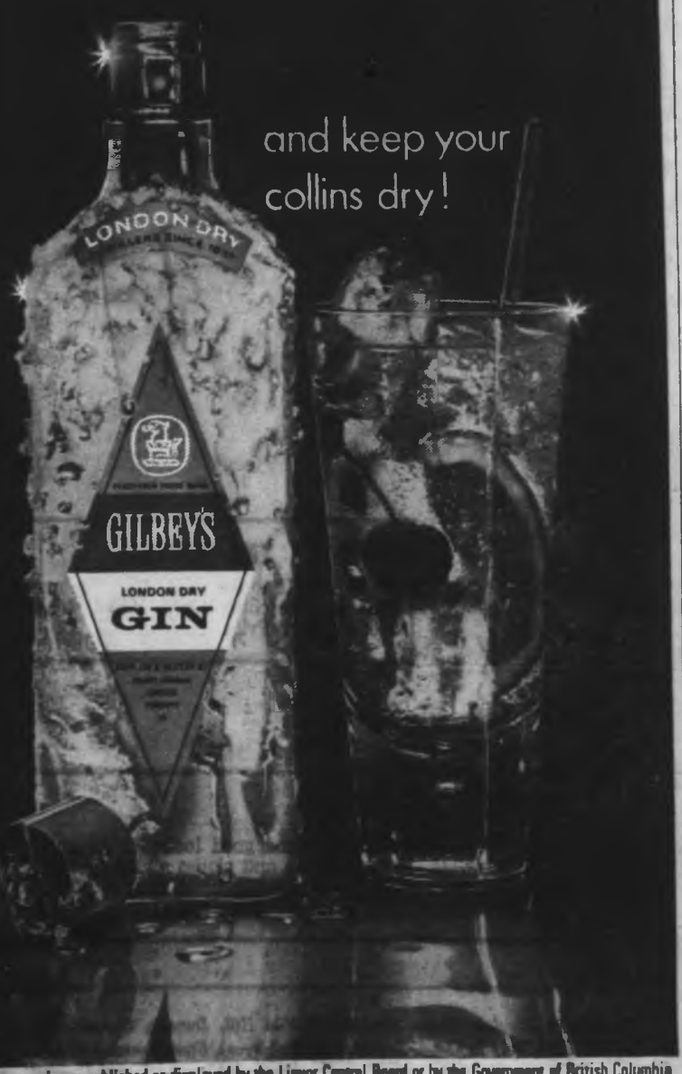

This advertisement is not published or displayed by the Liquor Control Board or by the Government of British Columbia.

Advertisers!

CATCH YOUR SHARE OF BUSINESS PROSPECTS by Advertising in the "Welcome Medium" — Your

VICTORIA DAILY NEWSPAPERS

The Victoria dailies cover the field . . . even the prospects in far-off hideaways and out-of-the-way places. Over 61,000 value-packed copies go out each day to subscribers who expect regular, on-time delivery of the paper. Thus, virtually every home and apartment* in the Victoria metropolitan area gets your sales message hot off the press, delivered to the door. Be sure you send an appealing advertisement in "to bat" for you and you'll bring in those customers!

Why Be a Bench Warmer . . .

Get into the game by taking advantage of STAR TEAMWORK

ADVERTISE REGULARLY—IN THE "WELCOME MEDIUM"

VICTORIA'S DAILY NEWSPAPERS

Delivered to More than 9 out of 10 Homes in Metropolitan Victoria

HOLIDAY SPECIALS AT SHOP-EASY

PREM 12-oz. TINS 49¢

RELISH NALLEY'S ASSORTED 3 12-oz. Jars 89¢

BREAD DUTCH OVEN 3 24-oz. Loaves 89¢

BARTLETT PEARS MALKIN'S 3 14-oz. Tins 79¢

BATHROOM TISSUE CASHMERE 4-ROLL PACK 39¢

MUSTARD FRENCH'S 16-oz. JAR 19¢

WAX PAPER CUT-RITE-REFILLS 200 ft. 55¢

TUNA Sea Lord. Solid White. 2 7-oz. Tins 89¢

MARGARINE MOM'S 3-lb. PKG. 79¢

PAPER TOWELS SCOTT 2-ROLL PACK 49¢

KETCHUP E. D. SMITH 11-oz. BTL. 19¢

FRUIT COCKTAIL 3 14-oz. Tins 79¢

STOCK UP FOR YOUR JULY 1st HOLIDAY AND SAVE!

WHOLE FRESH FROZEN FRYING **CHICKEN** GRADE A LB. 45¢

IDEAL FOR BAR-B-Q **CHUCK STEAK** Value Check'd Canada Choice, Canada Good Beef lb. 69¢

CANADA CHOICE CANADA GOOD BEEF!

VALUE CHECK'D CROSS RIB **ROAST** LB. 89¢

VALUE CHECK'D BONELESS **CHUCK STEAK** LB. 89¢

VALUE CHECK'D **RIB STEAK** LB. 98¢

FRESH GROUND **SHOULDER STEAK** LB. 79¢

SEVEN FARMS **SIDE BACON** LB. 89¢

OLYMPIC **BOLOGNA** BY THE PIECE LB. 39¢

OLYMPIC—TRIPLETS **GARLIC RINGS** 98¢

NORTH STAR **SKINLESS SAUSAGE** 2 lbs. 89¢

LING COD **FILLETS** LB. 65¢

PURITAN CANNED MEAT DINNERS Beef Stew, Irish Stew, Meat Ball Stew, Spag. and Meat Balls 3 15-oz. TINS 1.00

NALLEY'S **POTATO CHIPS** 9-oz. Tri Pak 49¢

LADY PATRICIA **HAIR SPRAY** 12-oz. TIN 69¢

NALLEY'S **BABY BANQUET DILLS** 24-oz. JAR 49¢

BAND-AID BRAND **PLASTIC STRIPS** Pkg. of 60 69¢

NALLEY'S **CUCUMBER CHIPS** 16-oz. JAR 39¢

MODESS **FEMININE NAPKINS** Reg. 48's 1.79

JAVEX **BLEACH** 128-oz. PLASTIC JUG 69¢

WESTON'S **PARTY ASST'D BISCUITS** 20½-oz. 69¢

MALKIN'S **TOMATOES** 19-oz. TINS 2 for 55¢

TANG **ORANGE Crystals** 4 3½-oz Pkgs. 79¢

SUNKIST VALENCIA ORANGES

Fresh for Flavor at

8 lbs. 1.00

LOCAL, FRESH **LETTUCE** 2 Lbs. 29¢

LOCAL, FRESH **CAULIFLOWER** SNOWY WHITE HEADS. EACH 33¢

LOCAL, FRESH **GREEN ONIONS and RADISHES** 3 bunches 25¢

PRICES EFFECTIVE WED., JUNE 24 TO SAT., JUNE 27

STORE LOCATIONS AND HOURS:

Colwood Plaza Mon. to Fri. 9-9, Sat. 9-6
Shelbourne Plaza Mon.-Fri. 9-9, Sat. 9-6
Cadboro Bay Village Mon.-Fri. 9-9, Sat. 9-6
Sooke Village Mon.-Fri. 9-9, Sat. 9-6
2187 Oak Bay Ave. Mon.-Thurs., Sat. 9-6, Fri. 9-9
230 Cook St. Mon.-Wed. and Sat. 9-6 Thurs.-Fri. 9-9

SHOP-EASY

WE RESERVE THE RIGHT TO LIMIT QUANTITIES

Stock Quotations-Market Reports

Toronto Industrials

Quotations in cents unless marked $. x—Ex-dividend, xr—Ex-rights, xw — Ex-warrants. Net change is from previous board-lot closing sale.

Stock	Sales	High	Low	Close	Net Ch'ge
Abitibi	4522	8⅞	7½	7¾	— ⅛
Acklands	325	8¾	8¼	8¼	
Acres Ltd	100	8⅝	8¾	8¾	+ ⅛
Acres A pr	135	32¾	32¾	32¾	
Acme wt	640	260	260	260	—10
A.G.F.M	500	465	465	465	
Aimco Ltd	2200	$13¼	14	13⅝	+1⅛
Alta. G D p	10	$112	112	112	—1¼
Alt Gas	10891	$41½	40⅝	41¼	+ ⅛
Alum Cont	2100	8⅝	8⅝	8⅝	
Algoma St	4035	$12⅞	12⅝	12¾	+ ¼
Acres	5492	22½	22	22	— ⅛
Acres pr	525	32½	32	32½	— ⅛
Alumag Dv	600	5¼	5¼	5¼	
Aug CT 4%	50	26	26	26	
Asbestos	2087	$17⅞	17	17	— ⅛
Argus	500	13	13	13	— ⅛
Argus 1st p	25	32	32	32	— 3
Argus B pr	125	33	33	33	
Argus C pr	200	8⅝	8⅝	8⅝	+ ⅛
Asbestos	774	$27½	27	27	— ⅛
Atlas Steel	600	19	8¼	8¼	— ⅛
Ati Rich	510	53	53	53	—2½
Ati Paper	5435	5⅞	5⅝	5⅝	— ⅛
Ati Sat A	300	$12⅞	12⅞	12⅞	— ⅛
Ati Sat A	1000	130	130	130	— 5
Auto Fd	300	430	400	430	+20
Auto Hard	1230	6⅝	6⅝	6⅝	
Bakeries	5400	29	29	29	— 1
Bank Mtl	976	$25½	25	25	— ½
Bank N S	5070	$37½	36⅞	36⅞	— ⅛
Barlaus	500	8	7½	7½	+ ⅛
Bayer Dye	100	8⅝	8⅝	8⅝	+ ⅛
Beaver L	425	$10½	10½	10½	— ½
Bobby V	200	290	290	290	— 5
Bell Cell	2668	$42⅞	41⅞	41⅞	— ⅝
Bell pr	2095	$40½	40½	40½	— ½
Bell A pr	1000	40	40	40	— 5
Bestwood	250	13	13	13	
Bow Valy	1450	10⅝	10½	10⅝	— ⅛
Bow Vly pr	100	22	22	22	+ ⅛
Brewalta	1000	12½	12	12½	—2½
Brazeau	4149	$18⅝	18½	18⅝	— ⅛
Bright	350	10	10	10	— ⅛
BC Forest	450	$23½	23½	23½	— ½
BC Sugar	2835	$26⅞	26⅝	26⅝	— ⅛
BC Tele	115	38	38	38	— ½
Bruce	170	430	430	430	+ 5
Budd Auto	200	465	465	465	+25
Burns Foo	2222	8	8	8	
Cad Dev	950	5¾	5½	5¾	
Cad Dev b p	500	$17⅞	17⅞	17⅞	
CAE Ind	200	430	430	430	—10
Calgary P	700	$21½	21½	21½	+ ⅛
Campbell	200	250	250	250	+10
CD Bauer	250	31	30½	31	+ ⅛
Can Cem	1140	33½	33½	33½	— ⅛
Can Malt	250	$19½	19½	19½	— ⅛
C Vac Wnd	300	140	140	140	+10
C Packers	125	29⅝	29⅝	29⅝	
Can Perm	2668	70	70	70	— ½
CBL	20	111	110½	110	—2½
Can Brew	1100	6⅝	6½	6⅝	+ ⅛
C Brew Ap	30	$29½	29	29	+ ⅛
Can Can A	400	480	475	475	—15
C Cement	200	70	70	70	
Can Equip	120	5⅝	5⅝	5⅝	
C Curtis	200	80	80	80	+ 5
C Foods	250	5⅝	5⅝	5⅝	
C Foods pr	250	$11½	11½	11½	
CGE pr	100	$23⅝	23⅝	23⅝	+ ⅛
CG Invest	220	$5⅝	5⅝	5⅝	— ⅛
C Glue	20650	300	285	300	+25
C Imp Bank	6202	$19⅞	19½	19½	— ⅛
C Inf Gas	4450	6⅝	6½	6½	— ⅛
CIL	2675	8⅝	8½	8½	— ⅛
C Intercp p	125	6⅝	6⅝	6⅝	— ⅛
C Marconi	600	325	325	325	— 5
CP Inve pr	1153	$22½	22½	22½	— ⅛
CP Inve w	2805	530	490	490	—15
CPR	955	54⅝	54½	54½	— ⅛
CPR 2L w	800	18	18	18	— ⅛
Can Tire	130	20	20	20	— ½
Can Tire A	2633	$19⅞	19½	19½	— ½
C Util $ pr	50	$53⅞	53⅞	53⅞	—6⅞
CUN $ pr	100	73	73	73	
CWN Gas	125	414	34	34	
CWN G 4 pr	100	$10⅝	10½	10⅝	+ ⅛
CWN 5½ p	250	$12⅝	12⅝	12⅝	
C Vinegar	125	9⅝	9½	9½	
Canada	225	$14⅝	14½	14½	
Cadil Dev	3000	120	105	120	
Cara	300	6⅝	5½	5½	— ⅛
CDRS	28100	400	390	390	—30
Chemcell	1350	490	465	465	— 5
Chrysler	7537	$19⅞	17½	17½	—2½
Cominco	2728	$22⅞	22	22	— ⅛
C Helidey I	300	9⅝	9⅝	9⅝	— ⅛
Compro	210	195	190	190	+10
Comtech	900	110	105	105	— 5
Con Bath	2464	$13½	13½	13½	— ⅛
Con Bath p	200	$17	17	17	
Con Bath w	900	60	55	55	
Con Bldg	6000	130	130	130	
Con Diesel	300	14	14	14	
Con Gas	3200	$34⅝	34⅝	34⅝	
Corby vt	300	24	24	24	
Corby B	200	$29⅝	29⅝	29⅝	—1½
Corrat Ind	2000	130	130	130	—30
Cossits p	1000	240	240	240	— 5
Cons Bath	1000	130	130	130	— 5
Coverall P	225	8⅝	8⅝	8⅝	
Crain R L	225	$13⅞	13½	13½	— ⅛
Crow Life	200	$20⅞	20⅞	20⅞	— ⅛
Crow Meat	225	240	240	240	
Crush Intl	7000	32	31	31	— ⅛
Cummins	100	9⅝	9⅝	9⅝	— ⅛
Cutaway	100	9	9	9	
Cygnus A	400	425	425	425	—25
Cygnus B	400	425	425	425	—25
Dale-E	500	5	5	5	
Debtel S p	200	75	75	75	
Dist Seag	1767	49½	49	49	—1½
Dom Bdy	600	6⅝	6⅝	6⅝	— ⅛
Dom Arg p	425	55	55	55	
D Bridge	150	14	14	14	
Dofasco	4425	$19⅞	19⅞	19⅞	+ ⅛
Dom Glass	236	$19½	19½	19½	+ ⅛
D Masons	500	15	5	5	
D Scotiah	100	32	31	31	
Dom Stores	200	13	13⅝	13⅝	— ⅛
Donnar	2225	8½	13⅝	13⅝	— ⅛
D Textile	400	8⅝	8⅝	8⅝	
Dorlee M	100	27	5	5	
Dorlee A	500	200	200	200	—35
Douglas L	500	200	200	200	— 5
Dupont	2800	61⅞	58⅝	58⅝	— ⅛
Dustbane	100	27	7	7	— ⅛
Dyles Dbr	200	5⅝	5⅝	5⅝	
Dylex D A	400	435	430	435	+ 5
Electro Hd	25	63	13	13	
Erie D	100	5⅝	5⅝	5½	— ⅛
Erin D A	600	5⅝	5½	5½	— 1
Falcon	2372	$41⅞	$39½	39½	— 2
Fam Play	1325	9⅝	9⅝	9⅝	— ⅛
F Farms	28900	195	125	190	+20
Fed Grain	700	5⅝	5⅝	5⅝	— ⅛
Fleming T	275	69	9	9	
Fleet Mfg	1000	55	50	50	— 5
Ford Can	1680	96⅝	95⅝	96½	+ ⅛
F Seagrs	200	8⅝	8⅝	8⅝	— ⅛
Fraser	200	$27⅞	27⅞	27⅞	
Gaz Metr	2006	205	205	205	—35
Gaz M dbv	500	120	120	120	—20
Gen Mntg	100	5⅝	5⅝	5⅝	— ⅛
Lob Co pr	75	$31	31	31	+ ⅛
Lob G B pr	100	$21⅝	21⅝	21⅝	+ ⅛
Lob Inc	300	28	4	4	— ⅛
Loeb M	300	430	425	425	—10
Maclarn A	600	16	16	16	
Maclean H	200	$19⅝	19⅝	19⅝	—1⅛
MH Cable	1115	375	350	375	+30
MS Ltd	973	$23⅝	23⅝	23⅝	
Magnum	100	5⅝	5⅝	5⅝	— ⅛
Magnetics	3350	100	95	95	— 5
Mahdor In	2300	92	88	88	— 3
M Lf Mils	z14	$11⅝	11⅝	11⅝	
Maritime	340	$16⅝	16⅝	16⅝	+ ⅛
Markboro	100	200	200	200	+15
Mass-Fer	7321	9⅝	9	9⅝	+ ⅛
McLaghlin	300	9⅝	9⅝	9⅝	+ ⅛
MEPC	z60	815	815	815	
MEPC w	200	53	53	53	
Met Stores	220	$17⅝	$17⅝	$17⅝	
Microsyst	405	6⅝	6⅝	6⅝	— ⅛
Molson A	4426	$33⅝	33	33	— ⅛
Mnt Trsl	100	11	11	11	
Moore	2368	30	29⅝	29⅝	— ⅛
Morse A	z50	9⅝	9⅝	9⅝	
Morse B	z50	18	18	18	
Morse pr	25	31	31	31	—3⅝
Morrill B	900	6⅝	5½	5½	
Mass Dep	800	6⅝	6⅝	6⅝	
NaCorp	600	40	40	40	— 2
Nat Drug	500	8	400	450	—30
Nat Groc p	z10				
Nat Steel I	650	375	365	365	—30
Nat Tel	1135	$13⅝	13⅝	13⅝	
N Permit D	4000	6	6	6	— 2
NBA LP	500	6⅝	7⅝	7⅝	
Nia Wire A	z60	$16½	$16½	16½	
Newnes	100	$27⅝	27½	27½	— ⅛
Nor Cil G	5225	$27⅝	27½	27½	— ⅛
Nor Oil A p	z25	$17⅝	17⅝	17⅝	
Nor Cil Sup	z20	30	30	30	
Nor Cil w	300	470	470	470	+10
NS L P	125	7¼	7¼	7¼	— ⅛
Nuffield	z100	380	380	380	—10
Oil Paints	900	325	320	325	
OSF Ind	1915	290	280	280	
Pac Pete	3200	$21⅞	20½	20½	—1⅛
Peace Riv	4200	150	140	140	
Pembina	100	8⅝	8⅝	8⅝	
Petrofina	100	$35⅝	$34⅝	34⅝	— ⅛
Phillips Cb	100	6⅝	6⅝	6⅝	
Pitts Eng	100	8⅝	8⅝	8⅝	— ⅛
Pow Corp	1024	6⅝	6⅝	6⅝	
Pow Corp pr	500	27	27	27	— ⅛
Pow C 5 pr	100	8⅝	8⅝	7⅝	— ⅛
Price Cons	2250	9⅝	9	9⅝	+ ⅛
Prov B Can	100	9⅝	9⅝	9⅝	+ ⅛
Quinte M	800	210	200	200	
Quinte A	100	200	200	200	
Rank Org	2000	$13⅝	13⅝	13⅝	+ ⅛
Readers D	220	405	390	390	—15
Reed Ostr	420	317	16⅝	16⅝	+ ⅛
Reitman	z15	29	29	29	
Reitman A	430	$16⅝	16⅝	16⅝	+ ⅛
Revelstk	330	15⅝	15⅝	15⅝	— ⅛
Rileys D	200	120	120	120	—10
Rolland	300	5	5	5	
Rothman	2500	9⅝	9⅝	9⅝	
Rothm A p	50	$79	79	79	
Royal Bnk	3155	$12⅝	12⅝	12⅝	— ⅛
Royal Trst	800	$26⅝	26⅝	26⅝	+ ⅛
Russell E	300	17⅝	17⅝	17⅝	
StL Cem A	100	13	13	13	
St Maur	12300	95	95	95	— 4
Saguenay	100	325	325	325	+ 5
Schenley	140	13	13	13	— ⅛
Scot York	9300	6⅝	6⅝	6⅝	— ⅛
Scot Paper	100	19	19	19	— ⅛
Scotts	600	7⅝	7⅝	7⅝	+ ⅛
Seaway M	200	8⅝	8⅝	8⅝	— ⅛
Seaway pr	175	36⅝	36⅝	36⅝	
Seaway w	1000	80	76	76	
Secur Cap	8050	345	325	330	+ 5
Shaw LE A	200	6⅝	6⅝	6⅝	— ⅛
Shaw Pipe	475	8	7⅝	7⅝	— ⅛
Shell Inv p	400	$24⅝	24	24	—1⅛
Shell Inv w	2610	$9⅝	9⅝	10⅛	—1⅛
Shell Can	1128	$24⅝	24	24	— 1
Shopland	3000	300	300	300	+25
Silo's	3000	9⅝	5¼	5¼	
Sherwd A	421	25⅝	25⅝	25⅝	— ⅛
Sherwd B	z8	25⅝	25⅝	25⅝	
Simpsons	2154	25	25⅝	25⅝	— ⅛
Simpsons S	z50	$21⅝	20⅝	21⅝	
Skyline H	650	6⅝	6½	6½	— ⅛
Slater Stl	200	12⅝	12½	12½	— ⅛
Slate Walk	100	480	480	480	+ 5
Southam	650	48⅝	47⅝	48⅝	+1⅛
St Brdst	27675	2⅝	2⅝	2⅝	— ⅛
St Con	21065	$21⅝	21⅝	21⅝	— ⅛
Steinb A	200	$14⅝	14⅝	14⅝	— ⅛
Ster Trust	500	9⅝	9⅝	9⅝	
Suptst com	100	8⅝	8⅝	8⅝	— ⅛
Surpass C	600	320	320	320	+25
Tamblyn	z75	16	16	16	
Tenneco I	100	$19⅝	19⅝	19⅝	+ ⅛
Texaco	6665	$22⅝	22	22⅝	+ ⅛
Texas Gu S	300	$16⅝	16⅝	16⅝	— 1
Thom Nes	300	27	27	27	— 1
Thom N pr	200	$47⅝	47⅝	47⅝	+3⅝
Toronmot	200	70	67	67	— 6
Tor Dm Bk	3080	$39⅝	39⅝	39⅝	— ⅛
Tor Star B	100	13	13	13	
Tor Sulphur	1000	65	5⅝	5⅝	— ⅛
Trader B p	100	$23⅝	23⅝	23⅝	
Trader 65 w	600	90	90	90	+35
Trader 68 w	300	140	140	140	
Trader 69 w	100	160	160	160	—30
Transair	300	375	375	375	+30
Tr Can Pt.	499	25⅝	25⅝	25⅝	+ ⅛
Tr Can Pt p	90	36	36	36	
Tr Can A pr	z1	50	50	50	
Tr Can P w	800	605	605	605	—35
Trans Mt	6000	$14⅝	14⅝	14⅝	— ⅛
Trans PPL	z5	11	10⅝	11	
Trisec Crp	6300	340	300	325	— 5
Trisec w	650	36	36	36	
Un Carbid	300	$11⅝	11⅝	11⅝	+ ⅛
Un Gas	2330	813	17⅝	17⅝	— ⅛
Union Oil	2130	$31⅝	31	31⅝	+ ⅛
Un Wburn	320	5⅝	5½	5⅝	— ⅛
U Sections	300	7	7	7	— ⅛
Van Der H	1100	240	230	240	
Pan Ness	3300	65	60	60	— 5
Versafd	200	7⅝	7⅝	7⅝	+ ⅛
Venpower	100	90	90	90	+ 5
Versatil A	2400	140	140	140	
Vic G Tr	625	$15⅝	15⅝	15⅝	— ⅛
V Wood A p	124	9⅝	6⅝	6⅝	+ ⅛
Vilicentre	400	6⅝	6⅝	6⅝	— ⅛
Vulcan	900	6⅝	6⅝	6⅝	+ ⅛
Waljax	300	8	7⅝	7⅝	— ⅛
Walnoco O	100	240	240	240	+ 5
Walk GW	9452	$41⅝	41	41	— ⅛
Weldwod	700	815	15⅝	15	+ ⅛
Welbarne	6900	6⅝	5⅝	5⅝	
Westcst	1000	$26⅝	26⅝	26⅝	— ⅛
Westeel	100	9⅝	9⅝	9⅝	— ⅛
W Cdn Seed	300	210	210	210	— 5
W Elec E	300	240	240	240	+30
W Pacific	300	485	420	420	—10
Wilsports A	z40	7⅝	7⅝	7⅝	
Weston	3500	$21⅝	21⅝	21⅝	+ ⅛
Weto Grp	45	62⅝	62⅝	62⅝	+ 2
White Pas	545	$14⅝	14½	14½	
White P A	250	$20⅝	20⅝	20⅝	
Woodwd A	354	$23⅝	23	23	— ⅛
Zenith	25				

Toronto Mines

Stock	Sales	High	Low	Close	Net Ch'ge
Acora	1000	9	9	9	— ⅛
Acme Gas	1000	10	10	10	— 1
Advocate	700	200	195	195	— 5
Agnico	6300	120	113	120	
Allied Mag	z108	35	35	35	
Arg Expl	500	75	75	75	
Ang U Dev	900	47	47	47	
Area A	100	190	190	190	—10
Argosy	1000	51	50	51	+ 1
Arnaeg	2500	13½	13	13	—1½
Arcadia	9000	6	6	6	
Asse Pete	z13	25	25	25	
Atl C Cop	500	54	54	54	
Aumor	1800	187	185	185	— 5
Avcos M	200	100	100	100	— 5
Bathurst	4400	335	300	300	—40
Bankfield	500	4	4	4	— ⅛
B-Dgs	500	11	11	11	— 2
Belleterre	4000	15	14½	14½	— ⅛
Betim	1217	$14½	14½	14½	— ⅛
Black Bay	7000	9⅛	8⅛	8⅛	
Bl Hawk	2000	32	32	32	+ 1
Bral Can F	1500	160	150	150	—10
Bramalea	9463	275	265	268	—25
Brunswk	600	525	525	525	+10
Bush H	13000	11	10½	11	
Cadillac M	2016	5⅝	5⅝	5⅝	— ⅛
Cam Mine	7500	21	20	21	+ 1
Campb	900	250	225	230	— 5
Cam Chib	3400	845	800	800	—55
Camp RL	300	$22⅝	22	22⅝	+ ⅛
C Yung	6100	190	180	190	
C Jessica	4200	200	190	195	— 5
Ca Lnzst	23000	21	17	18	
C Malart	6500	13	13	13	
Cdn Shale	4000	12	12	12	— ⅛
Candore	2000	8⅝	8⅝	8⅝	
Cantex	325	$19⅝	19⅝	19⅝	+ ⅛
Cent Pat	1250	278	260	265	— 5
Chemalloy	1400	135	130	130	— 1
Chestrvlle	2000	14	14	14	
Cllb Key	1000	11	11	11	
Chimo	1300	140	138	138	
Colomb M	1000	43	43	43	— 1
Conigas	2500	24	23⅝	23⅝	— ⅛
C Callinan	3000	13	11	13	+ 1
C Marten	3400	350	320	330	—15
C Merlan	8400	220	205	205	—17
Con Negus	1500	10⅝	10⅝	10⅝	+ ⅛
C Hemsyer	700	30	30	30	
Consواد	225	$10⅝	10⅝	10⅝	
Cop Fields	5650	145	130	130	—17
Cop Man	2000	10½	10	10	— 1
Coulee	11500	29⅝	28	28	—1½
Craignt	600	$11⅝	11⅝	11⅝	
Crowbank	1000	12½	12½	12½	
D'Aragon	1000	21	21	21	+ 2
D'Eldn	94500	95	82	84	— 5
Delhi Pat	z200	9	9	9	
Denison	2200	22⅝	22	22	— 1
Dickson	1400	175	170	175	+ 5
Discovry	z60	10	125	125	
D Explo	11700	129	121	121	— 8
Donal	26500	31⅝	28	29	— 3
Dynasty	1365	130	120	120	—15
East Mal	300	102	102	102	
East Sull	3000	65	60	65	+ 5
Eldorado	1200	$12⅝	12⅝	12⅝	— ⅛
Farwest	z60	5	5	5	
F Nat Uran	333	35	35	35	— 5
Fort Reine	2500	53	49	49	— 3
Fruhen	2314	30	23⅝	23⅝	— ⅛
Gtd Masct	2450	295	290	295	+ 5
Giant k	100	800	800	800	+25
Goldray	600	79	79	79	— 1
Goldrim	1000	25	25	25	— 2
Gortdrm	900	360	365	365	—10c
Grandroy	2000	31	31	31	
Granduc	700	725	725	725	
Granisle	z17	$12⅝	12⅝	12⅝	
Green Pnt	2000	13	13	13	— 1
Gunnar	2700	110	108	108	— 2
Halfmor	500	350	350	350	—30
Hdway	13500	12⅝	12	12	— 1
High-Bl	200	250	210	210	+30
Hollinger	300	$27⅝	27⅝	27⅝	
Huds Bay	300	$25⅝	25⅝	25⅝	— ⅛
Hydra Ex	6040	23	22	22	—3½
Int Ribis T	2000	30	30	30	+ 1
Int Halliw	100	305	305	305	— 5
Int Mogul	1275	920	915	915	—35
Irish Cop	1100	11	10	10	—2½
Iso	11000	166	156	160	— 9
Jelex	3840	24	22	24	+ 4
Joliet	2000	34	33	33	— 1
Joutel	2600	118	117	117	
Jowsey	1000	33	33	33	— ⅛
Kam Kotia	9000	200	195	197	— 1
Kenn Hold	8000	28	25	25	— 3
Kerr Add	1210	$30⅝	30⅝	30⅝	— ⅛
Lassaraz	500	40	40	40	
Kid Coper	900	23	23	23	
Kilembe	100	560	560	560	+35
Kirk Min	z118	5	5	5	
Kirk Pens	2250	41	41	41	— 2
Lab Mins	100	$29⅝	29⅝	29⅝	
Lacanex	1000	105	105	105	
L Daf	13710	$16⅝	16⅝	16⅝	
L Head	17000	17	15	17	+ 2
L Shore	625	265	260	265	
Langis	z400	5	5	5	
Leitch	650	165	160	160	— 4
LL Lac	z10	220	220	220	
Louvicrt	300	11⅝	11⅝	11⅝	
Lyton	20000	225	222	225	
Madeline	4940	440	425	440	+25
Madsen	5600	92	92	92	
Malartic	2140	78	77	78	
Mac Bar	5200	58	58	58	— 2
Martin	1500	12	12	12	
Maitland	1012	$25⅝	25⅝	25⅝	— ⅛
Maybrun	500	21⅝	21⅝	21⅝	— ⅛
Mic Adam	700	60	60	60	+ 2
Mc Intyre	1350	$164⅝	163	163	—4½
Midrim	1300	32	31⅝	31⅝	— ⅛
Min-Ore	z400	8	7⅝	8	
Mt Wright	2000	30	29	29	— 2
Multi-M	4 200	55	55	55	+ 5
New Bld	300	5⅝	5⅝	5⅝	
Newconex	300	615	600	600	
N Goldvue	2000	5	5	5	
N Harri	500	7	7	7	
N Imperial	2400	205	203	203	— 2
Newlund	1000	15	15	15	
Newnor	2000	5	5	5	
N Que Regl	2625	817	16⅝	16⅝	— ⅛
N Senator	4000	12⅝	12	12	— 2
Nick Rim	1000	13⅝	12⅝	12⅝	+ ⅛
Nor Acme	2000	36	35	35	— 1
Norbasks	1600	16	16	16	+ 1
Northgat	2125	$11⅝	11⅝	11⅝	— ⅛
N Rock	3700	30	25	25	— 6
N Beaut	500	22	22	22	+ 2
Obasika	20000	19	18	18	— 1
Obrien	z100	32	32	32	
Opemska	2925	$13⅝	13⅝	13⅝	+ ⅛
Orchan	300	230	230	230	
Pamour	800	270	265	265	— 5
Patino	762	136	35	35	— ⅛
Palo	100	650	650	650	—25
Pee Espl	6100	69	66	67	— 1
Pine Point	2525	801	30⅝	30⅝	— ⅛
Placer	3000	$31⅝	30⅝	31⅝	
Prado Exp	1200	130	130	130	—10
Preston	840	790	790	790	+ 5
Pure Silv	2500	225	220	220	— 9
Que Man	1000	20	20	20	
Q Metgmt	5000	34	33	33	— 2
Que Sturg	2500	13	13	13	
Radiore	1500	30	30	30	
Rayrock	1600	129	125	125	— 2
Rio Algom	350	418	17⅝	17⅝	— ⅛
Rio Sec pr	50	670	70	70	— 2
Roman	2960	610	600	600	—15
Ryanor	1500	9	9	9	— 1
St Fabien	2500	15	14	14	
Sherr	19945	$19⅝	18⅝	18⅝	— ⅛
Sigma	z7	310	310	310	
Silverlds	100	175	175	175	—35
Siling	15500	24	22⅝	22⅝	—1⅛
Sisco	4300	225	215	225	—14
Stanrck	4300	160	160	160	—30
Steep R	575	320	315	315	— 5
Sud C	10500	41⅝	38	40	— ⅛
Sullivan	796	575	575	575	— 5
Teck Cor A	340	590	585	585	+ 5
Teck Cor B	1300	500	495	495	— 5
Texmont	2000	51	51	51	
Texore	3000	28	28	28	— 2

Unions Push Solidarity World-Wide

Labor Girds Against Bosses on Global Basis

By LOUIS NEVIN

LONDON (AP) — North Americans striking for a pay raise for Japanese or Argentine or Italian workers? Or Frenchmen walking out to help American workers?

That could be the future trend of labor relations as trade unions gird to meet what they see as the global threat of giant international corporations.

Several years ago the United Automobile Workers of America persuaded United States carmakers to pay Canadian employees wages equal to those south of the border.

As a result, Canadian UAW workers will have achieved wage parity with U.S. Workers by Sept. 14 when their present contract ends and a new one begins.

Now the UAW is trying to help workers in Britain and elsewhere in Europe move closer to transatlantic wage parity.

A European union threat to finance a strike of Japanese employees of a Swiss corporation brought a speedy settlement.

Workers in the American and Italian subsidiaries of a French glass manufacturer went out on a simultaneous strike. The demands were different but the aims were the same. The co-ordinated action forced the multi-national St. Gobain company to grant demands.

Union initiative toward concerted international action has been led by the UAW and two Geneva-based groups, the International Metalworkers Federation and the International Federation of Chemical and General Workers.

Canadian Charles Levinson, general secretary of the Chemical Workers, persuaded the Swiss General Superintendance Co. to accept the terms of workers in its Japanese subsidiary by threatening to underwrite a strike of up to four months out of levies from affiliated unions in Europe.

Levinson also co-ordinated and masterminded the St. Gobain action.

"Nations are increasingly losing control of their own economies," he says, and trade unions "must internationalize or wither away." He predicts collective bargaining agreements on a world scale within 10 years.

Levinson has set up a computerized information bank at Geneva to provide instant data on collective bargaining agreements of affiliated unions throughout the world. He is pressing affiliated unions, especially in the United States, to espouse the job-security provisions recently won by West German unions in the chemical industry. These provide that no worker over 50 may be fired. Any workers with 15 years' service in a company must be given 12 months' notice and 12 months' severance pay if he is fired.

Governments, too, are seeking to co-ordinate their relations with the multi-national corporations.

Governments are uneasy over the power and resources of the big companies but still vie for their business, investment capital and know-how. It is something of a love-dread relation: officials and union leaders say the companies are wonderful, but they would feel better if there were an agreed code of conduct for them. Corporation officials say they abide by the laws where they operate and they see no need for special regulations.

American industry, closely followed by some more enterprising British firms, took over the lead in overseas expansion in the early 1950s.

The direct overseas investment of U.S. corporations grew from $1,700,000,000 in 1950 to $30,000,000,000 in 1967. In the same period, the stake of European corporations in the United States rose from $2,200,000,000 to $17,000,000,000, showing it wasn't a one-way street.

Among top multi-national corporations are Ford and Esso from the United States, St. Gobain from France, Volkswagen from West Germany, Pirelli from Italy and Unilever, the British-Dutch giant.

American money and skill have been welcomed in some countries, notably Belgium and Britain, but got a cool reception in France.

A French economist and professor said: "The volume of production of American-owned subsidiaries abroad is already several times higher than American exports and may even be higher than any country's gross national product save the United States and Soviet Russia."

The annual foreign sales turnover of the American giants amounted to $100,000,000,000 in 1967.

Business Topics

Penn-Central Woes Shake Up New York

By HARRY YOUNG
Business Editor

A new fear that some of the largest U.S. corporations are not liquid enough to meet their short-term obligations without further borrowing, has assailed the New York Stock Exchange.

It started Monday when the transportation division of Penn-Central made an application of bankruptcy because it was losing too much money to be handled by its working capital.

The stock market did not get the full impact of the Penn-Central action because trading in the stock was delayed until just before Monday's closing bell.

However, the final quote showing Penn-Central down to $6.50, compared with a previous $11, set a lot of people thinking.

★ ★ ★

The outcome was another hefty marking down of prices Tuesday with the select average of Dow Jones industrials off 18 points.

Meantime, Penn-Central made a small gain on the day, while the attack switched to Chrysler Corporation, another troubled U.S. giant.

Trading was delayed in Chrysler shares when it was found there were many more selling than buying orders that could not be matched on the floor.

Lynn Townsend, Chrysler president, was quickly available with a lot of figures indicating Chrysler had already taken remedial action against its $29,400,000 loss in the first quarter of 1970, and was now about breaking even.

However, not all the experts were convinced that Chrysler's working capital now under $600,000,000 is adequate to meet all short-term requirements unless the cash flow improves.

Chrysler shares dropped 2¾ points to 16¼ when trading was restored.

"The whole trouble just now with these big firms is that they are too tied up, and although they have ample assets to meet all obligations they lack cold hard cash in their hot sticky hands," said one local dealer.

As a measure to relieve some of the strain on the well-established but cash-short corporations, the U.S. Federal Reserve Board Tuesday took the unusual step of relieving the banks of their ceiling on interest rates on deposit certificates of three months or less for amounts over $100,000.

★ ★ ★

This was taken as a method of allowing the banks to compete with the finance companies, who have been corralling this type of business at rates in excess of 8 per cent. It is hoped that giving the banks this opportunity will help a lot of blue chip companies out of their present difficulties.

Chrysler's assets are listed as being worth $4,900,000,000 with a present market value of about $2,100,000,000.

With Penn-Central the position is rather different. It has a big passenger commuter system that can do nothing but lose money, yet its continuation is vital to the economic well-being of business life in New York.

What's the answer to that one? Further loans that won't be repaid or straight subsidy? Who knows?

□

DAMAGES SOUGHT

Millhaven Fibres Ltd. has instituted an action in the Exchequer Court of Canada against two companies for alleged infringement of one of its polyester fibre drawing processes.

Named are Carl F. Winger and Co. Ltd. of Guelph, Ont., and Wellman Inc. of Boston, Mass, distributor and manufacturer respectively of fibres sold in Canada and made according to Millhaven's patented process.

Millhaven, seeking an injunctin and damages, is a subsidiary of Cel-Cil Fibres Ltd. of Montreal.

□

"SHORTS" GROWING

The short position on the Toronto Stock Exchange at June 15 rose to 565,450 shares in 209 issues from 531,706 shares in 270 issues on May 31.

□

SLOW DOWN HURTS

Captain International Industries Ltd., the Vancouver firm that makes electronic-mechanical bell captain equipment for the hotel and travel industries, showed a loss of $737,744 in 1969, just a little more than 1968's loss of $709,267.

The failure to make a profit as had been expected was due according to President Keith Baldwin, to economic conditions in the second half of the year.

Tight money, high interest rates and general cutting back on new capital items brought delays and in some cases cancellation of "Bell Captain Service Centre" orders, chiefly in the U.S.

Baldwin said the future was still attractive and the unaudited accounts of the first quarter of 1970 showed improvement with a net profit for the period of $28,305.

□

CROSS TALK OUT

"That's a hot line," quipped a passerby on a downtown street as he watched one of our meter commissioners writing out a parking ticket for a radio station car.

□

GREMLIN POPULAR

American Motors says its Gremlin sub-compact car built at Brampton, Ont. has been an immediate success.

Since it went on sale April 1, its entire output of 2,580 Gremlins has been bought by dealers.

American Motors says the Gremlin has proved there is a definite market in Canada for a North American small car.

Oil Tariff 'Harmful' To States

COLUMBUS, Ohio (AP) — An oil tariff would make a nursing-home case of the United States oil industry, Senator Clifford Hansen (Rep. Wyo.) charged Tuesday.

Hansen made the charge in a speech before the Interstate Oil Compact Commission meeting here this week.

The net result of a tariff plan would be a loss to the U.S. "in military effectiveness, economic stability and political influence," Hansen said.

Hansen was the second conference speaker to attack recommendations of President Nixon's task force on oil import controls. Richard Byrd, general counsel for the commission, said Monday the task force was in error for recommending oil-import controls.

President Nixon did not implement the task-force plan.

"The tariff plan," Hansen said, "would have made an extended-care nursing-home case of most of the industry, with the few survivors regulated and controlled by the import spigot."

"Such a plan, designed to reduce the price of U.S. crude oil, would endanger the national security by threatening the health of the domestic petroleum industry, putting the U.S. at the mercy of foreign countries. It would cause a further deterioration in our balance-of-payments position and shift the global balance of power away from us."

(William E. John)

Hillside Salutes Manitoba

Observance of Manitoba Centennial Days, Tuesday through Saturday, was launched at Hillside shopping centre with raising of Manitoba flag over plaza. Slender wire for flag was pulled by Victoria Ald. C. M. Parrott, as acting mayor. Parrott also, on behalf of Mayor Steve Juba of Winnipeg, presented Colonist publisher Richard Bower, (right) an ex-Winnipegger, with a Manitoba centennial plaque.

Staff Walkout

Woman Takes Job

HERRIN, Ill. (UPI) — Herrin Allen Industries Monday awarded to a woman a job formerly held by a man. Thirty-five of her male co-workers walked out, shutting down the 500-worker division.

"This is one of those things when a company is in the middle," said Zane Neely, manager of industrial relations. "We either violate the federal law or we face the problem."

A company spokesman said two women and two men had bid on the vacant job and a woman won the bid because she has seniority.

Several key employees were among the 35 who left work, the firm said, forcing the sew and trim division, which employs 500 persons, to suspend operations.

A male said, "if they (women) can take our jobs, they sure as hell can go fight in Vietnam."

OPEN HOUSE
1456 St. Patrick St.
Daily 1:30 to 5:30 p.m.
This Week
Immediate possession of this new 3-bedroom family home snuggled in this established residential area close to excellent schools, beach and shopping.
Price—$42,500
Builder—592-7202

Stock Exchange, Welfare Council Disagree

Proposed Tax Changes 'Too Fair'

OTTAWA (CP) — The Toronto Stock Exchange said Monday that government tax-change proposals put too much stress on "short-term" social fairness at the expense of capital growth.

The Canadian Welfare Council said the tax-policy white paper would let the capitalists off too lightly at the cost of social justice.

A Commons finance subcommittee, which has been studying the proposals since soon after their publication last November, thus received diametrically-opposed opinions in a single afternoon sitting.

Neither submission came as a surprise to the finance committee, which has the task of sifting outside opinions before making final recommendations to Parliament.

★ ★ ★

The stock exchange brief said: "The Toronto Stock Exchange believes that a vigorous expansion of the Canadian economy is a prerequisite for the achievement of virtually all other economic and social goals."

Specifically, the exchange opposed key features of the proposals for taxation of corporations, their shareholders and their capital gains.

Instead of taxing company dividends at the personal tax rates of the recipient, with allowances for actual corporate tax already paid, the exchange proposed retention of a modified version of the present system.

★ ★ ★

At present, 20 per cent of dividend income is tax free, regardless of how much if any corporation tax has been paid by the company issuing the dividend. The stock exchange proposed a sliding scale of tax allowances ranging from 15 per cent for "high-income investors" to 25 per cent for "low-income investors."

Instead of taxing capital gains as income, including any paper gains on assets every five years, the exchange suggested only one-third of capital gains or losses should be taxed as income and then only when the asset is cashed in for a gain or loss.

★ ★ ★

In addition, no capital gains tax would be levied if the taxpayer shifted funds from one asset to another, keeping no cash in his packet.

DR. A. VAN HOEK, DENTIST
Announces the Opening of His Office for the Practice of Dentistry
at
316 BRAE RD., DUNCAN,
On July 2nd, 1970
Office Hours: 8 a.m. to 2:30 p.m.
Telephone 746-6322

YES!
we do
LEASE
VOLKSWAGENS
all models
Speedway MOTORS LTD.
VOLKSWAGEN
371 Yates St.
385-4413

Marine Calendar

NAVY

HMCS Provider, Mackenzie, Yukon — at sea, returning July 13.
HMCS Columbia, Cowichan, Miramichi, Fundy, Chignecto, Porte Quebec, Porte de la Reine — at sea, returning Friday.
HMCS Chaudiere — at sea, returning today.
HMCS Oriole, Qu'Appelle, Rainbow, St. Croix, Gatineau — in port.
CNAV Laymore—in port.
CNAV Bideaver — at sea, returning July 4.

COAST GUARD

Camsell, Racer, Quadra — in port.
Sir James Douglas—eastbound in Georgia Strait.
Ready—in Rosalia patrol area.
Rider—in Johnstone Strait patrol area.
Vancouver — off Cape Flyal.

MERCHANT

Victoria—Alba, Anshos.
Esquimalt—Argyll.
Houston Passage—Selta, Princess Aurora, Coast Forest.
Crofton—Shakespeare.
Harmac—Antonio Pachoitt.
Port Alice—Nawada Standard.
Tahsis—Star Nova.
Port Alberni—Mass Maru, Eastern Elm, Bulk Prospector.

Plant Staying In Production

VANCOUVER (CP) — Skil Corp. has denied published reports it plans to close its power machinery division plant in suburban Richmond.

The company said in a news release it will continue to manufacture chain saws at the plant for Canada, Australia and New Zealand and will serve the U.S. market from Chicago.

Employees and supervisors at the plant had said the plant was going to close, with the Chicago headquarters of Skil Corp. taking over production.

TELEGRAM
TO: EMPRESS PONTIAC BUICK LTD.,
CORNELL CHEVROLET OLDSMOBILE LTD.,
VICTORIA, B.C.
CONGRATULATIONS ON AN OUTSTANDING SALES JOB. STOP. MONTH OF MAY 1970 YOU OBTAINED 59.7% OF NORTH AMERICAN PASSENGER CAR SALES. STOP. (R. L. POLK SOURCE)
SIGNED:
R. J. WALDIE,
G.M. PACIFIC ZONE
MANAGER,
VANCOUVER, B.C.
This is the proof that discriminating Victoria car buyers have shown their preference for the GM Mark of Excellence.

big catch – big thirst – big flavour...
give yourself a LUCKY break !

For free home delivery and bottle return, phone:
384-4177

This advertisement is not published or displayed by the Liquor Control Board or by the Government of British Columbia.

Rocks Here Tonight

Adanacs Win In Overtime

	P	W	L	F	A	Pts.
N. Westminster	10	8	2	157	98	16
Vancouver	12	7	5	127	127	14
VICTORIA	11	4	7	126	124	8
Coquitlam	12	4	8	130	149	8

Next game: Tonight—New Westminster at Victoria, 8 p.m., Memorial Arena.

Victoria Shamrocks, forced to share third place in the Western Lacrosse Association with Coquitlam when the Adanacs defeated Vancouver Burrards, 10-9, Tuesday in overtime, can move ahead tonight.

Shamrocks, winners of three out of their last four games, meet league-leading New Westminster Salmonbellies in a must-win situation if they are to stay in the early running for one of the three playoff berths.

John Allen's fourth goal of the night, with two minutes and nine seconds remaining in the overtime session, proved the winner as Adanacs won their second straight game.

It was a comeback victory for coach Bobby Marsh's suddenly improved club which entered the third period on the short end of a 7-4 score.

OTHER SCORERS

Mike Gates and Bill Bradley each added two goals for Adanacs, the defending league champions, and Bob Parrent and Paul Scriver each scored once.

Vancouver scorers were Ron Flaten, Ross McDonald, Al Tasker and Gord Frederickson, each with two goals, and Richie Bourne.

Tahiti Race Leader Is Widgeon

LOS ANGELES (AP) — Widgeon, a Cal 40 yacht skippered by Miltron Stratford of San Diego, took over the handicap lead Tuesday in the Los Angeles-Tahiti Transpacific yacht race.

Widgeon trailed the 73-foot ketch Blackfin by 127 nautical miles, but led with her handicap figured from the size of the boats.

Standings, in miles from Los Angeles, on the ninth day of this 3,571-mile race:

Blackfin, 1,444; Mir—owned by George O'Brien of Vancouver—1,367; Widgeon, 1,317; Aries, 1,289; Narragansett, 1,269; Jubilation, 1,264; Simoon, 1,237; Numae II, 1,235; Vision, 1,227; Spirit 1,181; Misty 1179; and Tangent, 1,119.

Vicettes Win 10th in Row

	P	W	L	T	Pts.
Vicettes	10	10	0	0	20
Cablevision	10	8	2	0	16
Sidney	11	5	6	0	10
Tudor House	11	3	7	1	7
Tillicum AC	11	3	8	0	6
Westendale Const.	11	2	8	1	5

Dodie Skaife pitched a one-hitter and Jean Robertson contributed a three-run homer Tuesday as unbeaten Vicettes stretched their streak to 10 games in the Victoria Senior Women's Softball League with a 17-0 victory over the Sweet Hearts at Sidney.

The win boosted Vicettes' lead to four points over runner-up Cablevision, which was upset by Tudor House, 9-7, at Lochside Park.

In the other game at Central Park, Tillicum Athletic Club escaped the basement by downing Westendale Construction, 13-2.

Sport Today

GOLF

8 p.m.—Final round, Victoria Inter-Club League: Royal Colwood at Cedar Hill; Glen Meadows at Uplands; Gorge Vale at Victoria.

BASEBALL

6:30 p.m.—Senior Amateur League, Greaves Movers vs. Transport Workers, Royal Athletic Park.

6:30 p.m.—City Firefighters Babe Ruth 16-18, McElwaines vs. Data Tech, Lambrick Park.

SOFTBALL

6:45 p.m.—Victoria Major Men's League, Strathcona Hotel vs. Lake Cowichan, Central Park.

6:45 p.m.—Stuffy McGinnis League, Labatts vs. Colwood Inn, Heywood Avenue Park.

LACROSSE

8 p.m.—Western Lacrosse Association, New Westminster Salmonbellies vs. Victoria Shamrocks, Memorial Arena.

—CP

Donna-Marie, coach Deryk Snelling

Leg in Cast

Now Measles

Nothing Daunts Donna-Marie

By JUDY CURRIE

VANCOUVER (CP) — Donna-Marie Gurr, undaunted by setbacks, is heading for the Canadian swim team's Commonwealth Games training camp in Quebec — three days late but raring to go.

When the other members of the British Columbia team left for Quebec Friday, the 15-year-old sensation was at home recovering from measles.

And while tryouts for the Canadian team were held in Winnipeg last April, Donna had her leg in a cast.

But if her performance in Winnipeg was any indication, Donna's second setback may be a lucky omen.

Donna talked her doctor into removing her cast and promptly won the 100 and 200-metre backstroke events in 69.4 and 2:29.2, respectively. Her times are among the top three in the Commonwealth.

She left by air Monday for Jonquiere, Que., just north of Quebec City, where the Canadian team is training for the Commonwealth Games opening in Edinburgh July 16.

She left behind her crutches, leg cast and measle spots.

Donna has been walking for about a month now, after having her leg in a cast for five.

Last December, she was found to have osteochondritis dessicans in her left knee, loose chippings of bone and cartilage at the base of the thigh which give intermittent sharp pains.

★ ★ ★

Her doctors decided to let the disease heal itself, and put her leg in a cast.

She continued to train with the Dolphins Swimming Club of Vancouver, using her arms primarily to cover distances from 8,500 to 12,000 yards a day, five days a week with only one leg for starting, turning and swimming.

The cast on the other consisted of glass fibre with cellulose acetate lined with a foamed polyehtylene splinting material which provided light, strong and water-resistant support.

★ ★ ★

Donna's past swimming triumphs include winning five medals at the British national games at Blackpool last August, setting a German record for the 200-metre backstroke at Dusseldorf last summer, and winning five gold medals at the Canada Games in Halifax.

She learned to swim when she was eight, and began to train seriously about three years later when she joined the Arbutus Club at her neighborhood community centre.

A tall, slim blonde who says her favorite wearing apparel is "grubby stuff," Donna said swimming doesn't leave her much time for anything else.

★ ★ ★

She swims before and after school and generally manages to keep up her studies, although she failed Grade 9 math this year.

She is looking forward to "mini-biking" when she returns from Scotland, a favorite pastime she is not allowed now, "in case I wreck myself up again."

Her plans for a career are indefinite, but she is sure of one thing — "I'm going to try to make the Canadian Olympic team."

FAN FARE

By WALT DITZEN

Tens of Thousands Welcome Brazilians

BRASILIA (UPI) — Tens of thousands of Brazilians gave their country's World Cup soccer championship team a roaring welcome home from Mexico Tuesday. Tears mixed with cheers as the huge crowds chanted "Brazil, Brazil . . ."

The 22 players on the team and their coach received the greatest ovation ever given anyone in this federal capital. It took the players more than 30 minutes to get into cars for a victory motorcade posted but 60 feet away from their plane.

Five thousands fans waited for their heroes at Brasilia airport for hours. Hundreds charged through police lines to touch them. More than 100,000 fans including women carrying babies lined the streets, applauding and cheering. Old men cried like children.

Hundreds of signs of all colors, sizes and shapes welcomed back the team. "This is the greatest moment of my life," said Pele, elected by the Brazilian press the best player on the team.

Island Final Set July 5

Strawberry Vale defeated Esquimalt, 11-5, Tuesday to win the Colwood and District Softball League peewee girls' championship and advance to the Island final July 5 against Nanaimo.

The two game, total-run affair will be played at View Royal Park starting at 2 p.m.

In juvenile boys' league play, Esquimalt Ocean Express defeated Brentwood, 14-4.

Duden Leading Tacoma Event

TACOMA, Wash. (AP) — Defending champion Bob Duden of Portland shot a 67 Tuesday for a 134 total and a four-stroke lead in the 43rd annual Washington State Open golf tournament. Steve Ryan, a 22-year-old Seattle amateur was in second place with 138.

Doug Reid of Vancouver was grouped with seven others at 141 after firing a three-under-par 68.

Century Inn Leads As Defence Stars

	P	W	L	T	Pts.
Century Inn	18	11	6	1	23
Colwood Inn	17	11	6	0	22
Labatts	17	9	7	1	19
Gilmour Const.	18	7	9	2	16
Sooke Hotel	17	7	9	1	15
Bell's Men's Wear	17	7	10	0	14
Wilkson Head	18	6	11	1	13

Shortstop Bob Custance made a diving save on a sharp line drive by Bob Walton with the bases loaded and two out in the bottom of the seventh inning Tuesday to move Century Inn into the lead in the Stuffy McGinnis Softball League.

The spectacular catch preserved a 4-3 victory over Gilmour Construction, moving Century a point ahead of idle Colwood Inn.

Custance went zero-for-four at the plate, but threw out three runners, including the second out in the ninth inning, and made three putouts.

Barney Spaven got two of the five Century hits, scoring once and driving in a run. Bill Carlow had a two-run single for Gilmours.

Century Inn 001 000 0— 1 5 2
Gilmour Construction 010 002 0— 3 4 2
Mike Cox, Carl Hansen (7) and John Hughes; Ken Poirier and John Minns.

Scott Heads Flyers

PHILADELPHIA (AP) — Joseph C. Scott, a 15-per-cent owner of Philadelphia Flyers, was named president of the NHL club Tuesday.

Singer Tames Braves Mets Close In on Cubs

Bill Singer proved Tuesday night he has come all the way back from a hepatitis attack by flirting with a no-hitter for 7 2-3 innings in pitching the Los Angeles Dodgers past the hard-hitting Atlanta Braves 7-0.

Cleto Boyer ended Singer's bid with two out in the eighth inning with a single through the middle, and Pete Mikkelsen relieved the tired right-hander and gave up one more hit in the ninth.

Singer, making only his third start after spending 52 days on the disabled list, was backed by Wes Parker's homer in the fourth and six runs in the fifth.

REDS TRIP GIANTS

In other National League night games, there was no stopping Cincinnati as the Reds clubbed three homers for a 5-3 victory over San Francisco. Bob Robertson led Pittsburgh past St. Louis 7-2. Montreal held off Philadelphia 2-1 and Houston nipped San Diego 2-1 as both survived ninth—inning scores.

In the only day game, the New York Mets pulled within 1½ games of the Chicago Cubs in the NL East with an uphill 12-10 victory in 10 innings.

In the American League, Ray Culp snapped Baltimore's five-game winning streak with a three-hitter as Boston beat the Orioles 5-1. Washington unloaded three homers for a 6-2 decision over Detroit, and Milwaukee edged Minnesota 4-3.

PEREZ GETS 26TH

Tony Perez hit his 26th homer with one on, Hal McRae his eighth and Lee May his 18th, along with a run-scoring grounder, as Cincinnati backed Gary Nolan.

Robertson slugged a triple and two doubles for three runs for Pittsburgh, which scored five times in the first to make things easy for Bob Moose.

Dan McGinn took a 2-0 lead and a six-hitter into the ninth for Montreal but two singles and a sacrifice brought on Claude Raymond, who retired the side with only one run scoring.

Jack Billingham, 4-1, making his fifth start in 25 appearances this season, struck out 10 and also had a six-hitter and a 2-0 edge entering the ninth for Houston, but an error and a sacrifice fly broke his shutout before he struck out Ivan Murrell with the tying run on second to end the game.

METS GET BIG INNING

Chicago took a 4-1 lead but the Mets scored seven times in the fourth. The Cubs came back with five runs in the fifth, and led 10-8 before Ken Boswell singled in the tying runs in the ninth for the Mets. Duffy Dyer then hit a two-run homer in the 10th to win it and send the Cubs to their fourth straight loss.

Tony Conigliaro and Rico Petrocelli homered for all the runs Culp needed against Baltimore, and Tim Cullen, Paul Casanova and Mike Epstein hit homers as Washington ended a five-game losing streak.

Gus Gil's pinch-hit, two-run double with two out in the ninth inning gave Milwaukee its victory.

SOX BEAT ANGELS

In American League games on the West Coast, Chicago White Sox downed California Angels, 7-3, and Kansas City Royals defeated Oakland Athletics, 7-5.

Bill Melton's three-run homer helped rookie Jerry Janeski to his seventh victory for Chicago.

Lou Piniella's bases-loaded fly ball fell in for a triple to key the Royals' four-run first inning, Piniella scoring himself on a wild pitch.

★ ★ ★

NATIONAL LEAGUE

Eastern Division

	W	L	Pct.	GBL
Chicago	33	29	.547	..
New York	34	31	.523	1½
Pittsburgh	33	35	.500	3
St. Louis	32	34	.485	4
Philadelphia	30	35	.462	5½
Montreal	25	43	.373	11½

Western Division

	W	L	Pct.	GBL
Cincinnati	40	21	.656	..
Los Angeles	39	30	.565	9
Atlanta	38	30	.545	10½
San Francisco	33	36	.471	15½
Houston	30	40	.429	18½
San Diego	30	32	.411	20

New York 010 700 002 2 —12 5 1
Chicago 202 130 000 0 —10 10 1
Sadecki, Cardwell (5), Folkers (5), Taylor 3-8 (5), McAndrew (10) and Grote, Dyer (8); Decker, Colborn (4), Barber (4), Dunegan (5), Regan 4-4 (8) and Hiatt. Home runs: New York — Marshall (3rd), Dyer (1st); Chicago — Williams (19th).

St. Louis 000 010 010 —2 5 2
Pittsburgh 511 000 00x —7 13 2
Taylor 3-5, Campisi (1), Abernathy (3), Hartenstein (3), Linzy (8) and Simmons; Moose 7-4 and Sanguillen.

Montreal 100 010 000 —2 6 0
Philadelphia 000 000 001 —1 9 2
McGinn 4-5, Raymond (9) and Bateman; Bunning 5-8, Selma (8) and Compton.

San Francisco 000 200 100 —3 7 0
Cincinnati 000 401 00x —5 6 1
McCormick 3-8, J. Johnson (6), Reberger (7) and Dietz; Nolan 8-4, Carroll (8) and Corrales. Home runs: San Francisco — McCovey (20th); Cincinnati — Perez (26th), McRae (8th), L. May (18th).

San Diego 000 000 001 —1 8 2
Houston 001 000 01x—2 5 4
Coombs 6-6 and Cannizzaro; Billingham 5-1 and Edwards.

Los Angeles 000 160 000 —7 10 0
Atlanta 000 000 000 —0 2 0
Singer 3-2, Mikkelsen (9) and Torborg; Haller (8), McQueen 9-2, Pappas (5) and Tillman. Home run: Los Angeles — Parker (9th).

★ ★ ★

AMERICAN LEAGUE

Eastern Division

	W	L	Pct.	GBL
Baltimore	44	24	.647	..
New York	40	26	.606	3
Detroit	35	31	.516	9
Boston	31	32	.484	11
Cleveland	29	34	.460	12½
Washington	29	37	.439	13½

Western Division

	W	L	Pct.	GBL
Minnesota	46	27	.630	..
California	37	28	.569	4½
Oakland	36	31	.537	7½
Chicago	35	32	.522	8½
Kansas City	24	41	.369	17½
Milwaukee	22	44	.333	20

Baltimore 000 200 000—1 3 0
Boston 002 100 02x—5 13 1
Palmer 10-4, Leonard (7), Lopez (8) and Hendricks; Culp 6-7 and Sabrano. Home runs: Boston — T. Conigliaro (14th), Petrocelli (12th).

Detroit 000 200 000 —2 8 1
Washington 001 300 31x —6 10 2
Lolich 6-6, J. Nelson (7) and Freehan; Brunet 3-5, Knowles (8) and Casanova. Home runs: Washington — Cullen (1st), Casanova (2nd), Epstein (19th).

Minnesota 000 022 000 —3 8 1
Milwaukee 010 000 102 —4 10 0
Bylevens, Ball 3-2 (7), Perranoski (9) and Mitterwald; Bolin, Baldwin 2-6 (6) and Rodf. Home runs: Minnesota — Mitterwald (5th); Milwaukee — Rodf (6th).

Kansas City 410 020 000— 7 7 0
Oakland 012 000 00— 5 9 0
Drago 6-4, Johnson (8) and Kirkpatrick; Dobson 6-7, Lachemann (5), Roland (6), Lindblad (7) and Duncan. Home runs: Kansas City — Rojas (1st); Oakland — Rudi (7th).

Chicago 000 000 213—7 8 3
California 000 000 201—3 9 1
Janeski 7-4, Wood (8) and Herrmann; Messersmith 6-7, Rasly (8), Doyle (8) and Anderson. Home runs: Chicago—Melton (12th); California—Cowan (6th).

George Brice Doubles In Winning Run

	W	L	Pct.	GBL
Transport Workers	8	2	.800	..
Gorge Hotel	7	2	.700	1
Greaves Movers	6	5	.545	2½
Imperial Esso	0	11	.000	8½

Pitcher George Brice won his own game Tuesday at Royal Athletic Park, doubling in Bill James in the first extra inning as Gorge Hotel defeated Greaves Movers, 5-4, in the Senior Amateur Baseball League game.

The victory moved Gorge to within a game of leading Transport Workers.

Brice, who had another double and a single in four trips to the plate, scored in the seventh inning as each club collected two runs to force the extra inning.

Gorge Hotel 000 200 20— 5 7 2
Greaves Movers 002 000 20— 4 5 0
George Brice and Bob Lumley; George Hemming and Gary Bishop.

Minor Baseball

Results of minor baseball games played Tuesday in the Greater Victoria area:

COLT LEAGUE

VICTORIA

Vista Social 12, Layritz 4.
Carpenters 8-4, Columbia Ready-Mix 2-3.

BABE RUTH

Evening Optimist

Patterson Construction 12, Acklands Ltd. 4.

Cosmopolitan

Frank Browne Ltd. 8, Paisley Cleaners 7.

PONY LEAGUE

Cartwright

Esteven Merchants 16, Dominion Hotel 2.

LITTLE LEAGUE

James Bay

Totems 8, Optimists 7.

Lake Hill Major

Knights of Columbus 17, Congdon Construction 0.

Lake Hill Minor

Cougars 13, Boosters 0.

Esquimalt-Vic West

Teamsters 12, Naden Chiefs 4.

Upper Canada Cricket Team Here Thursday

A touring cricket team from Ontario's Upper Canada College meets a combined senior-junior Victoria team Thursday at 2 p.m. at Beacon Hill Park.

Playing for Victoria are Chris Rowe, Alec Porter, Mike Morgan and John Buchanan of Albions. David Auld and Anthony Brierley of Cowichan, John Courtenay, Sandy Colquhoun and Andy Bird of Oak Bay, Jack Penfold of Incogs and Richard Wilson of Glenlyon School is twelfth man.

The tourists play again Friday at Shawnigan Lake School.

U.K. Cricket

LONDON (AP) — Close-of-play cricket scores Tuesday:

Somerset, 156 and 254 for 7, defeated Derbyshire, 198 and 211 for 7 declared, by three wickets.

Hampshire, 325 for 9 and 194 for 5, drew with Lancashire, 251 and 232 for 5.

Yorkshire, 203 and 183 for 7, beat Warwickshire, 128 and 261, by three wickets.

Northamptonshire, 208 for 9 and 64 for 1, beat Sussex, 244 and 16 for 5, by nine wickets.

Middlesex, 379 for 6 and 169 for 4, beat Gloucestershire, 286 for 3 and 160.

Glamorgan, 202 for 6, drew with Surrey, 230 for 9 and 72 for 2.

Morris Picked

MONT TREMBLANT, Que. — Victoria's Tom Morris has been chosen to the Canadian road cycling team for the Commonwealth Games following Sunday's final selection race.

Morris, who had to withdraw from the track competition the previous weekend because of a kidney infection, had performed well in previous trials and did not compete Sunday.

Also chosen were Max Grace of Vancouver who won the Sunday race, Magella Tremblay of Quebec City and Gino Cadorin of Guelph, Ont.

The foursome joins track-team members Chris Hooker of Winnipeg, Jocelyn Lovell of Toronto, Frank Ludtke of Edmonton and Barry Harvey of Montreal on the cycling contingent.

The Original Knight
SOLUNAR TABLES
When To Fish Or Hunt

According to the Solunar Tables calculated for this area, the best times for hunting and fishing today and tomorrow will be as follows (Times shown are Pacific Daylight Saving times):

TODAY

A.M. Minor	A.M. Major	P.M. Minor	P.M. Major
10:40	4:30	11:10	4:55

TOMORROW

11:35	5:25	11:55	5:45

Major solunar periods, lasting 1½ to 2 hours, dark type.
Minor periods, shorter in duration, light type.

Molsons Close In On Leading Bates

	W	L	Pct.	GBL
Bate Construction	10	3	.845	..
Molsons	11	4	.733	1
Denford Electric	11	9	.550	3½
Lake Cowichan	9	10	.474	4
Strathcona Hotel	3	15	.167	10½
Langford Drywall	3	16	.158	12

Molsons grouped all their runs in the third inning Tuesday at Central Park to defeat third-place Denford Electric, 4-1, and move within a game of leading Bate Construction in the Victoria Major Men's Softball League.

Bob Lowe led off the outburst with a double and scored on a sacrifice by Art Jones. Dan Lawson brought in a run on a groundout and Jim John completed the rally with a two-run double.

Mike Rye went the distance for the victory, giving up a home run to Brian Grexton among the six Denford hits. Rye struck out 10 batters and issued two bases on balls, both to Grexton.

Denford Electric 000 000 0— 1 6 1
Molsons 004 000 x— 4 8 1
Barry Wilkin, Brian Pearce (4) and Paul Morrison; Mike Rye and Bill James. Home run: Denford — Brian Grexton.

MEMBERS OF THE winning Gorge Vale team were presented with the Joe Pryke Trophy at the Tuesday windup of the Victoria and District Inter-Club Junior Handicap Golf League at Uplands. Pictured with trophy are (l to r) Gary Small (Gorge junior chairman), Rob Ferguson, Don Marsden, Gary Ferguson, Ray Seymour, Mike Metcalfe, Grant Milliken, Bob Beauchemin, Doug Mahovlic, Bill Wicken (district junior chairman) and Pryke (former Gorge Vale professional).—(Ellis Shipman)

MEMORIAL ARENA
W.L.A. LACROSSE
VICTORIA
SHAMROCKS
Vs.
NEW WESTMINSTER
SALMONBELLIES
TONIGHT — 8:00 P.M.
All Seats Reserved
$1.50 and $2.00
SPECIAL — O.A.P.
Students and Children
50c Off Reg. Price
TICKETS ON SALE
9 a.m. - 5 p.m. Daily
Arena Box Office
Price & Smith, 622 Yates Street

TONITE!
THE ALL NEW
FOREIGN
STOCK
CARS!
ON THE 1/5th MILE OVAL!
★ RENAULTS
★ ANGLIAS
★ AUSTINS
★ VOLKSWAGENS
★ CONSULS
★ METROPOLITANS
READY TO GO!
PLUS
FIGURE '8' RACING
Time Trials, 7:30 p.m.
Racing, 8:00 p.m.
Adults, $2.00
Students, $1.25
WESTERN
"THE ACTION SPEEDWAY"

UPPER CANADA COLLEGE
FIRST CRICKET ELEVEN
will oppose a
VICTORIA CRICKET ASSOCIATION ELEVEN
at BEACON HILL PARK on the Afternoon
of Thursday, June 25, 1970
ALL OLD BOYS OF THE COLLEGE WILL BE WELCOME

ALEC MERRIMAN

Outdoorsmen planning wilderness trips for the July holiday may find logging company gates closed to them July 1, but open on the Friday for a long weekend, providing drying conditions don't make the woods too dry for any access.

Both B.C. Forest Products and MacMillan-Bloedel loggers will work on the Wednesday, but take the following Friday, July 3, off to provide a long holiday weekend.

Subject to fire hazard conditions permitting, the B.C. Forest Products road around Cowichan Lake will be open July 1 for public access and that company's two campsites on the lake will be in use.

But as the company plans July 1 as a work day the public should be prepared to encounter logging trucks on the road.

Roads into the Nitnat-Bamfield area are expected to be closed July 1 to public access, but open July 3.

□

Provincial parks branch has added 53 acres of tidal flats at the mouth of the Goldstream to the Goldstream Provincial Park and that area will be preserved as an inter-tidal zone for natural history interpretation study by park visitors.

Still under negotiation is the annexation to the park of the property now occupied by the Victoria Fish and Game clubhouse under lease from the Greater Victoria water board. That property may be added to the park within the next week or so.

Meanwhile the fish and game club is looking for a suitable property on which to relocate its clubhouse and to add a rifle range.

□

Rowdies and vandals don't cause as much trouble in Vancouver Island parks as they do elsewhere in the province.

The parks branch has classified six B.C. parks as "controlled" campgrounds and only registered campers or persons with permission of the park ranger will be allowed entry after the access gates are closed around 11 at night.

Full control with 100 per cent registration will be imposed immediately at Cultus Lake and Alouette Parks on the Lower Mainland. Control will also be exercised at Lakelse, Crooked River, Ellison and Shuswap parks. No control action has been required in Vancouver Island parks yet.

Parks personnel will soon have authority to evict any person causing deliberate or unnecessary noise or disturbance in any provincial parks and all visitors to provincial parks will be required to give their names and addresses to a park officer or park ranger upon request.

These regulations aren't apt to bother the sensible outdoorsmen, but it is too bad a few rowdies make such regulations necessary. A sad commentary on the times of today.

Use of Bowron Lake park is to be curtailed. No more than six persons will be allowed in any one group traversing the waterway circuit and dogs, cats and other domestic pets are to be prohibited in the park.

□

Ralph Buehler, who has become well known on Vancouver Island in scattergunning circles as sporting arms and ammunition branch manager for CIL at Vancouver, has been appointed central district manager, with headquarters at Toronto. His position on the west coast will be filled by Don Payne, a native of Winnipeg.

□

All signs indicate Alberta will have its largest pheasant population in a decade this fall. But whether hunters will be allowed to feast on them still rests with the Alberta cabinet.

A cabinet order last fall cancelled the season for pheasants and Hungarian partridge after a study disclosed that mercury levels in the birds' flesh were four to 10 times the recommended safety level.

Alberta wildlife director Stuart Smith says a follow-up investigation of pheasants shows "less than 10 per cent have any appreciable mercury level," and in these it is relatively small.

"The situation looks a lot better" than it did after the study last summer which resulted in the hunting ban.

Arthur Ashe Leads Four Americans Into Third Round

WIMBLETON, England (AP) — Arthur Ashe led four other American players into the third round of the men's singles at Wimbledon Tuesday. But the man to watch still was Australia's Rod Laver, campaigning for his third straight title in the world's top tennis classic.

Ashe, 26, defeated Yugoslavia's Nikki Pilic 9-7, 11-13, 6-4, 6-3 in a two-hour marathon.

Other Americans who went through to the third round were Stan Smith, Clark Graebner, Dennis Ralston, and Marty Riessen.

RICHEY BEATEN

Cliff Richey, America's No. 3 but unseeded at Wimbledon, lost to Romania's Ilie Nastase, the eighth seeded, 7-5, 1-6, 6-4, 6-3.

Laver, meanwhile, continued on his way with a 6-1, 6-3, 6-3 victory over fellow Australian John Alexander.

Bob Hewitt of South Africa, unseeded, knocked out Dutchman Tom Okker, the 11th seeded, 6-3, 6-4, 6-3.

Czechoslovakia's 13th seeded Jan Kodes fell to Alex Metreveli of the Soviet Union 6-2, 7-5, 3-6, 2-6, 6-4.

This is how the other U.S. players finished:

Stan Smith, America's No. 1 player seeded seventh at Wimbledon, beat West Germany's Hans-Joachim Plotz 6-2, 6-2, 6-4. Clark Graebner, the ninth seed, made his way into the third round when Romania's Ion Tiriac retired with a painful shoulder strain at the beginning of the fourth set. Graebner then was leading 4-6, 14-12, 6-2.

RALSTON WINS

Dennis Ralston, seeded 15th, defeated Australia's Ian Fletcher 4-6, 6-3, 7-5, 6-2.

Marty Riessen, unseeded at Wimbledon, coasted to a 6-1, 6-2, 6-2 victory over fellow American Jim McManus.

Jim Osborne fell to England's Peter Curtis, a British Davis Cup player, 6-3, 6-3, 1-6, 6-4.

Out-and-Out Swingers

Playboys of the Tour

Frank Beard, leading money-winner in professional golf last year, has written a book, PRO: Frank Beard on the Golf Tour, in collaboration with Dick Schaap. This is the third of 12 excerpts.

By Frank Beard

I guess I know what Doug Sanders goes through now. I was taking a lot of razzing about a pretty girl who followed me on the course. She was a real knockout, but she wasn't following me for my good looks. She's an old friend of mine and Patty's, and she came out with her boyfriend, Chuck Cottier, the baseball player.

I don't have a reputation for being one of the playboys on the tour. We've got some pretty good ones — Doug Sanders will admit he's the all-time champion, if you ask him, and Ray Floyd's got to be a contender — but even though I played the tour for three years as a bachelor, I wasn't much for running around. I wasn't a saint, I just wasn't any good at meeting girls.

I met Patty on a blind date that Tony Lema arranged. The Lemas and Patty lived in the same apartment house in Dallas, and the first time I saw Patty, at Tony's place, she watched television and didn't pay any attention to me at all. I was used to that.

Doug Sanders

Raymond Floyd's never quite achieved his potential out on the tour, and a lot of people think it's because he's got too many distractions. He does like to have a good time.

I think you can divide the players on the tour into five different categories. In the first group are the out-and-out swingers, almost all bachelors, who drink and date and get all the good-looking broads, and do it all out in the open. Then you have the guys who do the same thing, more or less, but do it quietly so that no one hears about it, especially their wives.

Class three includes the guys who like to drink a little or run around a little, but don't make a career out of either.

In four are the guys who rarely have a drink, who want 10 to 12 hours of sleep every night, and who don't want too much on their minds except golf.

In five are the out-and-out saints, who don't do any drinking or chasing or swearing, who just go to church and play golf and watch a little television. Most of the guys fall into the third and fourth categories.

Outside tht fact that he went to the University of Arkansas, no one knows too much about Miller Barber's background. He goes around with Doug Sanders and Ray Floyd, the social set. His nickname on the tour is "The Mysterious Mr. X," which started when some of the fellows began noticing that they never saw Miller after dark.

A few years ago, after Miller took the early lead in some tournament in Texas, he walked into the locker room, and somebody said "How'd you do, X?"

"I'm not X any more," Miller said, very seriously. "I'm Super-X."

(Newspaper Enterprise Assn.)

Trophy Donated Here in 1895

Victoria Reclaims Bostock Cup

HARRY YOUNG

An interesting point about Carl Schwantje's magnificent victory in the British Columbia Amateur at Pitt Meadows last week, is that the 18 year old has brought the Bostock Cup back with him to the Victoria Golf Club or the first time in 21 years.

The Bostock Cup was donated to the Victoria Club in 1895 by one of its original members, whose name the cup bears, and as Victoria was at that time about the only golf course in the province the winning of it became emblematic of the provincial title.

While in the earliest years the local club players were joined by others from Macaulay Point and the Vancouver club in pursuit of the Bostock bauble, it was the Victoria club players who dominated the scene.

★ ★ ★

After W. E. Oliver had won it in the first two years, club secretary Harvey Combe took control and in the next dozen or so years he won it no less than nine times. Another Victoria player, Mr. Goldfinch, won in 1900 and 1901.

Later on, competition became more fierce but the Victoria club had another provincial champion in A. V. Price. Then shortly before the First World War there emerged the fiery little Irishman, A. V. Macan who, fresh from Dublin's Trinity College and a long list of golfing triumphs in all parts of the British Isles, came to settle in Victoria.

★ ★ ★

Macan was a brilliant golfer and a terrific competitor. He won the provincial title twice, along with the PNGA and other Pacific rim events before he went off to the war and had a leg shot off.

This did not stop Macan from playing golf, but it took him unhappily out of the very top echelon to which he had belonged. Instead Mac took up golf-course designing, and many clubs on this continent used his plans for their layout. Two local ones were Colwood and Gorge Vale (at least partly) while many of the changes made in the Victoria Golf Club also were Macan ideas.

★ ★ ★

The early monopolization of the B.C. title ended with the First World War, and since the early 1920s the old club has had to be content with only two wins, including the 1970 victory of Schwantje, who, if my calculations are correct, is the 18th winner of the provincial title for the club.

The only other Victoria club winner in nearly fifty years had been Jim Squire, who won the trophy on his own course in 1949, after one of the greatest of all provincial finals against Gorge Vale's Bob Fleming.

Phil Taylor, who was then pro at Victoria, and who is a great memory bank of golfing affairs in these parts, told me that it was his recollection that in the final against Fleming, Squire had hit every green in regulation figures.

★ ★ ★

Squire left soon after that to become a charter-boat operator in the Caribbean, and apart from occasional visits home he is still to be found down there with his ketch anchored in a lovely bay on the Island of St. Vincent.

The Victoria club can say that Schwantje is one of its very own. He came to the club as a small tow-headed lad who carried the bags of older members with great solemnity and interest.

He was certainly one of the best of the caddy breed in club selection and in unobtrusive support. He caddied for me for a long time, and I found it was on the rarest occasion that this shy boy would initiate a conversation.

★ ★ ★

But when it came to a question of what shot to play or what club to use, he was ever ready and I learned to respect his advice implicitly. With other members of the Victoria club, I am delighted he has made such rapid strides in the game.

While on the Victoria club, I note with some surprise that a golf equipment distributor firm is making claims that Shaughnessy has just been equipped — through their distributorship of course — with the first fully-automated water sprinkling system in Western Canada.

★ ★ ★

The big blowoff is due to be given an official sendoff this week.

Members of the Victoria club had been under the impression that the honor now claimed for Shaughnessy was more rightly their's. The fully-automated, highly-expensive, water-squirting system, controlled from remote control towers with clock settings, has been in operation since last February.

Or maybe people on the mainland do not regard Vancouver Island as part of Canada!

★ ★ ★

The district's first match-play inter-club handicap championship for junior players came to an end this week and justified itself as a useful addition to the Victoria District Committee's list of annual fixtures.

The award, the Joe Pryke Trophy, was handed over last night at the Uplands Golf Club to Gorge Vale, which won out by a single point from Uplands which had nearly caught up with a 9-0 sweep of their final match against Glen Meadows.

The junior committee under Bill Wicken is to be congratulated in initiating this tournament.

Next items on the junior agenda are the annual home-and-home match with Vancouver—ten aside—and then the provincial junior title, now held by Doug Roxburgh, to be played at Glen Meadows.

★ ★ ★

This weekend's big club event is Uplands Day, when the members of that club will celebrate the opening of their "new course."

The Saturday jamboree has attracted more than 200 members—men and women—and to accommodate them all it's to be a "double-shotgun" event.

The first multi-start is timed for 8 a.m. and the second at noon.

In the early evening the club president will cut a ribbon at the 14th tee declaring the new holes—14-15-16—officially open for play.

Secretary Doug Long says it is to be a festive occasion with putting and pitching competitions as well as the 18-hole medal competition.

It ends up with a prize presentation and no-host dance in the clubhouse.

★ ★ ★

Gordon Millin and Phil Eldridge successfully defended their district senior buttons for the fourth time when they beat Bob Peers and Harold Morrow at the 17th at Uplands.

Next challengers are Cedar Hill at Victoria Golf Club.

ESQUIMALT SPORTS CENTRE
SUMMER ICE SKATING STARTS SUN., JUNE 28
ROLLER SKATING: WED., FRI., SAT., SUN.

The Volvo seat was designed by doctors for fast, effective relief of nagging backache.

SEE THEM AT
DAVID MOTORS LTD.
1101 YATES 386-6166

Big Yachts Lead Bermuda Fleet

HAMILTON, Bermuda (AP) — The two biggest AAA-class yachts, Southern Star and Windward Passage, were spotted by the U.S. Naval Utility Albatross Tuesday 70 miles from Bermuda as the Newport-Bermuda race neared an end.

Southern Star, owned by James Mullen, is the scratch boat of the 1970 Bermuda fleet. Windward Passage, owned by R. M. Johnson, is second on the handicap list.

As the boats got nearer Bermuda they ran into lighter air. It now appears that the bigger boats will get into harbor this afternoon or early evening with the smaller craft finishing perhaps as late as Friday.

Robert E. Turner's American Eagle, with a better than six-hour time allowance, was 30 miles astern of Southern Star. George Coumantaro's new yawl, Bacoara, with a better than three hour time allowance, was 30 miles astern of Windward Passage.

The Australian sloop, Apollo sailed by Alan Pond, was reported 115 miles from the finish with Jacob Isbrandsten's sloop, Running Tide, nearby.

Minor Lacrosse Results

Results of games played during the past week in the Greater Victoria Minor Lacrosse Association:

MIDGET "A"
Burnaby Teamsters 7, Saanich UCT 8
Burnaby Teamsters 6, Saanich UCT 11

MIDGET "B"
Home Lumber 9, Hershey Cubs 9

BANTAM "A"
Burnaby Hansens 20, Mawson and Gage 1
Burnaby Legion 10, Fowler and Sons 5
Burnaby Hansens 8, Fowler and Sons 6
Burnaby Legion 20, Mawson and Gage 0
Butler LaFarge 11, VI Contractors Ltd. 11

BOANTAM "B"
Burnaby Seaforth 11, Dave Stubbs Const. 3
Burnaby Burrards 2, Stegg Brothers 1
Burnaby Burrards 4, Dave Stubbs 7
Burnaby Seaforth 3, Stegg Brothers 3
Dave Stubbs 6, Stegg Brothers 6
Esquimalt Lions 8, Dave Stubbs 7

PEEWEE "A"
Burnaby 6, McLaren Construction 13
Burnaby 11, McLaren Construction 2
Wellburns Market 7, McLaren Construction 15
Mayfair Owl Drug 18, Wellburns Market 3

PEEWEE "B"
Burnaby Rockies 2, Mt. View Tree Service 12
Burnaby Norburn 8, Saanich Lions 6
Burnaby Crane 9, Bomarc Fuels 3
Burnaby Burrards 7, Purvis and Flack 4
Burnaby Norburn 8, Purvis and Flack 2
Burnaby Burrards 6, Mt. View Tree Service 3
Burnaby Crane 8, Saanich Lions 4
Burnaby Rockies 3, Bomarc Fuels 3
Victoria Optimists 5, Surrey 4
Superior Mechanical 6, Purvis and Flack 3
Bomarc Fuel 12, Victoria Optimists 4
Esquimalt Teamsters 1, Rawlings Power-Vac 9
Saanich Kiwanis 4, Esquimalt Tigers 4
Esquimalt Lions 7, Baytim Boys 3

NOVICE "A"
Burnaby Cartage 5, McDonalds Bakery 4
Burnaby Lions 11, McKenzie Esso 1
Burnaby Cartage 6, McDonalds Bakery 3
Burnaby Lions 7, McKenzie Esso 2
McDonalds Bread 5, OK Paving 11
OK Paving 7, Colwood Texaco 3

NOVICE "B"
Burnaby Lumber 9, Ingraham Hotel 6
Burnaby Seaforth 4, King Brothers 8
Burnaby Lumber 5, King Brothers 6
Burnaby Seaforth 5, Ingraham Hotel 6
Saanich 3, Surrey I 7
Trafalgar Legion 6, Surrey II 6
French's Lathers 2, Data Tech 8
McKenzie Esso 6, Esquimalt Leopards 3
Esquimalt Lions 6, Cameron Electric 1
Gophers 4
Ingraham Hotel 2, King Brothers 14
Oak Bay Youth 4, Brentwood I 13

TYKE "A"
Burnaby Pacific 4, Evening Optimists 4
Burnaby Pacific 3, Evening Optimists 9
Bob's Colwood Shell 11, Evening Optimists 4
CFB Ravens 5, Bob's Colwood Shell 4

TYKE "B"
Burnaby Brentwood 7, Victoria Paving 5
Burnaby Burrards 7, Patterson Construction 4
Burnaby Gaskets 5, Butler Brothers 4
Burnaby Burrards 3, Butler Brothers 0
Burnaby Brentwood 8, Patterson Construction 8
Burnaby Gaskets 3, Victoria Paving 9
Saanich 6, Surrey I 3
Victoria II 5, Surrey II 1
Victoria III 8, Surrey III 2
War Assps 7, Victoria Paving 8
Esquimalt Merchants 4, Patterson Construction 10
Butler Brothers 6, Mtn. Hideaway Shell 5
E. J. Hunter and Sons 4, Evening Optimists 3
Esquimalt Plaza 0, Yukon Huskies 9
Victoria II 5, Victoria III 6

MINI-TYKE
Hampton II 3, Hampton I 3
Victoria 4, Esquimalt Cougar Cats 9

Judy Rankin Makes Up Huge Deficit

HORSHAM, Pa. (AP) — Judy Rankin, who started the day hoping to finish third, came from seven strokes back Monday to win the $25,000 women's George Washington Golf Classic.

The 25-year-old Miss Rankin closed with a 68 for a 54-hole total of 212, one stroke ahead of Sandra Haynie, who closed with a 76.

Miss Haynie started the final round a stroke ahead of Judy Kimball, sho scared to 79 and finished third, and seven strokes ahead of Miss Rankin.

VOLKSWAGEN TUNE UP 10.00 plus parts
Bosch Spark Plugs 90c
USED PARTS — SERVICE
PHONE 388-6461
OVERSEAS GERMAN CAR CENTRE LTD.
507 ELLICE ST., VICTORIA, B.C.

Win up to $1,000
WITH
GREENBACKS EXPORT CIGARETTE TOBACCO
IN
EXPORT
CIGARETTE TOBACCO

To win you must qualify under rules appearing on certificate.

"There ain't no short cuts to makin' good beer..."

BC's GRAND OL' MOUNTAIN BREWERY
INTERIOR BREWERIES LIMITED

This advertisement is not published or displayed by the Liquor Control Board or by the Government of British Columbia

SIMPSONS-SEARS

STARTS
9:30 A.M.
WEDNESDAY

HOME FURNISHINGS

SAVE ON THESE EXTRAORDINARY BUYS—AND WATCH FOR THE SPECIAL

SAVE 20% to 50%

Mattresses or Box Springs

Group 1	Group 2
59.98 VALUE	69.98 VALUE
Sale Price	Sale Price
39.97 Ea.	44.97 Ea.

Group 3	Group 4
79.98 VALUE	89.98 VALUE
Sale Price	Sale Price
49.97 Ea.	59.97 Ea.

$100,000 Bedding Sale. Luxurious inner-spring mattresses or box springs. All first quality items. Choose the one to suit you. Now sale priced at Simpsons-Sears!

- Quilted sleeping surfaces. Mattress sizes 39", 48", 54".
- All have tempered steel coil springs with built-in comfort and firmness.
- Dependable, luxurious Harmony House quality.

DOOR-OPENING SPECIAL
WHILE QUANTITIES LAST
SPRING-FILLED MATTRESS AND BOX SPRINGS
39" and 54" size only. $39.97 Value!
Sale Price, Each 27.97

Personal Shopping: Furniture (1)

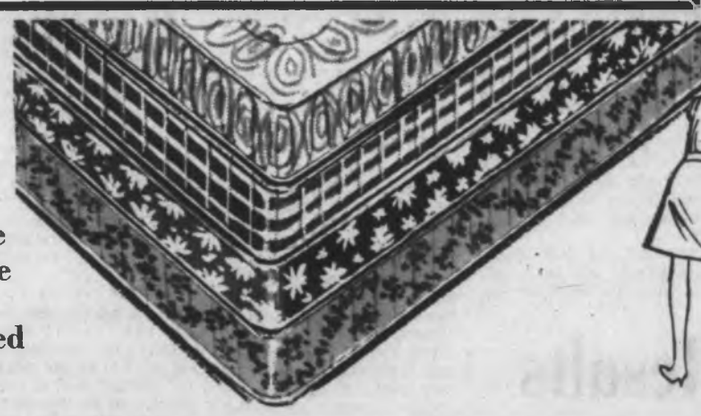

Watch For The Clearance Price Tags For Unadvertised Specials!

SAVE 30% Sq. Yd.!

Excellence II Nylon Broadloom

Reg. 9.99 Sale Price **6.99** Sq. Yd.

Continuous filament nylon carpeting at a big $3 a yard saving! Multi-level pattern, tip sheared to give added dimension to the sharp, clear colours. Handles superbly, wears like iron! Excellence II is spill-proof, moth-proof, non-allergenic—in fact, one of the finest broadlooms available today! Choose this luxurious broadloom for your home in Tawny Gold, Avocado, Fern, Tangerine, Leather and Autumn Spice.

EXAMPLE ROOM SIZES:

12x 9'.	Reg. 119.98	Sale Price, each 83.64
12x12'.	Reg. 159.84	Sale Price, each 111.52
12x15'.	Reg. 199.80	Sale Price, each 139.80
12x18'.	Reg. 239.76	Sale Price, each 167.28
12x20'.	Reg. 266.43	Sale Price, each 185.87

Personal Shopping

Floor Coverings (37)

"Simplicity" Nylon With Rubber Backing

Reg. 6.99 Sale Price **5.47** Sq. Yd.

Continuous filament nylon with 25 oz. high density type back. Moth-proof and non-allergenic. Spots and stains just sponge away! 15-oz. pile weight. A Simpsons-Sears exclusive . . . yours at this sale price! Avocado, Tawny Bronze, Brick, Port and Sand shades.

Ambassador Kodel II Polyester Pile Carpeting

Reg. 12.99 Sale Price **8.97** Sq. Yd.

SAVE $4 Sq. Yd. now on this attractive carpeting that hides its practical side under a rich, luxurious appearance. Cleans up easily; wears extra long and keeps its fresh colours. Non-allergenic. Choose from Moss, Antique Bronze, Olive, Gold, Antique Gold and Rust.

Simpsons-Sears Hillside: 3190 Shelbourne Street. Lots of Free Parking While You Shop Simpsons-Sears.

Shop In Air Conditioned Comfort—Lots of Free Parking! No Tickets, No Time Limit

SPECTACULARS

Personal Shopping Only . . . While Quantities Last! Many One-of-a-kind Items. Regular line furniture at greatly reduced prices. Immediate delivery. Hurry! Some items 'as-is'.

CLEARANCE PRICE TICKETS ON UNADVERTISED ITEMS FOR YOUR HOME!

CHESTERFIELD SUITES-10% to 35% Off!

See Spanish, French, California, Colonial and Modern styles all at sale prices! Plus Sleeper lounges, Recliners, Chairs, Love Seats. Discontinued floor samples.

Kroehler 2-Pce. Chesterfield—399.98 Value Suite
California style for superb comfort with good looks

Sale Price **$349** 2-pce. Suite

This popular suite is designed for those who appreciate fine furniture styling combined with comfort. Large 84" sofa and matching chair feature deep channel back and reversible foam cushions. Hardwood frame; shepherd casters for easy moving. Choose from Marine, Avocado, Olive and Brown.

Watch For The Unadvertised Specials

Bedroom Furniture—10% to 30% OFF!

See! Modern French Provincial, Colonial Styled Bedroom Furniture. Yours to choose, all at sale prices! Discontinued floor sample suites, plus many dressers, mirrors, chests and night tables. Beds in 39", 54" or 60" sizes.

429.98 VALUE! Contemporary 3-Pce. Bedroom Suite

Smooth, modern styling in this contemporary suite featuring hand-rubbed walnut finish. Solid 5-ply veneer tops, fronts and sides. Triple dresser has framed adjustable mirror. Large door chest and panel bed. A wonderful value for you on this beautiful 3-pce. suite!

Watch For The Unadvertised Specials

Sale Price **$349** 3-Pce. Suite

Dinette Suites—10% to 30% OFF!

See! Dinette Suites with bright modern styling — 5-piece, 7-piece. There's a suite to suit you . . . all at sale prices! Discontinued floor sample suites, plus many tables and odd chairs.

129.98 VALUE! 5-Pce. Spanish Dinette Suite

Features San Mareno oak textured arborite. Table measures 36x48x60". Black trim legs. Chairs feature supported Red vinyl in Spanish styling. Choose this attractive 5-pce. Dinette and enjoy its distinctive styling for years to come!

Watch For The Unadvertised Specials

Sale Price **87.77** 5-Pce. Suite

Vinyl Asbestos Tiles Attractive, Easy to Install!

'Chantilly' Vinyl Asbestos Tile

Reg. 22½c 12"x12" Square Sale Price **17½c**

A design with the superb, cool effect of polished terrazzo tile — but embossed with a lacy network of filigree that hides scuffs, scratches and soiling. Easy to install and clean. Choose from Fern Green, Brown, White, Grey.

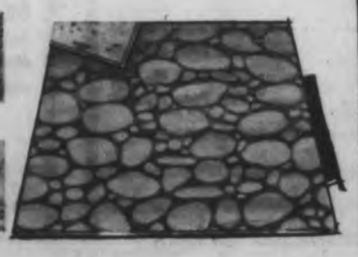

'Caliente' Vinyl Asbestos Tile

Reg. 22½c 12"x12" Square Sale Price **17½c**

The look of a polished pebble floor, reminiscent of old Spain! You can actually feel the texture of raised stones. Conceals scuffs, dents, floor imperfections. Install everywhere, even on concrete. Beige, Sand, Multi/White and Aqua mist shades.

'Ready-Stick' Vinyl Tiles

Reg. 35c Ea. 12"x12" Square Sale Price, Ea. **27c**

Install a vinyl-asbestos floor quickly and easily. Get square-foot size tiles with heavy-duty self-adhesive for a permanent bonded floor. Install on clean dry surface, even concrete. Choose from Wheat, Avocado, Fern, Sand, Multi-colour, Olive, Lemon and more decorator colours.

Personal Shopping: Floorcoverings (37)

SALE! ROOM SIZE RUGS

Shop Sharp at 9:30 a.m. Wednesday!

QUANTITY	SIZE	COLOUR	TYPE	REG.	SALE
2	9' x 12'	Blue/Green	Trilian	89.98	49.98
2	9' x 12'	Green/Aqua	Heavy Trilan	107.88	69.88
3	8' x 10'	Gold Oval Braid	Heaviest Nylon	79.98	29.98
3	9' x 12'	Gold Oval Braid	Heaviest Nylon	89.98	49.98
2	9' x 12'	Crimson Persian.	Elegant Wilton	199.98	99.98
2	6' x 9'	Crimson Persian	Elegant Wilton	99.98	49.98
1	9' x 12'	Red Acrilan	Persian Design	129.98	89.88
1	9' x 12'	Red/Black Sunburst	Wool Blend Shag	299.98	169.98
1	9' x 12'	Red/Black Floral	Wool Axm.	159.98	119.98
1	9' x 12'	Aqua Aubusson	British Indian	399.98	299.98
1	9' x 12'	Blue Persian	Sarukhan	359.98	259.00
1	9' x 12'	Royal Blue	Persian Acrilan	129.98	89.98
1	13' x 10'	Black Persian	Worsted Wool	259.98	199.98
1	6' x 9'	Black Persian	Worsted Wool	109.98	69.98
1	9' x 12'	Rust Fleck	Heavy Shag	167.88	119.98
1	9'6" x 5'2"	Bronze Green	Nylon	44.77	29.98
2	3' x 9'6"	Bright Gold	Nylon	27.98	13.00
1	9' x 12'	Rust Tweed	Oval Acrilan	149.98	99.98
1	12' x 18'	Beige Nylon	No Felt Needed	299.98	129.98
1	12' x 10'	Red. Blue Plush	Indoor-Outdoor	107.88	66.98
1	12' x 12'	Beige Wool	Soft Loop	255.88	139.98
1	12' x 18'	Beige Wool	Thick Loop	383.88	199.00
1	12' x 21'	Beige/Black Contrast	Wool Woven	447.88	239.98

Personal Shopping—Simpsons-Sears: Floor Coverings (37)

Simpsons-Sears Hillside: 3190 Shelbourne Street—Park Free—No Tickets—No Time Limit. (6-30)

Famed 30s Air Racer Flew with Lion Co-Pilot

INDIANAPOLIS (AP) — Col. Roscoe Turner, 74, flamboyant air racer and aviation executive, died Tuesday after a long illness.

Turner was America's foremost speed flyer in the 1930s. He won the annual 300-mile Thompson Trophy race three times and also captured the Bendix cross-country race.

He took the Harmon Trophy, given to the top speed pilot, in 1934, 1938 and 1939.

Turner's waxed moustache and the natty blue uniform he designed for himself were familiar for decades to American aviation enthusiasts. A set of $5,000 diamond-encrusted wings set off the unofficial uniform.

He added spice to his speed flying by carrying a tame lion named Gilmore in the cockpit. At hotels he registered simply as "Turner and Gilmore."

He was a stunt flyer, both in barnstorming tours and in the movies. He performed in the film Hell's Angels, once flying so low he knocked down a camera.

Turner

RESEMBLES MANDOLIN

The balalaika resembles a mandolin in sound, but with a much softer tone.

Language Revamp Broad

By MARJORIE NICHOLS
Colonist Ottawa Bureau

OTTAWA — The Trudeau government has embarked on a new bilingualism journey which warns of a complete restructuring, along language lines, of the federal civil service, the Crown corporations, the armed forces and, in due course, a change in attitude by the nation's businessmen toward language rights.

★ ★ ★

In a major policy statement to the Commons Tuesday, the prime minister announced his government's general support for the recommendations put forward last December in the third report of the royal commission on bilingualism and biculturalism.

Trudeau said the government will proceed to implement, on an experimental basis, the most controversial of the reports 57 recommendations, which calls for establishment of unilingual units within all departments and agencies of government.

While the prime minister dealt mainly with the unilingual unit concept in his Commons statement, he also put forward his government's views on the 56 other recommendations, which call for far reaching changes in the country's military establishment and business community.

The official views ranged from unqualified endorsement to tentative support, as in the case of the unilingual units, but on the whole the government has accepted the general principles put forward in the far-ranging recommendations.

★ ★ ★

In its report, the B and B commissioners called for creation of unilingual French units within all branches of government. Civil servants in these units would use only French as their language of work.

Trudeau said the consequences of establishing such units could not be judged in the abstract, and the government had therefore decided to establish some of the units in selected departments as an experiment to determine whether to proceed to apply the plan on a permanent basis to the entire federal establishment.

Negotiations are now going on between the various departments and the secretary of state's office to determine where the experimental units will be established.

for 64 years
there when you need us
Thomson & Irving
FUNERAL CHAPEL
1625 Quadra St. Ample Parking 384-2612

SIMPSONS-SEARS

SUMMER SALE SAVINGS

4 DAYS TO SAVE— Wednesday to Saturday

Women's Sandals

Sale Price 1.97 and 2.97

Attractive sandals for the economy minded woman! Made of simulated leather and patent. Your choice of 2 colours, 2 styles. Bone or white. Buy a few pair at these low prices! Sizes 5 to 9, full only.

Simpsons-Sears: Women's Footwear (34)

Women's Beach Sandals

Sale Price 3.97

Terry-cloth uppers, cork soles. Your choice of 2 styles in these popular beach sandals of terry-cloth and cork. Choose cross-strap or plain vamp. Green/Yellow. Sizes 5 to 9, full only. Choose a few pair for Summer!

Simpsons-Sears: Women's Footwear (34)

16-Pce. Clipper Set

Sale Price 12.97 Set

Super taper clipper with finger tip control to adjust blades for cutting family way to save money. Get your set at this sale price!

Simpsons-Sears: (Beauty and Health (8)

⅓ OFF

Perma-Prest 'Holiday Lodge' Playwear

Reg. 5.98 to 14.98
Sale Price
3.99 to 9.99 Each

Colour co-ordinate your summer in easy-care Fortrel/cotton blend fashions including shorts, skirts, blouses and knit-tops in a variety of styles. Yours in a wonderful array of Pink, Navy, Mint, Ivory/Olive, Yellow and Turquoise. Sizes 10-20 and S.M.L. Not every colour and size in all styles.

Personal Shopping: Women's Sportswear (7)

Electric Alarm Clocks

Special Value! Modern Design

A. In attractive, ivory-coloured plastic case. Sweep second hand. Bold Black, easy-to-read figures on a smart White dial. Approx. 6"x3". Sale Price 5.97 Ea.

B. Old Fashioned: Twin bell alarm. Modern dial. Chrome or copper finish. Reg. 5.49. Sale Price, Ea. 3.97

C. Travel Alarm: Folds into compact case. Modern dial. Jewelled movement. Reg. 5.99. Sale Price, Ea. 3.97

D. Modern Alarm with full figured dial. Brass plated finish. About 6" x4¾". Reg. 6.49. Sale Price, Ea. 3.97

E. Alarm Clock with metal case and stand. Plexiglass rim. Chrome frame. Reg. 7.99. Sale Price, Ea. 4.97

Simpsons-Sears: Jewellery (4)

Assorted Fashion Dresses

Sale Price $9 Each

A style for every discriminating taste in this big selection including novelty knits, bonded linens, jerseys and arnel. Choose several carefree styles for casual summer wear! Sizes 10-20, 16½ to 18½.

Personal Shopping: Women's Dresses (31)

25% OFF! Women's Lightweight Coats and Suits

Reg. 29.98 to 79.98
Sale Price
22.49 to 59.99

Choose from this assortment of fine wools, fortrel, camel hairs and double knit styles. Broken size range. Get yours now at these sale savings!

Personal Shopping: Women's Coats (17)

Pantie Briefs/ Grip Leg Bands

Sale Price 2.97 Pr.

Banish baggy pantie hose with briefs designed to hold pantie hose smoothly! Feature grip elastic bands. Fits average to full hips 9-11" larger than waist. Sizes S.M.L.XL. Made of Lycra with lace front panel.

Simpsons-Sears: Intimate Apparel (18)

Girls' Flare Pants

Sale Price 3.99 Pr.

Fashion flares for girls and teens of all sizes! Choose from assorted sample styles and fabrics. Trim fly front, belt loops. Popular stripes or plains. Girls' sizes 7 to 14.

Teen sizes 8 to 14x, and Chubbies, 8½ to 14½ ..... Sale Price, Ea. 4.99

Simpsons-Sears: Girls' Wear (77)

SAVE 35%! Mohair Yarn

Reg. 1.19 Sale Price 77c Ball

100% imported Italian mohair is lightweight, yet so warm and cosy! Choose from a good colour selection. Start knitting for the whole family! Approx. 1½-oz. balls.

Simpsons-Sears: Notions (25)

Lightweight Luggage

16" Size Sale Price 4.99 Ea.

Soft-sided luggage for all those trips this Summer! Very lightweight with zippered closing. Choose from Green and Black.

18" size ..... Sale Price, Ea. 5.99
20" size ..... Sale Price, Ea. 6.99
22" size ..... Sale Price, Ea. 7.99
24" size ..... Sale Price, Ea. 8.99

Simpsons-Sears: Luggage (14)

SAVE 40%! Crystal Chandelier

Sale Price 19.79 Ea.

Features glistening crystal drops from Italy! Five tapers set in polished brass and hung with 51 brilliant crystals. 16" diameter, 12" high. A beautiful addition to your home!

Simpsons-Sears: Electricals (34)

SAVE $3! Cordless Grill

Reg. 15.99. Sale Price 12.97 Ea.

Completely portable for picnics and areas without electricity. Converts to table model easily. Uses powerful battery motor. Turquoise and Black enamel finish.

Simpsons-Sears: Housewares (11)

Padded Bras

Sale Price 4.47 Ea.

Features adjustable straps with elastic back insert. An outstanding value for style, comfort and fit. Lycra stretch frame, lined lace cups. Sizes 32-36A, 32-38B.

Simpsons-Sears Intimate Apparel (18)

Stay-Up Hose

Reg. 1.59 Sale Price 1.37 Pr.

Seamless 20-denier stay-ups have elastic tops with gentle foam padding. Nude heels and reinforced toes. Honey Beige or Hint of Brown. Sizes M, 8½ to 10, and L, 10-11½.

Simpsons-Sears: Hosiery (75)

SAVE $3! Sears Slide Viewer

Reg. 12.99. Sale Price 9.97 Ea.

Quick change viewer takes 36 slides at one time. Drop-in, push-pull action. Magnifies four times for clear, clean viewing. Uses D cells. Or take transformer (optional).

Simpsons-Sears: Cameras (28)

Crimpknit Prints

Sale Price 5.97 Yd.

Perfect for making travelling clothes; great for sportswear, too! 100% polyester, wash 'n' wear fabric in assorted prints. Approx. 60" width.

Simpsons-Sears: Fabrics (36)

Lawn Soaker

Reg. 3.29 Sale Price 2.47 Ea.

Triple tube soaker hose is perforated full length. Use to spray lawn or turn over for soaking action. Brass fittings on both ends. 25' length.

Simpsons-Sears: Hardware (9)

Porch and Floor Enamel

Reg. 2.99. Sale Price 1.97 Qt.

Can be used inside or out on wood, metal, linoleum or concrete. Fortified with silicone. Choose from Green, Grey, Beige, Red, Sandstone, Brown and White.

Gallon size—
Reg. 9.59 ..... Sale Price, Gal. 6.97

Simpsons-Sears: Paints (30)

Park Free While You Shop Simpsons-Sears, Hillside: No Tickets, No Time Limit . . . 3190 Shelbourne Street. (6-54)

Sympathy Strike Ending?

PORT HAWKESBURY, N.S. (CP) — Construction workers at three major projects in the Canso Strait area, who left their jobs Tuesday in support of fishermen fighting for union recognition in eastern Nova Scotia, Tuesday night were urged by union officials to return to work.

Mario Dube, president of the Cape Breton Building and Construction Trades Council said, "We can't help the fishermen by losing time ourselves and probably going to jail with them."

Council officials urged their members, 2,500 of whom left their jobs Tuesday to help the 250 striking fishermen, to donate wages to aid the fishermen and the families of those who have already been jailed.

Other construction union officials took a similar course of action, and the huge industrial projects are expected to return to normal today.

The walkouts halted work on $135,000,000 in construction—a new oil refinery, a deep water terminal and expansion of a pulp mill.

The developments followed Monday's Supreme Court sentencing in Halifax of fisherman Everett Richardson of Canso, N.S., to nine months in jail for contempt of court. Richardson is one of 45 fishermen charged with failing to honor a court injunction prohibiting all picketing at three fish plants in the area.

The plants have been idle since late March when their supplies of fish were cut by a strike of 250 trawlermen seeking company recognition for the United Fishermen and Allied Workers Union.

Louisiana House Vote

Racial Blood Labels Retained

BATON ROUGE, La. (UPI) — The Louisiana house of representatives rejected an appeal from its only Negro member Tuesday and voted to retain racial lables on blood supplies in state hospitals.

"I would see my family die and go to eternity before I would see them have a drop of nigger blood in them," said an opponent, Rep. Archie Davis of Bush, La.

Rep. Ernest Morial, a Negro from New Orleans, tried to repeal a 20-year-old state law requiring all blood to be labelled with the race of the donor. He said Louisiana could lose up to $50,000,000 a year in federal funds if it did not comply with regulations of the U.S. Health, Education and Welfare department, which forbids racial labels.

"Let us not return to the relic of the past," Morial said before the vote. "Let us reason together about this resolution."

SIMPSONS-SEARS Hillside

Shop for Savings Thurs. and Fri. 'Til 9 p.m.

Handsomely Styled

Solid State Stereo

Sale Price $317

Beautifully detailed console stereo produces exceptional stereo sound from its solid state, low-noise silicone transistorized chassis. Two big 10" speakers for resounding bass and 4" tweeters for brilliant highs. Famous Garrard automatic record changer with diamond stylus. Special tape inputs and outputs. Storage space for 60 records in large 60" cabinet in attractive Tawny Walnut finish.

19-Inch Portable Colour TV

Sale Price $459

24,000 volts of 'fringe-area' reception power . . . so you get excellent colour picture on big 19" screen every time! Has automatic fine-tuning and slide-rule tint/colour control. Automatic Chroma Control preserves colour when changing channels. Keyed Automatic Gain Control holds picture steady. 2-year guarantee on etched and bonded picture tube. Attractive 2-tone molded cabinet, 18¼x23x20¼.

Simpsons-Sears: TVs, Stereos (37)

Not Enough Space for a Big Stereo?

Compact Apartment Size Stereo With Big Stereo Sound!

Our Lowest Sale Price Ever! $227

A.P.A. No Down Payment, 21 Payments at $11; 1 Payment at 11.35. B.C. Sales Tax Included. Cash Price Sales Tax Extra.

These stereos have the style and sound of full size stereos with the convenience of space-saving compact size: 38"x 24"x16½". Solid state AM/FM stereo radio equipped with automatic frequency control for "drift-free" FM. Garrard 4-speed automatic record changer with diamond stylus, 4-speaker sound system for excellent reproduction. 5 rotary controls and 6 radio switches let you tune the sound. Equipped with tape record and playback jacks.

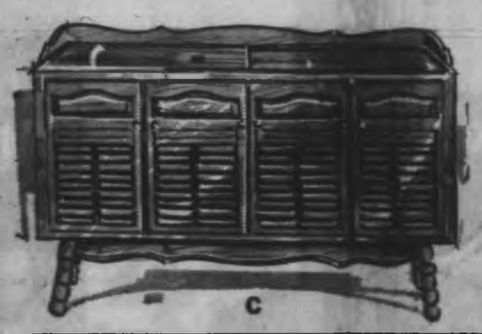

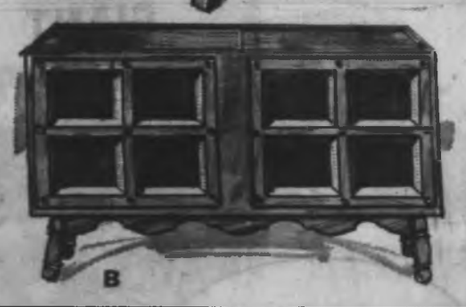

Your Choice of Three Styles

A. Contemporary design in Walnut
B. Spanish in attractive Oak
C. Colonial in Maple Veneers.

SAVE 20%! Table Lamps In Decorator Styles

Here's an excellent opportunity to get those new lamps you've been wanting for your home — at one low Simpsons-Sears sale price! Choice of sizes and colours. Style selection includes Provincial, Spanish, Colonial and Modern. Shop early!

Your Choice! Reg. 19.99 Sale Price 14.97 Ea.

Personal Shopping: Simpsons-Sears (2) Second Floor

Sale! Famous Artists' Framed Reproductions

Country Scenes, Winter Scenes, Seascapes and Mountain Scenes included in this sale priced collection. Framed in 2 styles—Embossed Gold with linen liner or Simulated Walnut with linen liner. Over-all size, 29"x45".

Low, One Sale Price, each 11.77

Personal Shopping: Simpsons-Sears (2) Second Floor

SAVE $3! Space Saver

Reg. 14.99 Sale Price 11.97 Ea.

Add this versatile space saver to your bathroom! 4 shelves to hold items neatly. White. Fits all ceilings to 9'. Get yours now at this special sale saving!

SAVE $3! Tank Topper

Reg. 12.99 Sale Price 9.97 Ea.

Tank top unit to fit all standard toilet tanks. Two chrome steel poles support shelf and cabinet. White baked enamel finish. Unit about 27" tall over-all. All metal with chrome poles. An attractive addition to your bathroom!

Handy Chrome Towel Poles

Reg. 5.98. Sale Price 4.47 Ea.

Spring tension towel pole extends from 7'6" to 8'4". Features 2 towel rings about 6" in diameter, 1 towel bar about 20" long. Attractive gleaming chrome finish. Buy yours now and save!

Simpsons-Sears: Staples (90) Teleshop 386-3161

Beach Towel BONANZA

Bright and Bold Cotton Terry

Sale Price 1.97 to 4.97 Ea.

Add your own bright splashes of colour to Summer with these thirsty beach towels! Made of 100% cotton in a colourful array of shades.

30"x60", assorted jacquards. Reg. 2.99. Sale Price ..... Ea. 1.97

36"x60", jacquards in assorted coloured stripes, floral prints with fringed ends. Yellow or Blue background. Reg. 3.99. Sale Price ..... Ea. 2.77

34"x63", assorted jacquards. Reg. 4.99. Sale Price ..... Ea. 3.77

48"x75", woven jacquards in Gold, Blue or Orange. Reg. 6.99. Sale Price ..... Ea. 4.97

Teleshop 386-3161

Shop in Air Conditioned Comfort!

Simpsons-Sears: Towels, Second Floor

Simpsons-Sears Hillside: 3190 Shelbourne Street . . . Lots of Free Parking, No Tickets, No Time Limit.

King Fisherman

Ladysmith Angler Takes Coho Lead

A 10.11-pound coho from Porlier Pass waters has placed Tom Davis of Ladysmith in the King Fisherman contest coho division lead.

He caught it on a Krippled Octopus lure and as a Colonist subscriber he is in line to win the Viking outboard motor offered as top coho prize by Eatons. But of course his lead won't hold, although it might stand up long enough to win him a gold Prince Button for June.

Tom Roberts of Nanaimo took a 7.12-pound Kamloops trout from Arrowsmith Lake which has cheered anglers in the Nanaimo area, because it is from a stocked lake and is the heaviest trout to come from the Arrowsmith chain. It holds promise for future good fishing in that area.

Latest entries:

LAKE TROUT

Al's Sport Shop
Tom Roberts, R.R. 3, Nanaimo; 7.12, Arrowsmith Lake, worm.

Blackies Nahmint Camp
V. C. Dawson, 1021 Sluggett, Brentwood; 8.4, Nahmint Lake, Flatfish.

Caycuse Coffee Bar
R. F. Heinbecker, 1245 Bay; 6.4, Cowichan Lake, troll and worm.
Hugh Aylmer, 5064 Lochside; 5.6, 5.2, 4.6, Cowichan Lake, No. 1 Gibbs spoon.
Arnie Greffard, Caycuse; 1.4, Cowichan Lake, Flatfish.
E. A. Solmie, Caycuse; 1.0, Cowichan Lake, troll and worm.

Lakeshore Service.
E. G. Nickel, Pleasant Avenue, Port Alberni; 2.8, 1.11, Sproat Lake, lake troll.

Castaway Resort.
John Ford, 1809 S. W. Country Club, Lake Oswego, Ore.; 1.8, 1.4, 1.0, Cowichan Lake, Willow Leaf.
J. F. Callahan, 1191 Washington, Chehalis, Wash.; 1.3, Lake Cowichan, Spinner and worm.

Mesachie Lake Store (1969) Ltd.
Gary Henson, Mesachie Lake; 1.12, Cowichan Lake, worm.

RIVER TROUT
(Steelhead or Rainbow).

Richardson's Marina Ltd.
Brian Sundell, Thunder Bay, Ont.; 7.5, Five Fingers, Tom Mack.

RIVER TROUT
(Other than Steelhead or Rainbow)

Nanaimo—Barsby's Wild Life Centre.
Ruth English, Turnabout View, RR 1, Nanaimo; 3.8, Sarita River, Spinner and worm.

Art Hancock's
Barry Atchison, Box 907, Lake Cowichan; 2.2, Cowichan River, fly.

West Bay Marina
Ron Ptolemy, 1412 Craddock; 4.0, West Bay, fly.

BASS

McKenzie Esso Servicentre
David Atchison, 3462 Fifth; 3.0, Matheson Lake, Hot Shot.

Langford Lake Store
Onno Petersen, 339 Cotlow; 1.15, Langford Lake, hook and worm.
Ian Mattingsley, 2884 Leigh; 1.12, Langford Lake, sunfish.
Dave Richardson, 2849 Knotty Pine; 1.12, langford Lake, Flatfish.

Blue Gables Resort
Chuck Christenson, 13644 Springbrook, 2.10, 2.8, 2.7, 2.4, 2.10, St. Mary Lake, rubber worm.
David Ryan, R.R. 1, Cobble Hill; 2.10, 1.8, 1.8, St. Mary Lake, rubber worm.
Larry Hopkins, Mr.View, Calif., 2.5, 2.0, 1.14, 1.8, 1.10, St. Mary Lake, rubber worm.

COHO

Kent's Marine Ltd.
Tom Davis, Box 888, Ladysmith; 10.11, Porlier Pass, Octopus. King Coho Resort.
Mrs. F. Boissetter, 384 Gorge Road, West; 5.8, King Coho Resort, Strip Teaser.
Robert Carlree, California; 5.6, King Coho Resort, herring and Flashtail.
Mrs. Jack Schnitzer, 12470 - 96th Avenue, Surrey; 5.4, King Coho Resort, herring.

SPRING (Chinook)

Galiano Lodge Marina
Jim Irwin, 2410 Hill Top, Ferndale, Wash.; 24.0, Active pass, herring.
Jeff Hawley, Ferndale, Wash.; 22.0, Active Pass, herring.
Mike Hawley, Ferndale, Wash.; 18.0, Active pass, herring.
Greg Hawley, Ferndale, Wash.; 16.0, Active Pass, herring.
H. Jamieson, 10124-144th Street, Surrey; 11.0, Active Pass, Herring Strip Teaser.
Jim Hawley, Ferndale, Wash.; 10.5, 9.5, Active Pass, herring.
Ruth Irwin, 2410 Hilltop, Ferndale, Wash.; 6.0, Active Pass, herring.

Mouat's Store (Ganges)
Nels Vodden, Ganges; 15.4, Ganges, Andy Reeker.

Brentwood Boat Rentals
James Smethurst, 527 Lampson; 19.3, Bamberton, Krippled K.
Anne Rendle, 1853 Fern; 8.4, Sluggett Point, Strip Teaser.
Tom Day, 975 Abbey; 7.0, Mill Bay, Octopus.

Deep Cove Marina Ltd.
Jim Harrison, 609 Harrison, Sidney; 16.0, 6.11, Sansum Narrows, Minnow Teaser.
D'Arcy Trousil, 2130 Newton; 8.15, 5.4, Moses Point, Minnow Teaser.
Ken Armstrong, No. 3, 1041 Fairfield; 7.4, Moses Point, Flashtail.
Kingsley Chong, 6306 Sunnyslope; 6.2, Moses Point, Strip Teaser.
R. Williams, 9215 Mikland; 5.4, Coal Point, Strip Teaser.

Creed's Sports Fishing Services
Tony DeFilippis, Pocatello, Idaho; 9.0, Coles Bay, Strip Teaser.

Canoe Cove Store
W. Veitch, 9016 3rd Street, Sidney; 17.0, East Point, Minnow Teaser.

McKenzie Esso Servicentre
Hugh Burkmar, 1450 Arlington Place; 8.8, Trial Island, Minnow Teaser.

West Bay Marina
George Gilman, 843 Selkirk; 31.4, Albert Head, Strip Teaser.
Will Bemister, 936 Dunsmuir; 13.0, Brotchie Ledge, plug.

King Coho Resort
H. C. Davidson, Gravelbourg, Sask; 7.0, King Coho Resort, red and white Spinner.

Caravan Juan de Fuca Resort
J. T. Jarvie, 1234 Topaz; 24.0, Otter Point, Strip Teaser.
R. Childerhose, 1617 Cedar; 21.4, 8.5, 7.9, Otter Point, Super Strip Teaser.
Dave Nix, 4030 Grange; 18.0, 15.0, Otter Point, Minnow Teaser.
Bill Mackie, 985 Ridley; 15.0, Otter Point, Super Strip Teaser.
F. J. Obee, 3972 Oak Wood; 12.8, Otter Point, Strip Teaser.
Diens Kristensen, 4324 Ridgewood Crescent; 12.0, Otter Point, Super Strip Teaser.
Donald Pinski, No. 207, Juan de Fuca Resort, Sooke; 8.0, Otter Point, Strip Teaser.
Bill Mackie, 985 Ridley; 8.0, Otter Point, Krippie Minnow.

Hall's Boathouse
James Hesketh, White Rock; 24.4, Misery Bay, Strip Teaser.
Ron Ekstrom, 629 Kenneth; 22.6, Goldstream Island, Tomick Plug.
Jeff Mair, 3618 Tillicum; 21.2, 17.7, 8.6, Misery Bay and Chesterfield Inlet, Minnow Teaser.
Al Wright, 336 Cotlow; 19.0, 10.2, Misery Bay, Strip Teaser.
George Hall, 3014 Leigh; 20.4, 7.8, Misery Bay, Hookum spoon.
C. Waite, 649 Griffiths; 13.0, Chesterfield Inlet, Strip Teaser.
Rick Matte, 715 Snowdrop; 12.12, Misery Bay, Minnow Teaser.
Frank Lochowsky, 1091 Joan Crescent; 11.8, Goldstream Island, Herring Strip Teaser.
T. G. Jeanes, Kamloops; 10.8, Misery Bay, Strip Teaser.
M. Kolansyk, 3458 Lovatt, No. 30; 10.0, Goldstream Island, Strip Teaser.
Jack Rowe, 1108 Princess; 10.0, Goldstream Island, Strip Teaser.
George Gillette, 2234 Sooke Road; 8.2, 7.10, Stone House and Narrows, McKnight spoon.
Ken Smith, 197 Regina; 9.5, Goldstream Island, Minnow Teaser.
Lillian Price, 2841 Admirals; 9.1, Narrows, Tomick Plug.
J. F. Swanston, 310 - 477 Superior; 8.0, Chesterfield Rock, Strip Teaser.
Carl Urlacher, 480 Vincent; 8.12, 7.6, 5.7, Chesterfield Rock, Minnow Teaser.
Alf Lohr, 840 Ferrie; 7.14, Chesterfield Rock, Minnow Teaser.
Margaret Biddler, 18- 2780 Spencer; 7.12, Misery Bay, Minnow Teaser.
Mrs. Alda Kemp, 1663 Myrtle; 7.7, Hall's Goldstream Island, Strip Teaser.
J. Morgan, 2628 Rita; 7.4, Goldstream Island, Minnow Teaser.
J. Elliot, 1256 Montrose; 7.2, Misery Bay, Strip Teaser.
Henry Jos, 251 Government; 6.1, Misery Bay, Minnow Teaser.
John Cove, 940 Arundel; 6.8, Chesterfield Rock, Minnow Teaser.
R. Giles, 3334 Wickheim; 6.8, Narrows, Strip Teaser.
A. Rosin, 771 Hockley; 6.6, Chesterfield Rock, Strip Teaser.
H. Jaggers, 497 Hoy Lake Road, No. 2; 6.2, Goldstream Island, Tomick Plug.
Bob Caldwell, 2820 Fortes; 6.0, Goldstream Island, Strip Teaser.
Don Crowe, 1934 Caldwell, Sooke; 6.0, Chesterfield Rock, Strip Teaser.
Rose Cove, 940 Arundel; 5.10, Chesterfield Rock, Strip Teaser.
Norman Kennedy, 1257 Stancil Lane; 5.0, Chesterfield Rock, McKnight Spoon.
L. F. Bradley, 2279 Rosario; 5.0, Chesterfield Rock, Minnow Teaser.

Ed's Rod, Gun and Cycle Centre.
King Smith, 846 Selkirk; 14.0, Brentwood, Kenny's King Fisher.
Brian Ready, 1157 Heald; 14.0, Albert Head, Super Strip Teaser.

James Bay Anglers.
R. J. Bickford, 1667 Richardson; 28.0, Becher Bay, Strip Teaser.
Alfred Perri, 524 Ellice; 23.0, 9.12, 9.10, 8.0, James Bay Anglers, Becher Bay, Crippled Minnow.
George Carter, 642 Canterbury; 14.8, Brotchie Ledge, Strip Teaser.
Jack Thorne, 126 St. Lawrence; 9.14, Brotchie Ledge, minnow.

Patricia Bay Fire Hall
G. MacDonald, Box 383, Sooke; 18.0, Patricia Bay, Strip Teaser.

Van Isle Marine Ltd.
T. G. Reading, 734 Chesterion; 5.2, James Island, Strip Teaser.

Becky's Sport Shop
Jim Anderson, Box 118, Duncan; 12.2, Cowichan Bay, herring.

Seaview Marina
Dan Colby, Box 22, Chemainus; 20.0, Coffin Point, Tom Mack.
Frank McWhinnie, R.R. 3, Ladysmith; 6.2, 6.12, Coffin Point, Minnow Teaser.

Who's Willing To Assist Handicapped?

The Volunteer Bureau, Community Information Service of Greater Victoria, urgently needs summer volunteers to assist the handicapped and the elderly in the Greater Victoria area.

Volunteers are needed to provide transportation to physiotherapy, medical and dental appointments, and to recreation; to assist in a children's clinic for the handicapped; to teach handicrafts, or assist the instructor in rest homes and recreational centres; to visit wheelchair patients; to answer telephones in a clinic; to help with a newsletter for the handicapped; to assist with a special training program for young retarded adults; to feed patients in hospitals; and to instruct people in a guest home with the operation of a knitting machine.

Anyone wishing to volunteer for these or other jobs should phone the bureau at 388-7301.

Koreans Fish Near Alaska

JUNEAU (AP) — The U.S. Coast Guard says it has spotted two fleets of South Korean fishing vessels between the Pribilof Islands and Unimak Island near the entrance to Alaska's Bristol Bay.

There have been repeated assurances from the South Korean government that its vessels would not fish for salmon on the high seas adjacent to Alaska this year.

Gordon Head Holds Final Awards Night

Gordon Head junior high school held its last awards ceremony recently. The school — which came into being 10 years ago — this year separates into two schools, Cedar Hill and Arbutus.

Dorothy Awmack, 3913 Olivia, won the George Little trophy — the school's highest award for academic excellence. Winner of the Trevellick trophy for citizenship was Maureen Nuttall, 3888 Olivia. Sonya Lukaitis, 3982 Oakwood, took the Saanich Diamond Jubilee tray for excellence in the field of the arts; Philip Blake, 3912, Dawe won the Leadership trophy; and Ian MacLean, 3920 Scolton, the J. H. Downard trophy for the best all-round student.

★ ★ ★

Other awards:

Newton trophy for boys' sportsmanship, Rick Wardle; Armstrong trophy for girls' sportsmanship, Coleen Griffin; Sidney Child trophy for inter-house activities, Douglas House; Grade 8 top students, Mike Wolff, Colleen Message, Rod Densmore; Grade 9 top students, Robbie Adkin, Rick Grassick, Dawn Sutherland; Grade 10 top students, Dorothy Awmack, Sonya Lukaitis, John Riendl; band musicianship award, John Riendl; Michaux trophy, Bill Sherwood; band service crests, Debbie Barr, Susan Boyd, Wendy Carlton, Ann Godrey, and Ann Hepper.

★ ★ ★

Campbell trophy for industrial education, Russell Tront; Nancy Craig trophy for table tennis, Ian Palmer, Kathy Bubas; Minor Activity awards, Phil Blake, Sue Boyd, Peggi Campbell, Myf Owen, Jeannette Darke, Donna Heighes, Ann Hepper, Don Nemeth, Carol Palmgren, Debbie Reid, Jerry Sommers, Rick Wardle.

Major activity awards, Debbie Barr, Ros Bunyan, Barb Hatch, Jill Osmars, Laura Pattison, John Riendl, Peter Sivertsen, Russell Tront.

Athletic letters, Vicky Dalby, Nancy Griffin, Karen Morrison, Jill Osmars, Carole Palmgren, Debbie Reid, Phil Blake, Mike Brewis, Brett Large, Ian MacLean, Don Nemeth, Peter Sivertsen.

Ham Radio Buffs Tuned in for Crisis

Approximately 50 amateur radio operators will take part in a 24hour field day, sponsored by the Victoria Short Wave Club, starting at noon Saturday at Seabluff farm, Metchosin.

The field day will be an exercise in providing emergency communications.

All equipment will receive power from two 10,000-watt portable generators, on loan from Civil Defence and the defence department.

Four stations will be available, but only two will be operational simultaneously for the 24-hour period.

Greater Victoria, amateurs have loaned their equipment to the Victoria Short Wave club for the field day. About $5,000 worth of transmitters and recievers will be used.

★ ★ ★

The Victoria Short Wave club hopes to contact more than 2,000 other portable stations during the test.

Some of the local operators can contact as many as three stations in one minute on Morse code, while others may communicate with two different stations at the same time, according to field day manager George Redzick.

In New Green Giant Stews, the meat does all the talking.

These four new stews come from the Garden in the Valley.

That means the potatoes, carrots and peas are picked for flavor and freshness.

But in Green Giant Brand Stews, it's the meat that has most of the say. There's not only plenty of it, it's the finest quality the Giant can find. It even looks homemade because the pieces are random cut, the way you'd do it in your own kitchen.

And every delicious stew is topped with a rich, hearty gravy.

Tomorrow, get together with the Giant for a great new meal.

FREE! GROWTH CHART

The Green Giant would like you to try his new stews, so he's offering a free growth chart with your purchase of two tins. Look for the big display at your food store. Or send 2 Green Giant Brand Stew labels and twenty-five cents to cover mailing and handling costs to: Green Giant Growth Chart, Box 4200, St. John, New Brunswick.

BARBECUE BUYS AT SUPER-VALU

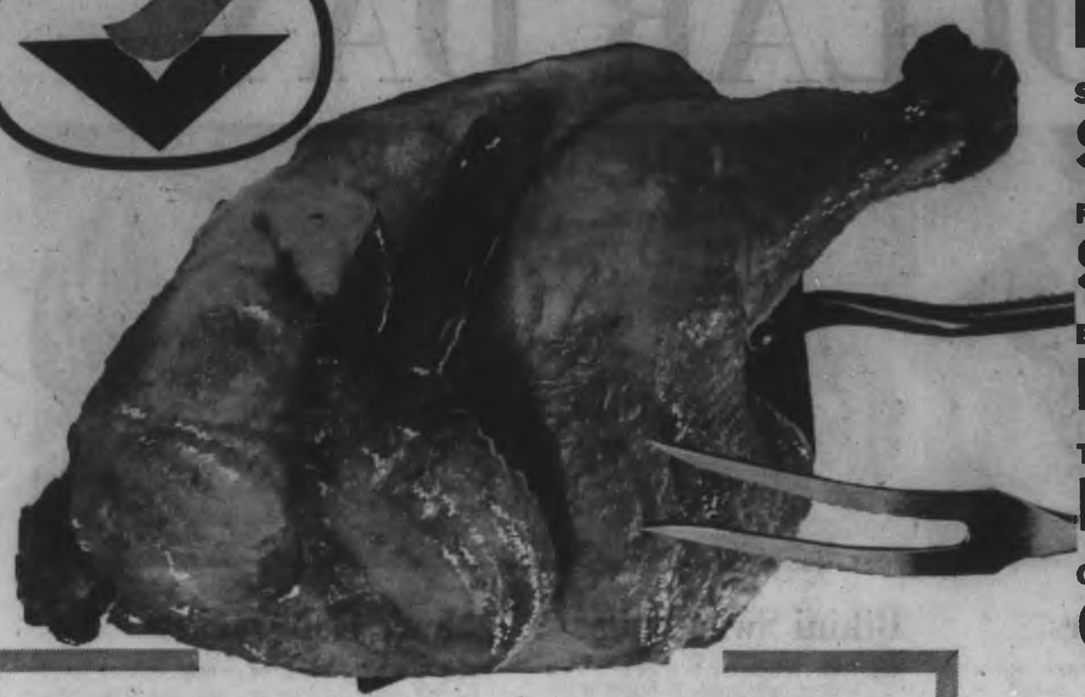

ALLENS'
FRUIT DRINKS APPLE GRAPE ORANGE 3 48-oz. tins 95¢

SUPER-VALU
SALAD DRESSING 32-oz. jar 55¢

PURITAN – IN TOMATO SAUCE
SPAGHETTI 4 14-oz. tins 59¢

BLUE MOUNTAIN
PINEAPPLE 4 14-oz. tins 89¢

TOP FROST
ICE CREAM 3 pt. ctn. 65¢

COTTS
CANNED POP 10 10-oz. tins 89¢

GOV'T INSPECTED
FRESH FROZEN

Frying
CHICKEN 49¢
"WILTSHIRE"
Always a barbeque favorite lb.

"New Zealand" Beef **ROUND STEAK** 79¢
GOV'T INSPECTED, FROZEN lb.

GOV'T INSPECTED, FRESH FROZEN, WILTSHIRE
TRAY PACK FRYING **CHICKEN** lb. 49¢

GOV'T INSPECTED, FRESH
GROUND BEEF 1-lb. pkg. 69¢

GOV'T INSPECTED, FRESH FROZEN, APPROX. 5-LB. BAG
FRYING CHICKEN BREASTS lb. 59¢

CHICKEN LEGS 5-lb. poly bag 65¢

GOV'T INSPECTED "SWIFT'S" PREMIUM
SIDE BACON 1-lb. pkg. 99¢

GOV'T INSPECTED "WILTSHIRE"
BEEF SAUSAGE 1½-lb. pkg. 99¢

FROZEN FOODS

FRASER VALE
HASH BROWNS 3 12-oz. pkgs. 49¢

YORK
Mixed Vegetables 2 -lb. pkg. 49¢

BERRYLAND
STRAWBERRIES 2 15-oz. pkg. 89¢

QUIP—PRESSURE
CREAM 6½-oz. tin 65¢

SUNNIEST FROZEN
Lemonade Pink or plain. 6-oz. 6 for 79¢

SCOTT FEATURES

SCOTT—WHITE OR COLORED
TOWELS 2 rolls 57¢

LADYSCOTT
Facial Tissue 400s 2 for 69¢

CUT-RITE
WAX REFILLS 200's 59¢

SCOTT—WHITE OR RAINBOW
NAPKINS 180's. Pkg. 57¢

SCOTT
Place Mats 55¢

NABOB
FRUIT PUNCH 33-oz. btl. 59¢

NABOB REGULAR OR FINE
COFFEE 1 -lb. pkg. 92¢

WHITE ROCK
CANNED POP 9 10-oz. tins 99¢

NALLEY'S
POTATO CHIPS 9-oz. pkg. 49¢

BEE CEE
WHEAT PUFFS 20 pt. 37¢

BEE CEE
RICE PUFFS 10-pt. bag 32¢

LADY PATRICIA
HAIR SPRAY 10 oz. 79¢

PURINA—SEA NIP
DINNER 36-oz. pkg. 89¢

NESCAFE—INSTANT
COFFEE 10-oz. jar, 24c Off $1.69

LIBBY'S
TOMATO JUICE 5 12-oz. tins 1.00

LIBBY'S ASS'T BUTTERED
VEGETABLES 2 12-oz. tins 49¢

BARBEQUE FEATURES

NABOB
BARBEQUE SALT 2½-oz. btl. 35¢

NABOB BARBECUE
SEASONING 1¾-oz. btl. 31¢

KRAFT, ALL VARIETYS
BARBEQUE SAUCE 16 oz. 45¢

FRENCH'S PREPARED
MUSTARD 16-oz. jar 25¢

GRILLTIME
BRIQUETTES 20 -lb. bag $1.59

ESSO BARBECUE
LIGHTER FLUID 32-oz. btl. 49¢

SAVADAY—WHITE OR COLORED
PAPER PLATES 9" plates 53¢

BONDWARE—PAPER
COLD CUPS 20-pkg. 39¢

SUNGOLD APPLE
CRYSTALS 2s 39¢

REYNOLD'S
ALUMINUM FOIL 18-in. wide roll 69¢

SUNLIGHT BATH SIZE
SOAP BARS 2 for 29¢

SUNLIGHT LIQUID
DETERGENT 32-oz. 79¢

ALKA SELTZER
TABLETS 25-oz. btl. 68¢

NALLEY'S
RELISH 12-oz. 3 for 89¢

SHAKE & BAKE 2½-oz. 2 for 49¢

CHRISTIE'S VANILLA DELIGHT
OR **Lua-Lua Cookies** 15-oz. 57¢

NABOB — 2's
Lemon Pie Fillings 2 for 49¢

DRIVE
DETERGENT King Size. 27c Off 1.68

LOCAL HOT HOUSE
TOMATOES No. 1 lb. 39¢

CALIFORNIA FRESH
GOLDEN CORN 6 for 59¢

CALIFORNIA
PEACHES lb. 35¢

LOCAL HOT HOUSE
WATERMELON CUT lb. 10¢ whole lb. 8¢

IMPORTED
LEMONS lb. 29¢

IMPORTED
MANGOES ea. 29¢

PRICES EFFECTIVE:
JUNE 24-25-26-27

STORE LOCATIONS:
5124 CORDOVA BAY ROAD
1515 PANDORA AVE.

SUPER-VALU
BUY BETTER – SAVE MORE!

Montreal Uproar

Witnesses Jailed; Wouldn't Testify At Bomb Probe

MONTREAL (CP) — A fire commissioner's inquiry into Montreal's recent wave of bombings was adjourned indefinitely Tuesday night after two female witnesses were liberated and four males refused to testify.

With the inquiry in that state, further action would be up to the Quebec justice minister.

Commissioner Cyrille Delage sent Pierre Carrier, Francois Lanctot, Caiude Morency and Andre Roy to jail for 15 days after they refused to answer questions asked by Gilbert Morier, representing the justice department.

Maude Martin, 26, Carrier's girlfriend, testified at the inquiry Monday. She was freed by the commissioner after making a brief appearance Tuesday.

* * *

Persons appearing before the commissioner are witnesses only, and there are no accused.

Morency, 19, was the first to be sentenced after he refused to be sworn in.

Roy took the oath and then made a statement saying:

"I have faith in the Parti Quebecois and the workers of Quebec.

"My conscience tells be not to testify because I don't believe in the representatives here of the establishment — St. James Street, Westmount, the bourgeoisie, Outremont."

There was one handclap in the room as Roy went to the cell.

Carrier, 30, told the inquiry he had not worked for a year but then refused to answer a question on how he had lived during that time and was also sent to jail.

* * *

In testimony Monday, Miss Martin said Carrier had "leanings toward the militant left."

She said he campaigned for the separatist Parti Quebecois in the April 29 Quebec general election.

Roy's wife, Nicole, 26, answered questions about her husband and a Laurentian chalet at Prevost, Que.

She said her husband signed a lease for the chalet early in June and paid a deposit for two months' rent. The chalet was later raided by police.

Slander Claim Quashed

EDMONTON (CP) — An Alberta Supreme Court judge has ruled that an accusation of theft by one person against another need not constitute slander, even though it defames the person accused.

Mr. Justice W. R. Sinclair drew from a case in 1855 to support his ruling in a $30,000 claim for damages recently brought by an Edmonton district farm laborer who claimed he was slandered when his employer accused him of stealing quantities of urine produced by pregnant mares for pharmaceutical manufacturing.

Sinclair said that a defamatory statement was made against the farm laborer but ruled that his employer was genuine in his belief of the

NOW GET YOUR SEASONS PASS FOR $1.00
AND YOUR ADMISSION
Sealand
at oak bay marina

EATON'S

Beauty Salon
5th Floor

Beauty's not just a sometime thing...
It's a way of life at our salon!

Relax and enjoy being pampered from top-to-toe! Luxuriate in the sheer indulgence of head-turning hairdos, cutting, waving and colouring. Spend a few hours, spend a day with us. We have everything to make you look lovelier, livelier every season of every beautiful year.

Consultations with experts are always complementary. Call for your appointment now . . .
Call 382-7141. Charge It, of Course

Be Enchantingly Feminine!

Don't let unfeminine hair spoil your image! Our world-famous Kree Method of Electrolysis removes unwanted hair gently, speedily and permanently.

Come in for a complementary consultation.

Beauty Salon, 5th Floor
Telephone 382-7141

Eaton's Budget Store

THERE'S MORE FOR YOU DOWNTOWN

Store Information 382-7141

DOLLAR DAY

Clearance of Dusters

Ord. 6.00 to 8.00. A noted manufacturer clears his line of summer weight dusters to Eaton's — come share the savings, choose from pretty styles in Perma-Press fabrics, bright or pastel prints, some with scoop necks, some with belts, all button-front designs. Sizes S.M.L. Sale, each **5.00**

Bikini Swim Suits

Reg. 5.99. Tetron fabric dries in a wink . . . wild or mild prints to brighten the beach scene. All these tiny-priced tinies come with lined pants, elasticized legs and waist, padded or, wired bras. Sizes 10 to 16. Sale, each **4.00**

Men's Golf Jackets

Reg. 8.99 and 9.99. Ever so light, ever so practical for golf, vacationing, any casual occasion. Perma-Press polyester and cotton tailored with zip closing, two slant and one inside pockets. Sizes 36 to 46. Neutral shades. Sale, each **7.00**

Teen Jeans

Reg. 3.49. Buy two pairs for the biggest saving. They're her all-time favourite jeans styled with fly front, straight legs, in navy blue. Sizes 8 to 16. Sale 2 for **3.00**

Hostess Culottes

Reg. 14.99 to 19.99. A noted manufacturer clears a line of glamorous at-home wear . . . YOU get to choose from sleeveless, ¾ sleeve styles in easy-care fabrics, flattering prints. S.M.L. XL. Sale, each **9.00**

Women's Pullovers

Reg. 3.99. Full-fashioned Acrylic knits with short or long sleeves, front opening, fine knit in white, blue, gold, navy or orange. S.M.L. Sale, 2 pkg. **3.00**

Women's Panty-Hose

Reg. 3.33. Here's the way to save money on panty-hose . . . buy the 3-pack package at Dollar Day savings. All first quality mesh with nude, assorted colours. S.M.L. Sale, pkg. **2.00**

Gown and Duster Set

Reg. 5.49. Dream a little dream in this cool cotton sleepwear set. Shortie gown with matching duster in pink or blue. Sizes S.M.L. Sale, set **5.00**

First Quality Nylons

Reg. 49c. Seamless mesh nylons with plain or stretch tops. Tender Beige or stretch tops. Tender Beige or Burnt Sugar in sizes 9½ to 11. Sale 12 pairs **3.00**

Slip 'n' Pantie Set

Reg. 2.19. Bikini briefs with matching mini half slip. Also mini slips in tailored styles. Assorted colours and sizes. Sale, 2 for **3.00**

Women's Jackets

Reg. 7.99. Wipe-clean vinyl jackets with rayon linings, two pockets. Smart 4-button front. Brown only in sizes 12 to 20. Sale, each **3.00**

Crochet Shells

Reg. 4.99. Cool, lacy crochet is fashion's 'darling'. Choose it in these U-neck short sleeve shells in mauve, pink, natural, black. S.M.L. Sale, each **4.00**

Arnel Knit Dresses

Reg. 16.99. Cool little dresses that need just a brush of your iron . . . sleeveless or short sleeve styles in pink, blue or white with contrasting trims. 10 to 18, 26 to 24 collectively. Sale, each **13.00**

Girls' Sleepwear

Reg. 1.99. Printed flannelette gowns and pyjamas in assorted patterns and colours. Sizes 2 to 6x. Sale 2 for **3.00**

Girls' Dresses

Reg. 5.99 to 7.99. Bonded Orlons keep their pretty shape yet wash easily. Choose from short-sleeve styles in pastels. Sale, sizes 4 - 6x, each **4.00** Sizes 7 - 12, each **6.00**

Summer Shorts

Reg. 1.99. Sturdy, washable denims for boys or girls. Half boxer waist style. Sizes 4 to 6x. Sale, each **1.00**

Infant's Coveralls

Reg. 2.99. Perma-Press cotton twill in short-sleeve style. Small collar, domes on inside of legs. Sizes 12, 18 and 24 months. Sale, each **2.00**

Girls' Flare Pants

Reg. 1.99. Perky little flares for girls. Sizes 4 to 6x. Half boxer waist style. Asstd. colours in washable cotton. Sale 2 for **3.00**

Women's Moccasins

Reg. 2.49. Casuals for indoor or outdoor wear. Sturdy vinyl uppers in white or tan. Sizes 5 to 9. Sale 2 pairs **3.00**

Boys' Tee Shirts

Reg. 1.99. Cotton knit shirts with short sleeves and crew necklines. Colours of blue, gold and green. Sizes S (8 to 10), M (10 to 12) and L (14 to 16). Sale 2 for **3.00**

Twill Jeans

Reg. 1.99. Boys' ruggedly styled cotton twill jeans are lightweight, slim-line tailoring. Green or navy in sizes 8 to 16. Sale, 2 for **3.00**

Snapperall Set

Reg. 3.99. 2-piece sets for boys and girls. Sizes 12, 18 and 24 months. Of Perma-Press cottons in several styles. Sale, set **3.00**

Women's Shoes

Reg. 9.99. Comfortable styles in summery colours of beige, tan and white. All with walking heels for shopping, office and everyday wear. Sizes 5 to 9. Sale, pair **7.00**

Girls' Pyjamas

Reg. 2.99. Summer-weight cottons in pretty prints for sweet dreaming. Short sleeve style, elastic waist around pants. Sizes 8 to 14. Sale, pair **2.00**

Girls' Blouses

Reg. 3.99. Traveller's samples, sizes 10 to 14 only. Plain colours and prints in Perma-Press cottons. Early shoppers get best choice. Sale, each **3.00**

Sweat Shirts

Reg. 2.59. Fleece-lined cotton sweat shirts for boys or girls. White only, long sleeves, small and medium sizes. Sale, each **2.00**

Boys' Dress Pants

Reg. 3.99. Permanent-Press viscose and nylon blend in smart colours of olive mix, grey or gold. Half-boxer waist, sizes 6 to 12. Sale, each **3.00**

Safari Jackets

Reg. 7.99. Boys' sizes 8 to 16. Popular styling with 4 front pockets, hip-length, belt. Wash 'n' wear polyester and cotton in beige only. Sale, each **6.00**

Men's Dress Socks

Reg. 1.59. Top quality, from a nationally known maker — stretch nylon and Kroy wool socks in an assortment of colours. Sale, 4 pairs **3.00**

Casual Pants

Reg. 6.95. Cool, comfortable and sale priced. Men's casuals in 52% Polyester and 48% cotton the cut is regular, the tailoring is smart, the colours are new. Waist sizes 30 to 40. Sale, each **4.00**

Men's Pullovers

Reg. 7.99. The easy care Banlon shirts he loves, now at a sale price! Long sleeves, assorted neck styles, good colour choice. S.M.L. Sale, each **4.00**

Men's Zipper Jacket

Reg. 12.99. "Pop-o-lin" silicone water-repellent finish on acetate and combed cotton, rayon lining, cadet or plaquet collar. Blue, tan, green or white in 36 to 46. Sale, each **10.00**

Short Sleeve Shirts

Reg. 2.29. Sport shirts in cool Perma-Press blend of polyester and cotton with short sleeves. Casual colours and patterns. S.M.L. and XL. Buy two and save! Sale 2 for **3.00**

Hawaiian Shirts

Reg. 4.99. Warm tropical colours and prints in short-sleeved shirts of polyester and cotton. Perma-Press of course. S.M.L. Sale, each **4.00**

Young Men's Flares

Reg. 6.95. "Now Look" pants fit snug, hipster style, wide belt loops. Tailored from rugged drill in greens, blues, white, beige and brown in the group. Waist sizes 28" to 34" in the group. Sale, each **5.00**

Men's Squall Jackets

Reg. 14.95. Nylon—durable, water-repellent, wind-resistant. For the summer things — sailing, fishing, hiking, sightseeing. Has zip-in hood, assorted colours. S.M.L. Sale, each **10.00**

Fortrel Comforter

Reg. 13.99. Fortrel fibre filling gives light, warm covering—at a budget price! Nylon cover in rose, green or pink floral. Non-allergenic and odourless. Double bed size. Sale, each **10.00**

Fitted Sheets

Reg. 3.49. Now you can own cosy flannelette sheets in a new stretch fitted style. Heavyweight cotton flannelette in double size only, 54"x76". Sale, each **3.00**

Foam Pillows

Reg. 5.99. Regular size of moulded, one-piece foam latex covered with cotton and zipped for easy removal. Cool, fresh, self-ventilating. Sale, each **4.00**

Heirloom Spread

Reg. 7.99. Reversible heirloom spreads you can wash in your machine. Double or single sizes in pink, green, white, beige or gold. Sale, each **7.00**

Downstairs Budget Store

EATON'S

BUYLINE 388-4373

The Daily Colonist.
(ESTABLISHED 1858)

SECOND NEWS SECTION — VICTORIA, BRITISH COLUMBIA, WEDNESDAY, JUNE 24, 1970 — PAGE TWENTY-ONE

Builders' Bubbles: Whatever Became of Imaginaction? Bay Village? Belmont Towers? Etc.

By HUBERT BEYER

Multi-million dollar development proposals have become part of every city's growth, but the mortality rate of such schemes is extremely high.

A check through Colonist files shows that in the past three years, $25,000,000 worth of apartment buildings, shopping centres, office towers and convention facilities proposed for Victoria never became reality.

An additional $34,500,000 worth of projects seem to be hanging in the balance. They may or may not be built.

The list of projects that never got past the "artist's conception" stage includes the Imaginaction International proposal to build a $15,000,000 convention centre complex opposite city hall.

In March last year, the Vancouver-based development company said construction on the project would start in the fall of 1969. It was to include a 200-room hotel, office space, specialty shops, apartment towers and a convention centre.

Imaginaction had figured out that the city would get an additional $200,000 a year in tax revenue from the project.

City hall sources said Tuesday the plan was dead.

The company's managing director, M. J. McKinnon, said from Vancouver the project died because of the increase in interest rates last year.

'That Killed It'

"That's what killed it. Interest rates skyrocketed, and our whole proposal was not feasible anymore," McKinnon said.

That didn't mean his company had completely abandoned plans for the development, he said.

"If interest rates come down to an acceptable level again, and if we get the proper financing, we can still go ahead, but at the moment, there are no further plans."

In the summer of 1968, it was announced that construction was to begin on a $3,000,000 shopping centre-highrise apartment complex in James Bay.

Called Bay Village, the project was to be located at Simcoe and Menzies. It was hailed as "the greatest thing that ever happened to James Bay."

But it became the greatest thing that never happened to James Bay.

Victoria architect John Wade, who announced plans for the development at the time, said Tuesday the financing went sour as a result of increased interest rates.

He blamed prolonged delays on the part of city council for many other aborted developments.

"A major scheme hasn't got a chance to be approved in less than a year from the time of the first application," Wade said.

"In that time interest rates may jump twice, which is enough for any financier to withdraw his support," he said.

Procedure

"First the scheme has to go to the advisory planning commission, then to council for the first two readings.

"After that the application, which usually involves a rezoning bid, goes to a public hearing. This can drag on for months," Wade said.

"In most cases council wants to get further information, which means the whole thing goes back to the city planner," he said.

"If it goes through within 12 months, a developer is lucky. It shouldn't take more than three months. The city loses many fine projects simply because it takes too long to approve them."

Another scheme that never materialized was the second tower of the Belmont Towers in the Rockland area. It was to cost an estimated $1,500,000.

City hall sources said that project was dead, too, as was the proposal for construction of another four apartment towers next to the Princess Patricia Apartments on Esquimalt Road.

Each of the towers was to cost between $1,000,000 and $1,500,000.

Even more impressive than the list of developments that never materialized is that of projects which are still under active consideration.

Start in Fall

The proposed $25,000,000 Reid Centre, which is to transform the Inner Harbor area below Bastion Square into a first-class residential-commercial - entertainment district, is to be started this fall, according to the developer.

The development is to include a 25-storey hotel, two 19-storey apartment towers, a 33-shop commercial area, a parking garage, swimming pool and marina.

In addition to that, 11 townhouses and a supermarket are planned.

City officials hope the project will trigger a complete revitalization of the entire Wharf Street area.

The developer, J. A. Reid, said recently construction would begin in fall. City officials also indicated this would be the case. A projected summer start was cancelled because of what Reid called problems arising out of the federal white paper on taxation.

Eye-Catching

Equally eye-catching is the proposed construction of a 330-foot motel-apartment tower just north of the Bay on Douglas.

Earlier this year, Victoria builder John Copp announced he hoped to build the 38-storey tower costing $8,500,000 within the next two or three years.

Copp wasn't available for comment, but city hall said the project had not been abandoned.

Marathon Realty, a Canadian Pacific subsidiary, plans to build a $1,000,000 project at Belleville alongside the Inner Harbor.

'Flying Kite'

Victoria City Planner Geoffrey Greenhalgh said Tuesday the practice of "flying a kite" was part of the development game which involved gambling for big stakes.

"There is nothing Machiavellian about it. It is a regular business procedure, but unfortunately, the public doesn't always agree with that view," he said.

Big development projects, he said, could fail to materialize for any number of reasons.

"Before a big deal is concluded, the developer must assemble the land, he must secure his financing, he must prepare a good scheme, he must prove ability to carry out the scheme and he must line up a list of prospective tenants," Greenhalgh said.

Misunderstanding

"There is a big misunderstanding of what a developer ought to do. For one thing, the public insists, he shouldn't announce a project unless he is willing to go through with it."

By the same token, Greenhalgh said, a merchant could insist that a client buy the first piece of merchandise he inspects.

"A developer may have good intentions to start with. He may have his financing arranged when he encounters difficulty in an attempt to rezone a certain property. By the time the zoning application is granted, the financiers may have withdrawn their support because it took too long or because there is a tight-money situation," he said.

Greenhalgh also pointed out that a developer first prepares his scheme and discusses the matter with municipal officials before announcing it in public.

"Any development that is announced in newspapers before it has even come to the attention of the civic authorities can be written off," he said.

CHAIN - SEVERING ceremony watched by, from left, Herbert Bruch, MLA, Esquimalt; David Groos, MP Victoria; Lawrie Wallace, deputy provincial secretary and Education Minister Donald Brothers, as welding shop instructors W. J. Murphy steadies acetylene torch for Premier Bennett.—(Jim Ryan)

Bennett Opens Trade School

Premier Bennett used an acetylene torch and a welder's mask Tuesday to open a new B.C. vocational school on Interurban Road.

He actually cut a chain at the entrance of the $3 million institution, to which the federal government contributed about 75 per cent of the costs. (See also Page 44.)

The school, he said later, was part of the Social Credit "dream" of a network of universities, colleges, the B.C. Institute of Technology in Burnaby and vocational schools.

He said the government 13 years ago planned 10 vocational schools and the Victoria centre was the eighth in the chain. The ninth and 10th will be in Terrace and Kamloops.

The premier said B.C. recognized the federal contribution to the school—"We are often accused of being overly critical of Ottawa, but we are not."

(Also at the opening was David Groos, the Liberal MP for Victoria.)

Bennett said the vocational school system is meant to equalize training opportunities in each part of the province. The 10 regions were set up because it would have been impossible to set up such a school in each town or municipality.

"It was only natural then that the schools in each region should serve the requirements of local industry and develop a distinctive character," added the premier.

"There are business and service occupation courses in each of the schools but the emphasis on each is centered on the requirements of the region."

Prizes Today

Prizes at the 38th annual Glenlyon School, 1701 Beach Drive, at 11 a.m. today will be presented by Oak Bay Mayor Frances Elford.

Lions Speaker

Leung Kok-Yuen, chairman of the Chinese Acupuncture Association in Hong Kong, will be the guest speaker at a meeting of the Victoria Chinatown Lions Club at 6:30 p.m., today at the Sun Lock Restaurant.

Doctors Still Investigating

Mystery Clouds Salmonella Cause

By JOHN MATTERS

Ten days after a salmonella outbreak felled 60 persons, the source of the infection remains a mystery.

Dr. J. L. M. Whitbread, senior medical health officer with the Greater Victoria Metropolitan Board of Health, said Tuesday night that more samples will be taken today.

★ ★ ★

"We are still looking into it," he added.

A spokesman for the provincial public health service said the matter has to be handled by the local health department.

"It is really in their jurisdiction. We have been acquainted with some of the data but Dr. Whitbread and his staff have been following up. We are not sure what recent lab findings are but these tests take time," he added.

Four persons who were at St. Michael's school's diamond jubilee ball in the Empress Hotel the evening of June 13 were admitted to St. Joseph's Hospital with salmonella infections.

Two of them were in the hospital's isolation ward.

★ ★ ★

One went home Tuesday, two are in good condition and the third is in fairly good condition. Two were admitted June 17, almost four days after they contracted the infection, one was admitted June 19 and the fourth went into St. Joseph's only last Sunday.

The virulence of the organism is often difficult to assess — the salmonella found on a plate may behave much differently from salmonella in the intestinal tract.

Patients are being treated with tetracycline and Ampicillin, two fairly widely-used antibiotics but in the test tube the micro-organism appears to be relatively resistant to those drugs.

Persons who have had tetracycline and Ampicillin show signs of improvement but salmonella enteritidis is still being cultured from some fecal samples.

Trustees Seek Land Law

British Columbia has no laws under which developers can be forced to donate land for schools to serve the area they are subdividing, Saanich planner Tom Loney said Tuesday.

Loney said there are such provisions in Ontario and Alberta.

His comment was made during discussion by the planning committee of a letter from the Saanich school board requesting council co-operation in ensuring that provisions are made for schools in any large subdivision.

The committee endorsed the policy of co-operation between school boards and the municipality that has existed in the past.

In other business, the committee decided to ask the municipal engineering department to prepare cost estimates on the possibility of relocating further south of a planned extension for Feltham Road.

As presently proposed, the location is such that residents on Brodick Crescent would have a road behind their property as well as in front of it.

Barbara

'Hodge-Podge' Signs Taboo

Bastion Square Gets Designer

A Seattle graphic designer will be commissioned by Bastion Square merchants to prepare detailed plans for suitable advertising signs in the square.

Meanwhile, the city will not issue permits for additional signs identifying individual merchants in the various Bastion Square buildings.

The decision to commission Theodore Cooper, a former Canadian now living in Seattle, to create "an overall advertising sign scheme" for the square was reached following a meeting Tuesday between merchants and city officials.

★ ★ ★

Herbert Enman, spokesman for the Bastion Square Merchants' Association, told the Colonist Tuesday differences between the city and merchants had been resolved.

"We agree with the city that there must be some control. If every merchant was allowed to erect his own sign in the square, we'd end up with a hodgepodge," Enman said.

"We are expecting a sample of the artists's work any day. From what we've heard, he is tops in the field of graphic design," Enman said.

★ ★ ★

Tuesday's meeting was prompted by the city's public works committee's refusal last Thursday to approve a number of applications for new free-standing signs in Bastion Square.

"When Bastion Square first opened up, there were only two merchants, now there are more than 30. We need a uniform approach to advertising in the square," said. City Manager Dennis Young.

The city's aim, he said, was to have each building identified without having signs for each individual merchant within that building.

"Bastion Square, like Centennial Square, is a small urban heart which creates a very special atmosphere. We must find a way of melding commercial viability with that atmosphere, and that's a very delicate job."

★ ★ ★

Young said any co-ordinated sign scheme for Bastion Square would only apply to new tenants. Existing signs would be allowed to remain.

"We can't force the merchants to take the old signs down. What we can do, however, is try to convince the merchants that it would look a lot better if they changed their signs to blend into an over-all scheme," Young said.

SEEN IN PASSING

Mrs. Barbara Thompson getting ready to go for a ride in a helicopter (She is a secretary for a Victoria helicopter company. Barbara lives with her two children, **Bruce**, 15, and **Linda**, 10, at 4141 San Ardo, Saanich. Barbara's hobbies are gardening and swimming) . . . **Eileen Kubisheski** walking along the beach . . . **Patricia Caton** winning a prize . . . **Wayne Hannah** telling a story . . . **John Ferguson** and **Pat Rose** looking forward to **John Newell's** party . . . **Jim Spall** talking to a friend . . . **Bob Mortimer** having a rootbeer . . . **Lee Whitmore** driving his new car . . . **Rick Carlson** having a blowout on his bicycle . . . **Linda Martin** and **Gerry Blyth** enjoying a movie . . . **Jim MacGregor** rebuilding a carburetor . . . **George Dixon** practising some new songs on his drums . . . **Peter Bevis** talking about a car.

New Code Section Still Untested

Unique Situation Sees Trial Become Hearing

Evidence that could be published Tuesday afternoon cannot be published in this morning's Colonist because of an unprecedented legal situation that arose late Tuesday in Victoria Provincial Court.

Not only was it unprecedented but also Judge William Ostler said he was not even certain he had the authority to make the ruling that led to the situation.

The case was that of Clyde Gillies, 47, whose address was given by police as 1018 Hillside or Richmond, B.C., and who was charged April 30 with unlawfully defrauding Gwendolyn May Bannerman between Sept. 1 and Oct. 31, 1969, of a house and property at 3002 Scott. On the court docket, the charge was listed as fraud over $50.

★ ★ ★

The Criminal Code section involved in the ruling was 452A, which says in effect the judge shall, under certain conditions, order before the taking of evidence in a preliminary hearing that the evidence cannot be published or broadcast.

Gillies went on trial Tuesday morning with John MacIntyre as prosecutor and Gordon Vosburgh as defence lawyer. Five witnesses were heard — with 80-year-old Mrs. Gwendolyn May Bannerman first to take the stand — before MacIntyre closed the crown case late in the afternoon.

In the meantime, highlights of the morning testimony had been published in an afternoon newspaper.

After the crown case was closed, the judge said that he had "heard an amount of evidence which I consider inadmissible but which to my mind is of a nature indicating this person is perhaps a bad character of doubtful honesty."

★ ★ ★

Therefore, he decided to change the trial into a preliminary hearing and committed Gillies for trial in a higher court.

Vosburgh rose to ask for a no-publication order, which would cover the entire trial-turned-hearing. The judge said the Criminal Code "seems to be silent" about such situations but he would issue the order, and "then it would be up to the press and other news media whether to obey, having consulted their lawyers."

In issuing the order, he used the words: "Assuming that I have the authority."

Court sources said later that no court test was known of Section 452A, which went into effect last fall. They also said that no action could be taken against the afternoon newspaper, since its story of trial testimony was in print before the order existed.

★ ★ ★

Bail of $5,000 for Gillies had not been met while he awaited trial. Vosburgh decided to go to Victoria County Court for a reduction in bail pending Gillies' trial, which may not occur for several months.

Born on the Eve of Confederation

She's 103—and Loving It

DOROTHY WROTNOWSKI

Mrs. Albert MacDonald of 1435 Elford Street is 103 years old today. Not many people reach that age and still fewer enjoy life as Mrs. MacDonald does.

I had tea with the centennarian and two of her daughters, Mrs. H. B. Elworthy and Mrs. Beatrice Clarke, and we had a real fun time.

All her life Mrs. MacDonald has been known for her quick wit and independence. Even now she just doesn't like to be waited on.

★ ★ ★

Mrs. MacDonald, the former Elva Jane Hodgson, a younger daughter of Jacob Hodgson who lived to be 102, was born in Forrest, Ont., June 24, 1867 — one week before Canada's confederation. She came to Victoria in 1891 as a young bride and has lived here ever since.

During her lifetime she has seen the advent of the telephone, radio, cars, planes, telegrams, TV and many other things. And takes them all in her stride.

★ ★ ★

A woman who shopped at the corner grocery or had orders delivered at her home, now, at 103, gets an enormous amount of pleasure shopping in the supermarkets.

Mrs. MacDonald still takes a keen interest in political affairs and when an election comes along she is right in there. However, her eyesight isn't what it used to be so her daughter, Bea Clarke with whom she lives, reads the interesting parts of the newspaper and magazines to her.

It is only straight-on that her vision is faulty, her side vision is still good, enabling her to see the flowers when she walks in the park.

She has always been fond of flowers but today she is content with a few house plants which she looks after herself, giving them an occasional drink of weak tea. In her gardening days growing pansies was one of her favorite pastimes.

Another thing she can't do anymore is play the piano. Always musical, she played by ear until recently.

And don't think she isn't fashion conscious. Recently she had her skirts shortened and is known to occasionally give even these a hike up at the waist. She isn't against minis, either; she is more or less amused by them.

★ ★ ★

Sewing has been another of her favorite activities. Even as a young girl she loved to sew for the family and later for her own children. She even cut her own patterns.

Another love is birds. Reminiscing, she tells you she had a pet crow when she was young. Her brother would rob one bird from a nest for her which she kept for the summer. Three years ago she expressed a desire for a little bird so on Mother's Day her family gave her a budgie which she named Peter. This bird gets royal treatment and has the run of the apartment most of the time. If he is in his cage she never fails to stop for a little talk in passing.

Still independent and determined, this petite, pretty woman — she now stands 4'10" and has never topped 5 feet — still insists on doing her own personal laundry. And no-one can say her nay.

★ ★ ★

I was amused when she stated that her hearing-aid wasn't working properly. Her answer when told that a new one had been put in that morning was: "I'll go get another one myself."

Then when Mrs. Elworthy reached close to her mother and said: "Can you hear me?" the reply was: "Yes, when you talk right into my ear." Then later, "Is this the best you can do with this thing? — I guess too many people have been working at it."

Mrs. MacDonald had seven children, five of whom are living. They are Mrs. Elworthy, Mrs. Clarke and Mrs. Jean Anderson in Victoria, Mrs. Marjorie Poudier in New York and Dr. W. A. MacDonald in Seattle.

★ ★ ★

She has always loved people and is still socially minded. Last Saturday the Elworthys gave a surprise party for her which she loved and enjoyed. There were about 50 people there including Mrs. Elworthy's daughter, Mrs. Paul Price, who came out from Toronto for the party, and sons, Arthur and Donald Elworthy and their families and Mrs. MacDonald's grandnephews Harold and Fred Hemsworth and their families from Vancouver. There were also a number of Carne Rebekah Lodge there as Mrs. MacDonald was a member for years.

At the party today more old friends will be calling to wish her happy birthday.

—William A. Boucher

Mrs. Albert MacDonald, 103 years today

Jackie, Ari Lounge at Skorpios

Jackie Onassis, wearing a three-ring bikini, lounges around pool with husband Ari at their private island hideaway, Skorpios, in the Ionian Sea. Photo was taken with telescopic lens and released through Life Magazine.—(AP)

Dean's Dreamy; Society Girls All A-Twitter

LONDON (CP) — Life at Roedean school, Britain's most elite establishment for the daughters of society, will never be the same again. For the first time in its 85-year history, the newly-appointed principal is a man — and a tall, handsome one at that.

When Jean Fort, the retiring head, had announced the appointment of 38-year-old John Maitland Hunt to Roedean's 410 pupils, she was inundated with eager questions —"some of them a little frivolous," she remarked.

The girls were "obviously delighted," she added.

Hunt, former head of the geography department at Stowe, a leading boys' school in Berkshire, was the only man among seven candidates.

Hunt, who was married last summer to the daughter of a major-general, is the third man to head a girls' school in Britain. He will take up his new duties in January.

Roedean a sprawling establishment on the Sussex Downs just outside Brighton and commanding a fine view over the channel, already has three men on its teaching staff of 60.

The appointment of a headmaster is not seen as a move towards co-education, Mrs. Fort said. Roedean, where fees range up to $1,825 a year, will remain a place for girls.

Polio Epidemic

RIO GRANDE CITY, Tex. (UPI) — Health officers have spread an inoculation campaign to 24,000 pre-school children to stop an outbreak of polio in the lower Rio Grande Valley. Three children have died and nine others are suffering from the disease.

Swiss May Grant Vote to Women

BERN (Reuters) — Swiss women won another victory today in their century-old battle for the vote.

The lower house of the legislature approved 134 to 0 an amendment to the constitution which would give women voting rights in federal elections.

If the proposal is also approved by the upper house in the autumn, Switzerland's male electroate will be asked to endorse the bill in a national referendum early next year.

CLUBS

The annual meeting of the Soroptomist Club will be held at 6:30 p.m. today at the Oak Bay Beach Hotel. Mrs. Shirley Baker will speak on Tanzania.

□

LEGION LADIES

Ladies Auxiliary, Esquimalt Legion, branch No. 172 is holding a garden party today at 506 Paradise. Lunch will be served and there will be a bake sale.

Ingledew's CLOSED ALL DAY WEDNESDAY
JUNE 24th—PREPARING FOR OUR
SEMI-ANNUAL
CLEARANCE SALE of WOMEN'S SHOES
COMMENCING THURSDAY
JUNE 25th, 9 A.M.
Ingledew's
for the great names in fashion
749 YATES STREET

BE WISE . . . IT PAYS TO ADVERTISE

FOR YOUR DINNER, PICNIC, PARTY TRY
UNCLE FRED'S
CHICKEN ON THE RUN
COOKED AS WE SPEED TO YOUR DOOR
Delivery
Till 2:00 a.m. Weekdays, 11:00 p.m. Sundays and Holidays
PHONE 385-5822
$3.50 Minimum Order

LADIES' AND MEN'S
SLACKS
BUSINESS — SPORTS — CASUAL
SLACKS
WORK — GOLF — SLIMS
SLACKS
ANY SLACKS OR TROUSERS CLEANED AND PRESSED FOR
2 pair 1.49
SAVE 71c
LIMITED TIME OFFER
Individual DRY CLEANERS
Your clothes will look even better Sanitone Dry Cleaned.
It carries the CHATELAINE SEAL OF APPROVAL.
Sanitone Home Pick-up & Delivery 382-9141

VICTORIA Fabric Shop LTD.
Combed Cotton Sateens Fortrel and Cotton Cotton Voiles
All 45" widths. Reg. 1.98 SPECIAL, YD. 1.29
Summer-Weight Trevira Crimplene
In smart red white and blue prints and floral and abstracts in beige and brown tones. 60" wide, YD. 7.95 to 11.95
● Drapery Lining ● Rods ● Pleating Kits and All Other Accessories ● Fabrics ● Draperies ● Trimmings
PHONE 382-8541 1218 BROAD STREET
(Between Yates and View)

Shop Simpsons-Sears for Savings! Thurs. and Fri. 'til 9 p.m.
SIMPSONS-SEARS

"Annette" Stretch Wig
$30 Each
This carefree wig style is a 'revival of the 30s with its deep curl sides and back, pouf crown and flat, straigh-cut bang. Hair is turned up off napeline for neatness. Complete washable and carefree Hairlon* fibres — in a good selection of colour.
*Reg'd trademark

"Mei Ling" Stretch Wig
$30 Each
Instant beauty — naturally! A touch of curl — softly at the forehead, feather fluffed at the sides. Specially designed cap for flat tapered neckline. It's washable, easy-care Hairlon* in a good selection of natural hair colours.

Park Free While You Shop Simpsons-Sears, Hillside, 3190 Shelbourne Street

Onus On Male?

ANN LANDERS

Dear Ann Landers: It is now abundantly clear to even the most empty-headed fools that something drastic must be done with the next decade to limit the size of families or we are all doomed.

Now that the country has been scared out of its wits about the side effects of the pill — with very poor evidence, according to my doctor — there will be many more unwanted pregnancies. True, the abortion laws are being liberalized — in some states (an encouraging sign that we are emerging from the Dark Ages) — but still many women will die because the change in laws didn't come soon enough to their state.

All this strikes me as grossly unfair. Why must it be the sole responsibility of the female to keep from getting pregnant? After all, the male carries the sperm that fathers the child. A simple operation called a vasectomy can be performed in a doctor's office. It sterilizes the male without affecting his sexual prowess. After a couple has had two children (which seems to be the ideal size for our kooked-up world) the husband could put an end to his wife's anxiety about getting pregnant by having this simple surgical procedure. What do you say? Are you with me? — **M.J.M.**

Dear M.J.M.: My medical consultants tell me a vasectomy is a safe, sane operation and it in no way reduces a man's virility — only his fertility. It has solved a good many marital problems and it could solve many more. Yes, I'm with you.

□

Dear Ann: I wonder if you realize what a tremendous weapon you wield in your column. I refer to the letter from the tramp who said she had been having an affair with a city official whose wife was in poor health. I'm sure a great many city officials were made uncomfortable by that column.

I happen to be a city official whose wife is in poor health. My wife reads your column every day — and so do I. Frequently she points out letters which she thinks are especially good. Sometimes she says, "Doesn't this remind you of so-and-so?" Today she was noticeably silent. It was one of the few columns she didn't comment on. She seemed a little sad all day.

The fact that a man's wife is not in the best of health doesn't give him the license to fool around. I've had some interesting offers, but I wouldn't trade my wife for any woman in the world. Even though she is sick a lot, she's the only girl in the world for me. Please print this. — **A City Official**

Dear Official: On behalf of every city official in the world (who isn't fooling around) I thank you.

□

Dear Ann: I spent the weekend with a friend who went to the big city to work last year. We were high school classmates. I was surprised to find that every one of her towels and dishes has the name of a big hotel on it. I asked how she got away with all that stuff. She laughed and said — "Practice!" When I told her I'd be afraid to try, she said, "Hotels expect it. It's included in the bill." Is this true? Is what she does O.K.? — **MNX**

Dear MNX: What your friend means is that hotel rates are higher because of thieves like her. Someone has to absorb the cost of the stealing. Do I think it is O.K.? I do not. A person has no more right to take a towel from a hotel than from a department store.

Unwed Mothers Less Ashamed?

POOLE, England (AP) — A beachside hostel for unmarried mothers in this south coast resort has closed after 25 years. Administrator Rev. John Kerruish said girls nowadays are less ashamed to have illegitimate babies.

Women Called Born Liars

By CAROLYN BOWERS

NEW YORK (UPI) — Women are born liars. A clinical psychologist says so.

The good doctor, who happens to be a man, says that telling falsehoods is a universal trait, but women tell more lies than men.

"Women have fewer ways to assert their femininity than men do their masculinity, so they revert to lying," says Dr. Robert Wolk, co-author of a new book, The Right to Lie. "It's more socially acceptable for women to lie; at times it's even polite."

★ ★ ★

Wolk said in an interview that women are prone to falsify to one another, but at the same time less likely to believe one another. They tend to lie to their peers more because that's where the competition lies, he said. "They know they're playing the same game, but it keeps the relationship honest."

Wolk maintains a private practice in New York and is a consulting psychologist to New York City courts.

The importance that women

Doctor Cites Fibbing Game

place on physical beauty, he said, often makes them blind to the lies they use to fool themselves and other women.

There's the weight lie for example: "A housewife, who has been on a crash diet for a week, has lost eight pounds. She says to her neighbor, 'I've lost 12 pounds. Does it show?' the neighbor replies, 'is that all? You must have lost at least 15.' "

★ ★ ★

"It's what she wants to hear, and she really believes it."

Wolk said that as time begins to take its toll on a women's looks she may resort to a type of physical lying. This may include wearing pads where she's lacking, having her teeth capped or undergoing some type of plastic surgery, such as a face lift. "It's all a lie," Wolk said. "She's saying I'm actually someone I'm really not."

The weaker sex syndrome also influences female lying habits, Wolk said. "In most western cultures women are made to feel inferior. As a result they are likely to be less thoughtful about the risks involved in lying. They are also eager to support one another's lies to counter this unconscious feeling of inferiority."

He said that the so-called liberated woman, who regards herself more or less equal to men, is not as active a liar as the woman who depends on men for her economic and social existence.

However, the feminist still has an old set of values that at times conflict with her new ones, Wolk said. "To deal with the conflict she lies to herself and others. She may really want a man to open the door or pay for a meal, but instead she says, without much conviction, 'we're equal and must pay our own way.' "

"Or she may lie to herself physically by not wearing or doing whats considered feminine and try to be more of a man than woman."

Wolk said that quite a few female lies are artfully calculated and at times even hostile.

"Since women do not generally make the leap of faith as quickly as men do, the calculated lie must be carefully weighed an prejudged before it is launched against another woman.

★ ★ ★

"This is no problem for the woman who is characterized as cunning, she lies easily and well. She is the woman who can return a dress to the store and convince the saleslady that she never wore it at all; who can put down a perennial borrower with a cutting 'I'm all out of sugar, dear. I guess you borrowed it all.' "

Wolk said that hostilities which are used to put down other women, grow out of jealousy, spite and pettiness. These lies, he said, may include malicious gossip about another woman or her husband and children.

Pants Episode May Mean Jail

BIRMINGHAM (CP) — Thomas Bell, 33, faces a possible prison sentence because he failed to send his eight-year-old son to school in short pants. The boy was sent home when he appeared in longs and the parent fined for failing to send his son to school regularly. The prison threat emerged when Bell refused to pay the fine.

Police Agree

Minis Raise Sex Crimes

TORONTO (CP) — A Metropolitan Toronto police spokesman said Monday he agreed with findings published in The Law Officer which indicate the rise in miniskirts has caused a corresponding rise in rape and indecent assault.

"Abbreviated costumes are no doubt a factor in offences against women," said Sergeant George Gough of the Metro morality squad.

★ ★ ★

"When a girl in a short skirt is followed by a man after she gets off a streetcar at night, there isn't much doubt as to what may have attracted her assailant."

He said it would be senseless for police to ask thousands of girls to stop wearing miniskirts.

The Law Officer, published by the International Conference of Police Associations, said surveys indicated 91 per cent of policemen believed the miniskirts were conducive to sexual assault.

★ ★ ★

Since the miniskirt was introduced by London designer Mary Quant in 1964, incidents of rape had increased by 68 per cent in the United States and by 90 per cent in England, the magazine said.

The article acknowledges that relaxation of public moral standards and greater permissiveness in films and television probably contributed to the increase in sex crimes.

No Mention Of Mother

RABAT, Morocco (AP) — A son was born Saturday to King Hassan II and his wife, whose name he has never disclosed. The prince is the couple's fifth child.

Dog Clipping to Judo

Chance for Adults In Summer, Too

By HELEN MORRIS

The Adult Education Division of the Greater Victoria school board is offering city-bound Victorians a wide range of summer "how to" classes, including that old favorite "how to clip and groom your dog."

Summer Happening 1970 is "trying to accommodate those people who want their summer months organized" says division spokesman Bob Dewhirst.

People who just can't bear to leave Victoria—or can't afford to—can fit one of the Happening's 42 classes neatly into a three-week holiday session, from July 13 until July 31.

They can take—in two to three hour-a-day sessions—tie-dyeing, sculpture, commercial art, creative writing, defensive driving, conversational French, folk-singing, flower-arranging, and, of course, dog-clipping.

★ ★ ★

Dog-lovers can take their pets to school for an experimental trim-and-shave in the clipping class, or for a lesson in good manners in the dog obedience class. (The Summer Happening brochure advises that a "well-trained dog is a happy dog.")

Or Victorians can take their children to classes for a duo-learning caper. Adults and young adults are invited to register in creative writing, driver training, elementary French and woodworking.

—William A. Boucher

Dewhirst

Happening also provides the mother's fantasy in the flesh — a five-and-a-half-hour, five-days-a-week course for junior (minimum age 11 years) on man and his world. Field trips will explore man's effect on ecology, effective use of land, air and contour maps.

There's a full run of creative drama, dance, art, puppetry and playwriting classes for children and teenagers from four to 18 years.

While the children are in classes, mother can learn how to stay calm even when their at home in the program's yoga class — "practical exercises are combined with learning the art of relaxation." Or she can take sewing, oil painting, rock-hounding or judo.

★ ★ ★

Classes will be held in the Adult Institute of Studies, and at Oak Bay senior and Oak Bay junior high schools.

Final registration date is the day classes start, July 13.

Since its beginning in 1968, the division's summer program has organized the summer for about 1,200 Greater Victorians. It was instituted by public demand — Dewhirst says "people kept asking if we had a summer program" — and its programs are still decided on public demand. People phone in suggestions for courses or instructors. The division processes the suggestions and comes up with a number of classes — 29 in 1968, compared with 42 this year.

President's Inaugural

First visit of American President Lines cruise ship President Wilson to Victoria was made Tuesday when liner docked at Ogden Point and received an official welcome.

— (William E. John)

Courtroom Parade

Youth Own Proof Of Drug Problems

Does the use of marijuana and hashish cause no problems? Judge William Ostler said Tuesday in Victoria Provincial Court that it does and told an 18-year-old Victoria resident that "you're an example of the fact that they do."

Amarjeet Lagah, 2740 Blackwood, had pleaded guilty June 15 to a charge of uttering a document that he knew to be forged. Court was told then that he stole a bank savings account book April 27 from a Victoria home, went to the bank and removed $560 from the account after signing the homeowner's name on a withdrawal slip.

Police testified Lagah told them that he had spent the money.

Tuesday, the judge told Lagah, after reading a presentence report: "Well, you're another young man who says drugs, expecially marijuana and hashish, cause no problems. You're an example of the fact that they do."

He said that use of drugs by Lagah had "interfered with you schoolwork," caused a deterioration in character "and led you to crime."

The judge said that he was "very reluctant" to order probation but gave Lagah a suspended sentence and one-year probationary term. He also ordered that the $560 be repaid to the bank.

□

Bernard Jeffrey Friesen, 23, of Steinbach, Man., was sentenced to a total of four months in jail after he pleaded guilty June 15 to two charges of theft involving less than $50. Court was told then that he stole a change purse containing $3 from a fellow-resident of a Victoria high-rise June 12, and on the same day, stole clothing and a coin set worth a total of $47.85 from another resident of the same building.

July 15 and 28 were set as trial dates for John Francis Knox, 20, and Arthur John Alfred, 21, both of 1063 Foul Bay, facing a joint two-count charge of extortion involving a total of $700. Dates were set after both chose trial in Provincial Court and pleaded not guilty. Alfred already was free on $1,500 bail and bail for Knox was reduced to $1,000.

□

In the court section of Judge J. A. Byers, a fine of $350 was levied against Martin J. Trowsdale, 20, of 1127 Pandora, after he pleaded guilty to a charge of impaired driving June 10 in Victoria.

Weight Lost

MOSCOW (UPI) — Cosmonauts Andrian Nikolayev and Vitaly Sevastianov lost weight and developed "instability" of their cardiovascular systems as a result of 18 days in orbit, the Soviet news agency Tass said.

Passing Truck Aids Firemen

Fires along Saanich roadside brought the fire department out four times between 1:30 and 6 p.m. Tuesday.

A fire on Hartland Lake Road which started in the brush on the roadside could have got completely out of hand, a fire department spokesman said, but a passing truck with water aboard sloshed it down and eased the fire department's chore.

The crew was returning at 2:18 p.m. when they received a call to a brush fire at Burnside and Prospect Lake Road. They returned to the station at 2:47.

All was quiet for close to an hour then the department answered a building fire call on 2590 McDonald Place which turned out to be some fat on a kitchen stove. This was quickly dealt with.

All was quiet again until 5:30 p.m. when a spot grass fire at Carey and Norwood took five minutes to wet down. The shift ended with a final fire on Feltham which took 20 minutes to blot out.

Frederick Priddat Presents

Thurs., June 25, to Sat., July 4, 1970

Exhibition and Sale of 40 Original Oil Paintings

Sponsored by The Little Gallery

This Semi-Annual Exhibition and Sale of paintings by the Canadian artist F. Priddat offers a wide variety of subjects and sizes.

This all-new exciting selection of Victoria's and Vancouver Island Sceneries offers a high quality and reasonable prices.

Enjoy the Pleasure of Owning an Original Art Work by Frederick Priddat

Showing located at The Little Gallery, 725 Yates Street

Horticultural Society Show

Exhibitor Comes Up Roses

Mrs. R. M. McCaig, 724 Pine, won four trophies at the Victoria Horticultural Society show at the Victoria curling rink last weekend.

★ ★ ★

She won the Naysmith challenge cup for the most points in the show, the Dr. Gavin Chisholm challenge bowl for the highest amateur aggregate for roses, the Young R. Rhodes memorial trophy for six large exhibition hybrid tea blooms and the Ballantyne trophy for best rose among four classes of one or more varieties.

Mrs. C. Baker won the Canadian Rose Society bronze medal for the highest novice aggregate.

Other trophy winners for highest aggregates were: Mrs. R. A. Lake, Habour crest perpetual trophy for African violets; Diane Sole and Sandra Metcalfe tied for Elizabeth Ludbrook trophy for arrangement and design; Diane Sole, T. Weeks trophy in miscellaneous division.

Mrs. S. H. Wagner, Vancouver Island Florists and Growers Association trophy open division; Mrs. Hazel Knowles, Little and Taylor Jewelers Ltd. bowl for novice division flower arrangement.

Mrs. S. J. Wagner and Mrs. H. Wilkes, tied for D. D. McTavish trophy for open division artistic design; Mrs. D. B. McLellan, Mrs. Eric Cox trophy for novice division artistic design.

★ ★ ★

Rose class winners were: Mrs. Anne Rendle, C. J. Freeborn memorial trophy; Mrs. W. L. Townsend, champion rose of the show and Beavan memorial trophy; Mr. J. R. Bell, Miss Canada rose trophy; Mr. E. Billington, H. M. Eddie trophy label; Mrs. Anne Rendle, Layritz challenge trophy; Harry Van Dyk, Tom Weeks trophy.

Harry Van Dyk, won the W. Christie memorial trophy in the general flower section.

In the African violet division, Mrs. R. A. Lake won the Merrilees perpetual trophy for best single crown plant.

★ ★ ★

In the vegetables division, Harry Parker won the Landsburg summer trophy for vegetable display.

In the junior section, the Victoria Horticultural Society Junior challenge trophy for arrangement and design went to Sandra Metcalfe and the Angus MacKay trophy for a "moon garden" went to Diana Sole.

Flower arrangement rosettes were awarded to Mrs. B. Kempster open division and Mrs. Hazel Knowles, junior division.

Artistic design rosettes were awarded to Mrs. S. J. Wagner, open division, and Margaret Metcalfe, novice division.

St. Mike's Term Ends

Students' Merits Rewarded

The 60th annual prize giving ceremony held at St. Michael's school Tuesday afternoon marked the ending of the school's diamond jubilee year.

Eric Bapty of 912 Deal, Oak Bay, won the citizenship cup and Mark Destrube of 766 Sea Dr., Brentwood, won the merit shield at the ceremony.

First-place students in the year's work were Mark Destrube, Grade 9; Peter Locke, Grade 8; Don Williams, Grade 7; Billy Hope, Grade 6; Keith Battersby, Grade 5; Michael Dempsey, Grade 4; Michael Kendrick, Grade 3.

First-place students in mathematics were Mark Destrube, Grade 9; Jeremy Dunbar, Grade 8; Roger Higgins, Grade 7; Billy Hope, Grade 6; Keith Battersby, Grade 5; Malcolm Winspear, Grade 4; Jonathan Gough, Grade 3.

First-place students in foreign languages were Peter Hertzberg, Grade 9; Peter Locke, Grade 8; Don Williams, Grade 7; Monty Locke, Grade 6; Ian Graeme, Grade 5; Michael Dempsey, Grade 4; Michael Kenrick, Grade 3.

First-place in English were Nigel Penn, Grade 9; Ramsay Hamdi, Grade 8; Kenneth Gray, Grade 7; Tom Hosie, Grade 6; Philip Brown, Grade 5; Robert Kendrick, Grade 4; David Anderson, Grade 3.

First place in science were Bruce Holms, Grade 9; Gregory Welch, Grade 8; Liew Hamdi, Grade 7; Kevin Battersby, Grade 6; Jay Kayll, Grade 5; John McMinn, Grade 4; Julian Marsden, Grade 3.

First place in history were Laurie Ross, senior, Bruce Moore, intermediate, Ron Stuart, junior.

First place in geography were Michael Lund, senior, Deric Moilliet, intermediate, Ninad Katalinic, junior.

Students receiving other prizes were Fred Wenman, library prize; Mark Destrube, Peter Locke, senior reading; Lindsay Giles, junior reading; Eric Bapty, head boy award; Peter Locke, David Privitt scholarship; Michael Kendrick, Mothers' Auxiliary scholarship.

Beached Shark Bites Catcher

DANIA, Fla. (AP) — A 13-year-old boy has been bitten in the right calf by a beached shark. William Faulkner of Hollywood was fishing with friends at the Dania Beach pier when the group hooked a 7½-foot shark. The boys had dragged the shark ashore when it flipped itself over and bit Faulkner. Fire rescue units took the teen-ager to hospital where he was reported in good condition.

Man Hurt In Fall

Wesley Wrenchuck, 21, of Port Coquitlam was in fair condition in Royal Jubilee hospital Tuesday night with injuries suffered in a 30-foot fall early Sunday from the Newcastle Hotel fire escape in Nanaimo.

NOW REPAIR RENEW VINYL

COLOR • TEXTURE PATTERN MATCHED

Furniture Refinishing Repairs

CALL

SPECIALTY FINISHERS

751 DISCOVERY ST.

382-4612

Franchised

Special-T

VINYL REPAIR SERVICE

Advertisement

"Love Me, Love My Wrinkles."

It's a lot to ask of even the most devoted husband. And why should you now that there's such an easy way to help eliminate aging lines and wrinkles. Incredibly effective and completely safe, this beautiful discovery is aptly named 2nd Debut. What you do is gently smooth on 2nd Debut morning and night. In about a week you'll begin to see results: wrinkles fade away as 2nd Debut feeds your skin with the moisture it's been thirsting for. 2nd Debut in CEF 600 or 1200 double strength is at your pharmacy and department store. Can you honestly afford not to try it.

Lila Hamilton
Beauty Consultant

P.S.

SPECIAL SHIPMENT

By Air, from London Exclusive to PICCADILLY SHOPPE

Fabulous Mohairs Exciting Tweeds

Hand-Stitched Wool and Mohair

$59.50 to $65.00

The time to buy is from the first shipment, not the last.

PICCADILLY SHOPPE

1017 Gov't Street

Always Something Different

ONE-DAY EXCURSION

Cruise through the Scenic San Juan Islands

Spend a delightful day aboard

Continuous meal service—take your Camera

DAILY — June 15th through September 30th

Lv. VICTORIA	Coach Lines	10:00 A.M.
Lv. SIDNEY	Wash. State Ferries	11:00 A.M.
Ar. SIDNEY	Wash. State Ferries	4:30 P.M.
Ar. VICTORIA	Coach Lines	5:30 P.M.

ADULTS—$6.30 CHILDREN (5-11) $3.15

(Ferry fare only—Excursion—Adults, $4.85, Children $2.45)

★

REGULAR SERVICE FROM SIDNEY—DAILY

11:00 A.M. 2:00 P.M.* 4:45 P.M.

* This sailing through September 8th

BLANEY'S TRAVEL SERVICE

920 DOUGLAS 382-7254

SIDNEY TERMINAL 656-1531

SIMPSONS-SEARS

Piece Power with Polyester Knits

The hit of the '70s ... fashion dressing plus pant comfort! Polyester knits know how to please — they flatter with ease-of-care and crease-free fit. Great for town or travel because they keep their shape as companion pieces or single styles. Pant-dress duos or trio with Arnel scarf-blouse. Colour trends towards Plum, Brick, Cream, Forest Green, Red, Brown, Blue or Mahogany. Sizes 8 to 16.

$26 Ea.

Park Free While You Shop Simpsons-Sears, Hillside: No Tickets, No Time Limit. 3190 Shelbourne Street

ANNIVERSARY

★ DAYS ★

TODAY THRU SAT.

Town & Country

SHOPPING CENTRE • OPEN 'TIL 10 P.M. MON. TO SAT.

24 EXCITING STORES!

FUN FOR ALL DURING OUR GREAT ANNIVERSARY EVENT!

More Fun! More Prizes! More Bargains! More of Everything

at

TOWN & COUNTRY SHOPPING CENTRE

SEE AND HEAR

- ★ The Midway—Monday, 10 a.m. to 10 p.m.
- ★ Silver Threads Kitchen Band, Wed., 8 - 9 p.m.
- ★ Acres of Free Parking.
- ★ "Frendlyn Page" rock band M.C.'d by Tone Britton Thurs. 7:45 p.m. Sat. 2 - 4 p.m.
- ★ Sing out Victoria, Friday Night.
- ★ Chuck Mudrack will be our M.C. from 7 to 8 p.m. Daily and will handle giveaways.
- ★ CFAX Mobile Unit will be here Thursday, 7 to 9 p.m., Friday, 5 to 9 p.m.
- ★ Grand Finale Saturday night.

Children's Night Thurs. — Family Night Fri.

WIN A SHOPPING SPREE

Drawn Friday Night! Mothers —BE SURE TO QUALIFY!

WIN — A 3-Minute Shopping Spree and a 2-Minute Shopping Spree at SAFEWAY

Town & Country Shopping Centre

Mothers and entrants must be in shopping centre to qualify for above shopping sprees.

GREAT RIDES FOR ALL THE CHILDREN

Monday - Saturday

CLIP the valuable coupon and save even more money—IN ADDITION

FREE Balloons for the Kiddies!

CLIP THIS COUPON

10c OFF

the normal price of any ride good only week of June 22-27 inclusive, at Town & Country.

SLIMS

MACHINE WASHABLE
100% NYLON

Colours — Black, navy, pink, blue, mint. Size 10-18.

4.99

Modiste LTD

TOWN & COUNTRY SHOPPING CENTRE — 382-6212

BUD VASES

With 3 Sweetheart Roses

Reg. $3.95, SALE **1.99**

Town & Country FLORIST

385-6622

HEY KIDS!

Draw Thursday 8:00 p.m.

Age Limit up to 13 years of age.

2 "BIKES"

1 Boys' Bike
1 Girls' Bike

To Be Drawn Thursday night. Fill in the Coupon above and in ALL STORES!

CUNNINGHAM'S

HEAD & SHOULDERS SHAMPOO

Large Size Jar, ONLY $1.39

MOIRS LUXURY

116 Chocolates, Reg. $1.89, ONLY $1.29

CUNNINGHAM'S
Town & Country

Open 10 a.m. to 10 p.m. 385-3496

Woolco

CHARCOAL BRIQUETS

Ten pound bag of charcoal briquets. A must for all barbecues. Reg. Woolco Price .96 **.71**

Open Monday to Friday 10 a.m. to 10 p.m., Saturday 9 a.m. to 10 p.m.
Personal Shopping Only, Please!
Shop Early While Quantities Last!
Town and Country Shopping Centre, Douglas St. and Saanich

Frozen TURKEYS

Government Inspected. 10 lbs. and under.

Canada Safeway Limited

Grade **A** lb. **39c**

Prices Effective June 24 - 27 at Town and Country SAFEWAY ONLY
WE RESERVE THE RIGHT TO LIMIT QUANTITIES

SAFEWAY
CANADA SAFEWAY LIMITED

Anniversary Special

Delicious, juicy

HOT DOG

and

PETER'S OLD FASHIONED

MILKSHAKE

FOR ONLY **49c**

PETER'S ICE CREAM

Town & Country

ONE WEEK ONLY

KANEKALON WIGS

Your choice of color and style.
Reg. $29.95 to $34.95.
NOW ONLY **$22.95**

FREE — Styrofoam wig slave with each wig purchased this week.

Tone' Brittons

Coiffure and Wig Boutique

Town & Country Shopping Centre 382-6611

ANNIVERSARY ★ DAYS ★

TODAY THRU SAT.

Town & Country

SHOPPING CENTRE • OPEN 'TIL 10 P.M. MON. TO SAT.

24 EXCITING STORES!

Woolco Town & Country

OUTSTANDING JEWELLERY SPECIALS

Daintely Styled Pierced Earrings — Three pair of daintily styled earrings on a card. All different styles conviently set, 3 pair to a card. Add many to your jewellery wardrobe.
Reg. Woolco Price 1.00 ..... .88

Popet Beads—Make your own thing with any colors you choose. Buy a bunch and have a ball. Plastic "Popit" jewellery is fun.
Reg. Woolco Price 1.49 yd. Yard ... .99

Deluxe 15-Pce. Home Barber Set—Trim your budget and your family. Complete with all accessories including super reliable electric cutters. Fully guaranteed. Reg. Woolco Price 15.00 13.76

Portable Stereo FM and AM Reciever — Lowest price ever! Enjoy quality stereo listening wherever you go this summer. Operates on AC or convenient batteries (included).
Reg. Woolco Price 59.95 ..... 49.99

Nassola Digital Clock Radio—Completely automatic. Will wake you automatically to your favourite AM or FM station. Low styling enables it to fit anywhere. All solid state. Fully guaranteed.
Reg. Woolco Price 47.66 ..... 33.33

Toshiba Pocket Size Radio — So powerful you can't believe it! Recieves AM-FM and long wave. This is a terrific opportunity to buy what you need and save.
Reg. Woolco Price 29.47 ..... 18.88

Open Monday to Friday 10 a.m. to 10 p.m. Saturday 9 a.m. to 10 p.m. Personal Shopping only, Please!
Shop early while quantities last! Town and Country Shopping Centre, Douglas St. and Saanich

PRIZES PRIZES

Win Hundreds of Dollars in Prizes To Be Given Away!

Fabulous Prizes Drawn Daily

Ballots Available At All Stores

WHITE SPOT — 1 free Chicken in the Straw and Coffee for 2 people (2 each day for 6 days).

TORONTO DOMINION BANK—1 1970 Silver Dollar each day (for 6 days).

AGNEW-SURPASS SHOES —1 $5 Gift Certificate each day (for 6 days).

BATA SHOES — 1 $5 Gift Certificate each day (for 6 days).

MODISTE LTD. — 3 $10 Gift Certificates (1 Thursday, 1 Friday, 1 Saturday).

BAPCO PAINT — 6 $12.90 Gift Certificates (1 each day for 6 days).

PIZZA PIEMAN — 1 medium-sized Pizza per day (for 6 days).

T & C BAKERY—1 Birthday Cake each day (for 6 days).

T & C BARBER SHOP—1 Bottle Wellgroom Hairdressing per day (for 6 days).

T & C FLORIST—12 Carnation Corsages (2 each day for 6 days).

CUNNINGHAM DRUGS—1 Yardley's Spring Flower Gift Set, 1 16-pce. Glazed English Ironstone Set, 1 Plastic Tackle Box, 1 Styrofoam Ice Chest (large), 1 Take-a-Long Barbecue, 1 124 Kodak Camera Kit (for Saturday night draw).

"Come with me to CARLTON'S"

ANNIVERSARY SPECIAL
Be Ready for Summer Fun! Clean your entire holiday wardrobe today. Use coupon now for big savings.

This Coupon Worth 50c

When presented with 1 load of drycleaning at any of the following stores.

Offer Good to June 25 - 26 - 27, 1970

8 LBS. DRYCLEANED FOR JUST $2.75

TOWN and COUNTRY
Hillside
Shelbourne Shopping Plaza

CARLTONS CLEANING CAROUSEL

NAME .....

ADDRESS .....

Special! "SUMMER SALE"

ONE WEEK ONLY

BAPCO'S Best Quality EXTERIOR LATEX PAINT

Reg. $12.90

$7.95 GALLON

TAKE ADVANTAGE OF THIS TERRIFIC OFFER. . . NOW!

Now's the time to bring new life and beauty to your home with this "Best-by-Test" finish . . . Western Canada's finest exterior latex . . . easy-to-use and comes in a wide range of beautiful Bermuda colors. Just the right long-lasting protection for stucco . . . masonry . . . cement . . properly primed wood! Dries in minutes!

BUDGET SPECIALS!

PORCH and FLOOR ENAMEL

Tough enamel finish, ready to walk on in 4 hours! Stands up to weather and washing! Full color range. Reg. $3.90.

Quart, Only $2.49

FENCE PAINT (Oil Base)

Big savings on good quality fence protection! Self-priming, white only . . . hurry for this special!
Gal. $3.99

EXTERIOR (Oil Base) HOUSE PAINT

Self-priming, long-lasting, protective beauty for all exterior wood! Full range of modern colors!

Hurry . . . one week special! Reg. $12.90.

QUART $3.19 $9.98 GAL.

7½" Roller Coater
7½" Tray
3" Trim Coater
ALL FOR $1.99

BRUSH SPECIALS

2" Brush, reg. $1.95. Sale $1.35
4" Brush, reg. $4.55. Sale $2.99

B.P.S. EXTERIOR OIL FLAT Gal. $5.95

BAPCO PAINT STORE

TOWN & COUNTRY SHOPPING CENTRE
Phone 388-5323

DOUGLAS AT QUEENS
Phone 382-3114

Reitman's

WHERE SMART WOMEN SHOP

Reitman's
SUPER BUY PANT SUITS

12.00

Mood pleasers, simply with-it teasers! A look that says you and nobody else! Get yourself together in any of these two or even three piece pant-astic suits. Choose from living, loving colours in linen, sizes 8-18.

CHARGEX

AVAILABLE ONLY IN OUR STORE AT SAANICH TOWN & COUNTRY S.C.

TOWN & COUNTRY SHOPPING CENTRE • TOWN & COUNTRY SHOPPING CENTRE • TOWN & COUNTRY SHOPPING CENTRE • TOWN & COUNTRY SHOPPING CENTRE •

ANNIVERSARY ★ DAYS ★

TODAY THRU SAT.

Town & Country

SHOPPING CENTRE • OPEN 'TIL 10 P.M. MON. TO SAT.

24 EXCITING STORES!

TOWN & COUNTRY SHOPPING CENTRE • TOWN & COUNTRY SHOPPING CENTRE • TOWN & COUNTRY SHOPPING CENTRE • TOWN & COUNTRY SHOPPING CENTRE

PRIZES Coupons! Prize Draws In All Town & Country Stores

Thanks to our many customers and friends for their patronage during the past nine years. We hope to continue serving you with the fine bakery products that are brought to you fresh daily from our spotless bakery!

During our TOWN & COUNTRY BIRTHDAY WEEK

FREE! We will give away a Birthday Cake EACH DAY. The recipient may order the cake any time during the year.

This weekend and all summer long make sure your picnic and barbecue outings include hot dogs and hamburger buns from **TOWN AND COUNTRY BAKERY.**

Our buns make the hamburgers and hot dogs taste even better. Also try our **SPONGE CAKES** for your strawberry shortcake . . . delicious and fresh!

Remember, for all your bakery needs shop **TOWN AND COUNTRY BAKERY,** where everything is baked daily on our premises.

TOWN & COUNTRY BAKERY

Town & Country Shopping Centre — Phone 388-4713

Hey Kids!

DRAW THURSDAY FOR

2 BIKES!

1 Boy's "Bike" and 1 Girl's "Bike"

To be drawn Thursday night

FREE TO WINNERS!

Age Limit Up To 12 Years of Age

Fill in Coupon Available in all Stores

Happy Hoppers

ONLY 600 PAIRS

$1.98

Regular to $6.98 ..... PAIR

AT

Agnew-Surpass

TOWN & COUNTRY SHOPPING CENTRE

PHONE 383-8212

CUNNINGHAMS TOWN & COUNTRY

OPEN 10 A.M. TO 10 P.M. — PHONE 385-3496

Services Available: Post Office—B.C. Telephone—B.C. Hydro—Pay Bills Here.

ANNIVERSARY SALE—Drug Patents

Dimetapp Elixer 4 oz. SALE	1.19	Bayer Aspirin 100s with Bonus SALE	69c
Bandaids Full size, 100s	99c	6-12 Repellent Spray 12 oz.	1.49
Crest Toothpaste Family size	89c	Wampoles C-2 Pain Relievers 100s	99c
Maclean's Toothpaste Family size	89c	Agarol a gentle laxative 16 oz.	99c
Johnsons Baby Powder 14 oz. SPEC.	84c	Lucozade Drink Fast energy source 25 oz.	99c
Neosporin First Aid Ointment ½ oz.	1.29	Bromo-Seltzer Family size. 5.2 oz.	83c
Rolaids Liquid for Indigestion 10 oz.	1.27	Enfalac Liquid 15 oz. SPECIAL, case	7.99
Nikohan Lozenges to Quit Smoking	2.29	Nikky Baby Pants Any Size	4 for 69c

ANNIVERSARY SALE — SUNDRIES

Moirs Pot of Gold Chocolates Reg. $2.35	1.49	Glass Bowls Fluted. Reg. $7.95	4.95
Hershey Giant Bars Reg. 3 for $1.00. SALE	3 for 89c	Shaving Kit Bags Men's Leather Reg. $2.98	1.59
Hardwood Bowls Set of 6. Reg. $6.00	3.99	Ladies' Runners Large size only. Reg. $1.98	79c
Wilkinson Licorice All Sorts	49c	Noxzema Guard Insect repellent spray. Reg. $1.39	89c
Folding Camp Stools Reg. $1.95	1.49	Plastic Umbrellas Children's Reg. 98c. Sale	49c
Crib Board and Cards Set	1.39	Wicker Bun Baskets Reg. 59c. SALE	29c
Zodiac Sweaters	4.29	Breakfast Set English Stoneware. 16-pc. Reg. $9.95	4.95
Cushions Souvenir of Victoria	2.98	Tropical Plants Archie Bains	89c and up

ANNIVERSARY SALE — COSMETICS

Bath Oil Beads Calgon SALE	1.39	Revlon Satin Set Hair Spray 8 oz.	67c
Jergens Lotion 14.5 oz. SALE	1.49	Shulton's Bubbling Bath Crystal and Talcums, SPECIAL	88c
Prevale Castile and Egg Shampoo 32 oz.	87c	Revlons Intimate Hand and Body Lotion, 12 oz.	1.65
Revlon Aquamarine Shampoo, 14 oz. SPECIAL	1.29	2nd Debut with CEF 1200	1.54
Clairol Great body hair conidtioner, 3.5 oz. SALE	1.75	Oil of Olay Night Cream SPECIAL	2.57
Tame Creme Rinse, 8 oz. SALE	89c	Neet Lotion	99c
Noxzema 10 oz. SUPER VALUE	1.59	Revlon Silicare Hand Lotion 12 oz.	1.39
Chanel Spray Cologne	5.19	Wiglets (Human Hair) CLEARANCE	8.95
Pristeen Feminine Hygiene Deodorant 55 oz.	1.87		

TOWN & COUNTRY SHOPPING CENTRE • TOWN & COUNTRY SHOPPING CENTRE • TOWN & COUNTRY SHOPPING CENTRE • TOWN & COUNTRY SHOPPING CENTRE •

ANNIVERSARY ★ DAYS ★

TODAY THRU SAT.

Town & Country

SHOPPING CENTRE • OPEN 'TIL 10 P.M. MON. TO SAT.

24 EXCITING STORES!

TOWN & COUNTRY SHOPPING CENTRE • TOWN & COUNTRY SHOPPING CENTRE • TOWN & COUNTRY SHOPPING CENTRE • TOWN & COUNTRY SHOPPING CENTRE

SCORPION
YOUNG MEN'S FASHIONS

Town & Country Shopping Centre
Next to Woolco
Open 10 a.m. - 9:30 p.m.

DENIM JEANS $3.99
Denim Jeans in regular styles. Colours: brown, green, white, navy and black . . . $6.98 to $7.95. Sizes 28-36. Assorted leg lengths. Sale

SPORT SHIRTS $5.99
Assorted size and colour ranges in stripes and checks. Reg. $8.00. Sale

NEW ARRIVALS FOR SUMMER
OVER 1000 PAIRS OF NEW FLARE SLACKS
In plains, stripes, and wide wale cords, size 29 to 38 ..... $12.95 - $21.95

PRIZES

CARLTON'S CAROUSEL CLEANERS—1 Free Load of Drycleaning each day for 6 days.

WRIGHT'S CANDY BAR—1 $3.00 Box of Chocolates each day for 6 days.

T & C BOWLING LANES—1 Hour Bowling for Family of 4 for 6 days.

PETER'S ICE CREAM—Half Gallon Ice Cream each day for 6 days.

SCORPION YOUNG MEN'S FASHIONS—1 $5 Gift Certificate each day for 6 days.

JUS-RITE PHOTOS — 2 $2.50 Gift Certificates each day. 1 Argus No. 164 Camera with case (Saturday night draw).

T & C REALTY — 1 Medium Size Pizza each day for 5 days—2 on Saturday.

REITMAN'S LTD. — A $5 Gift Certificate for Thursday, Friday and Saturday.

FEURS—2 Hair Pieces: 1 for Thursday and 1 for Saturday.

SAFEWAY — 1 $20 Food Voucher for Saturday night draw.

WOOLCO—2 Bikes, 1 boys' and 1 Girls' for Saturday.

"Treat the Whole Family"

PIZZA PIEMAN

LARGE FAMILY SIZE
Anniversary PIZZA

Reg. $3.95 $3.00

SALE

Choice of Any 2 Toppings

Offer Good Wednesday Thru Saturday

AVAILABLE AT ALL 3
PIZZA PIEMAN LOCATIONS

- TOWN AND COUNTRY Shopping Centre 383-1177
- 2178 OAK BAY AVE. 382-2155
- 916 ESQUIMALT ROAD 382-3177

Anniversary Specials at Town and Country SAFEWAY ONLY

Prices Effective June 24th, 25th, 26th and 27th

Canada Safeway Limited

Bulk Wieners 39c
Fresh. Summertime Favorite. Delicious Tasting. lb. .....

Fresh Bologna Sliced. 16-oz. Vac Pack 67c

Canned Bacon 89c
Tulip or Dak. Sliced. 1-lb. tin .....

Fruit Drinks 4 for $1
Empress. Grape, Apple or Orange. 48 fl. oz. tin .....

Tomato Catsup 5 for $1
Taste Tells. 11-oz. bottle

Coffee 79c
Safeway All Purpose Grind. 1-lb. bag .....

Coffee Mate 99c
Non Dairy Coffee Creamer. Carnation. 18-oz. jar .....

Cake Mixes 3 for $1
Duncan Hines. Assorted. 19-oz. pkg. .....

Ice Cream 6-pt. ctn. 99c
Snow Star. Vanilla, Strawberry or Chocolate .....

Soup 9c
Aylmer. Vegetable or Tomato. 10-oz. tin .....

Salad Dressing 49c
Piedmont. 32-oz. jar .....

Tea Bags 59c
Casino. Refreshing. Pkg. of 100 bags .....

Honey 98c
Empress. Creamed. 4-lb. plastic .....

Paper Towels 45c
Scott. Assorted. Pkg. of 2 rolls .....

Green Apple Pie 39c
McCair. Frozen. 24-oz., each .....

FROM THE DELICATESSEN

Bulk Cheese Medium ..... lb. 69c

Chicken Loaf Serve with a tasty salad .. ½ lb. 39c

Bananas 8 lbs. $1.00
No. 1 Quality. Plump and Firm Fruit .....

Fresh Lettuce 2 for 25c
Local, Crisp for Salads, Firm Heads, Each .....

WE RESERVE THE RIGHT TO LIMIT QUANTITIES

SAFEWAY
CANADA SAFEWAY LIMITED

TOWN & COUNTRY SHOPPING CENTRE • TOWN & COUNTRY SHOPPING CENTRE • TOWN & COUNTRY SHOPPING CENTRE • TOWN & COUNTRY SHOPPING CENTRE

ANNIVERSARY ★ DAYS ★

TODAY THRU SAT. Town & Country 24 EXCITING STORES!

SHOPPING CENTRE • OPEN 'TIL 10 P.M. MON. TO SAT.

PRIZES PRIZES

JUS-RITE
CAMERA PHOTO SUPPLY CENTRE

KONICA F1.8 AUTO S2 35 mm CAMERA and CASE
Completely automatic with manual control if desired. Regular List $122.00.
ANNIVERSARY PRICE $79.88

BINOCULARS—ZCF ZEISS TYPE
With case. 7x35. Reg. List $22.50.
ANNIVERSARY PRICE $17.29
7x50. Reg. List $26.95.
ANNIVERSARY PRICE $19.98

SANKYO CM300 MOVIE SUPER 8 AUTO. ZOOM CAMERA
Complete with SANKYO DUALUX 1000 PROJECTOR for both Super 8 and Regular 8 mm. Regular List $259.95.
ANNIVERSARY PRICE $179.69

GADGET BAGS
Fitted for most SLR cameras. Real sharp! Black with chrome fittings. Regular List $14.95.
ANNIVERSARY PRICE $9.79

ALWAYS A GOOD DEAL AND A GOOD DEAL MORE at
JUS-RITE PHOTOS (1970) LTD. of course
TOWN & COUNTRY SHOPPING CENTRE PHONE 383-4621

Woolco Town & Country

SOUND
SANYO BUYS

Sanyo AC/DC Cassette Recorder
Powerful output coupled with large speaker and tone control gives full, rich sound. Pushbutton operation. Battery level meter. Complete with vinyl carrying case and remote control microphone.
Reg. Woolco Price 74.97 ..... 68.99

Sanyo Cassette Recorder
Single lever control for playback or rewind. Remote control microphone. Carrying strap. Runs on batteries or A/C.
Reg. Woolco Price 45.88 ..... 43.99

Women's
CLEOPATRA SANDAL
In antique dark brown leather.
Half sizes 5-10.
5.99

Bata

OPEN 10 A.M. to 10 P.M. DAILY
TOWN & COUNTRY SHOPPING CENTRE
383-7034

Modiste

Polyester Ensembles
With a Fully Polyester Lined Coat

The magic fibre Polyester used in both coat and dress make it completely washable by hand or machine making it ideal for travel or everyday wear. Choose from 3 styles in navy, offwhite, hot pink and turquoise. Sizes 8 - 20.

Anniversary Price
24.88

DRESSES

Cotton Shifts
Crisp cotton pique in white, pink, mint and blue. Sizes 10 - 18.
4.88

SLEEVELESS
Polyester Dresses
Easy-care 100% Polyester, wash and wear with carefree abandon. Three styles to select. Sizes 8 - 18. Colors white, coral and blue.
9.88

Crimpknit Nylon
Shorts
White, navy, pink, turquoise and mint. Sizes 10 - 18.
2.88

Jackets
Suede and buckskin. Sizes 8 - 18.
27.88

Polyester
Blouses
Cascade frill front, long sleeves. Sizes 10 - 18. White, pink, blue.
5.88

Prices Effective Only at Town & Country Store
Modiste LTD.
Town & Country Shopping Centre 382-61212

CHOOSE IT THEN CHARGE IT

SPECIAL PURCHASE

PRAKTICA

Praktika Nova IB
Now a quality SLR camera at a low price. 50MM f2.8 color corrected, interchangeable lens. Full range of shutter speeds from 'B' and 1 second to 1/500 sec. Built-in exposure meter for easy setting. Complete with case.

79.97

Open Monday to Friday 10 a.m. to 10 p.m.
Saturday 9 a.m. to 10 p.m.
Personal Shopping Only, Please!
Shop Early While Quantities Last!
Town and Country Shopping Centre,
Douglas St. and Saanich

Woolco

Ladies' Panty Hose

Seamless stretch in colors of spice and beige. Sizes S.,M.,L., and XL.

Reg. Woolco Price .87

.66

Anscochrome Slide Film

Sizes 35mm. and 126 instamatic, ASA 64. Price includes processing and mounting.

Reg. Woolco Price 2.57

2.37

Cashmere Bathroom Tissue

Eight rolls to a package in white only.

Reg. Woolco Price .88

.66

18" Barbecue

Five-position grill, sturdy tripod legs.

Reg. Woolco Price 6.97

4.88

Ladies' Vests

Sleeveless, pullover or button-front styles to choose from. Maize, Blue, Mint and more. S.,M. and L.
Reg. Woolco Price 3.82 — 2 for $5

Ladies' Midriff Blouses

Laced or regular trim, see-through style with button front. Beige, Lilac, Mint, etc. Sizes 10 to 18 — **4.72**

Ladies' Sport Jackets

Cotton sail cloth with zippered front, mock turtle neck or reg. collar. Navy, Blue, Lilac, etc. S.,M. and L. sizes. — **3.36**

Ladies' Printed 2-pce. Bikini Sets

Floral prints of Pink, Brown and many more. Ring cup can be worn under clothes or a swim suit. S.,M.,L.
Reg. Woolco Price 3.99 — **2.96**

Beach Tops

With long collar string tied at top in stripe designs of Red, White, Blue and Green, White, Blue. S.,M.,L.
Reg. Woolco Price $10 — $8

Ladies' Perma Press Jamaicas

Nylon stretch for long-wearing comfort. Green, Pink, Yellow and many more. Sizes 10 to 18.
Reg. Woolco Price 2.47 — **2.17**

Ladies' 2-pce. Jamaica Sets

Cotton, with sleeveless floral tops and plain Jamaicas. Sizes 10 to 18. Ideal for hot summer days. Reg. Woolco Price 1.98 — **1.67**

Ladies' Bermudas Perma Press

Stretch fabric, ideal for comfort, and travelling. Yellow, Navy, Blue, and many more, 10 to 16. Reg. Woolco Price 1.57 — **1.57**

Ladies' Polo Shirts

Made of 100% cotton. Short sleeves, your choice of Navy, Blue, White, etc. Sizes S.,M. and L.
Reg. Woolco Price 2.63 — 2 for $5

Girls' Shorts

Perma Press, ideal for travel. Floral design, with contrasting belt. Yellow, Red, Navy, etc. 7 to 14.
Reg. Woolco Price 1.57 — 2 for $3

Girls' Tank Tops

Sleeveless, permanent press, made of 100% stretch nylon with mock turtle neck or U neck. 7 to 14.
Reg. Woolco Price 1.76 — **1.57**

Girls' Rib Terry Shorts

Washable stretch terry and "Dupont" nylon. Navy, Orange, White, etc. Sizes 7 to 14.
Reg. Woolco Price 3.49 — **2.99**

Junior Beach Jackets

Hooded jacket with button front, made of warm terry cloth. Prints, Geometric Reds, Yellows, etc. 8-14. Reg. Woolco Price 5.95 — **5.27**

Junior 2-pce. Swimsuits

Stretch nylon, double knit Red, Navy, Blue, etc. An ideal addition to this year's vacation. 7 to 12.
Reg. Woolco Price 6.53 — $5

Junior 1-pce. Swimsuits

Diamion print effect. Blue, White, Brown, Green, etc. Zipper back opening and pull-on style.
Reg. Woolco Price $38 — $34

Men's Walking Shorts

Permanent Press, adjustable waistband in assorted colours. Sizes 29 to 42 — **3.88**

Men's Novelty Hats

Cool straw construction, ideal for beach or picnic wear. Assorted novelties on the top. S.,M.,L. — .88 to 1.88

Men's Knit Shirts

Short sleeves, assorted shades and patterns to choose from. Mock turtle or turtle neck styles. S.,M. and L. — **1.99**

Boys' Straw Hats

Assorted styles, plain shades or patterns. Ideal for summer wear. S.,M.,L. sizes — .68 to .88

Boys' Play Shorts

Permanent press, made of sturdy cotton twill for long wearing. Assorted plain shades. Sizes 8 to 16 — **1.97**

Hostess Cups

50 decorator coloured plastic hot drink cups that leave no after taste. Insul grip design. Ideal for picnics — **.86**

Dare Cookies

Two pound bag of pantry pak cookies. Cookie Jar or Cookie Cupboard Assorted plain and sandwich. Ideal for the picnic season — **.98**

Krispie Potato Chips

Regular flavoured potato chips. Three large, vacuum-sealed bags to a box. 9 oz. net weight. Reg. Woolco Price .57 — 2 for .88

Garbage Bags

25 to a bag. 26"x36" size complete with twist-on ties. Ideal for camping and picnicing — **.93**

Croquet Cart Set

Outdoor fun for the whole family. Set includes cart, four mallets, four balls and nine metal wickets. Easy to assemble — **3.96**

Inflatable Toys

Walt Disney figurines, Fish, Planes and beach balls—take your choice. Keeps children amused at the beach — **.86**

Jumbo Saran Wrap

This plastic film is easy to use. Seals in the freshness of all the food you take on picnics — **.66**

Dixie Cups

5-oz. refill cold drink cups. Ideal for home, patio or picnic use. Comes in many decorator colours — **.52**

J-Cloth Towels

The all-purpose towel. Convenient when travelling or on picnics. Available in Pink or Blue — **.61**

Reeds Paper Plates

75 to a pack. 9" size. Available in rainbow colours or white only. Ideal for patio or picnic use — **.99**

Chef Napkins

400 all-White napkins to a package, size 13x13.5". The ideal bulk napkin package for the picnic season — **.99**

Picnic Plates

100 White picnic plates, 9" size. Handy drawstring beach bag package — **1.23**

Picnic, Party Cutlery

A superb idea for indoor and outdoor occasions, 100 pieces to a package. Strong, hygienic plastic, full-size. — **.97**

Rite Napkins

Family pack of 250 napkins, 13" by 13.5". Your choice of rainbow colours or White. The ideal picnic pak.
Reg. Woolco Price .58 — 2 for .99

Campfire Marshmallows

11-oz. bag of giant, fluffy, fresh marshmallows. 11 oz. net. Ideal for the outdoor feast — **.37**

Cook Set

4-party heavy-gauge aluminum. Ideal for picnicing, camping, hunting, fishing and Scouting. Reg. Woolco Price 7.97 set — **5.97**

Coleman Fuel

Fuel for camp stoves, lanterns, catalytic heaters, etc. 40-oz. can. Reg. Woolco Price .59 — **.48**

Coleman Camp Stoves

Tourist model number 421B, 2 blue flame burners, lights instantly folds to carry like a suitcase. Dependable "Coleman Quality." — **16.47**

Camp Trailer

Camper Model sleeps 4 to 6 people. Weatherproof canvas top and sides. All steel body, stop brake and signal lights. Reg. Woolco Price 379.97 — $349

Coleman Coolers

Dura-Bond coolers by "Coleman", large size complete with handle, tray and spout. — **13.94**
Same size cooler less handle, tray and spout only — 10.94

AM/FM Audition Radio

Enjoy sparkling music wherever you go this summer. This compact radio has surprising power to receive your favourite stations. Reg. Woolco price 16.95 — **13.88**

Vinyl Plastic Travel Kit

Two-in-one heavy duty vinyl plastic travel kit. Get two sturdy zipper top travel kits for just — **1.99**

Brentwood Watches

Our own Brentwood watches are unconditionally guaranteed one full year and there is a style just right for every member of your family. — **7.88**

Eveready Batteries

Don't be caught short of batteries on your holidays this year. Pick up an extra set of dependable batteries "C" and "D" size. Reg. Woolco Price .25 — 4 for $1

Argus "Go-Light" Camera Kit

Drop-in cartridge load — no fumbling — no settings to make. Just aim and shoot. "Go-light" tells you when to use flashcube. — **18.87**

Eumig Super 8 Camera

Drop-in cartridge load, no film handling at all. Automatic exposure and fixed focus. Complete with pistol grip.
Reg. Woolco Price 59.97 — **48.87**

Cassette Tape Recorder

Battery operated, goes anywhere, push-button operation, vinyl case. Complete with microphone, batteries, and tape. — **39.97**

Vinyl Table Covers

Size 54" by 82" for all park tables. Choose from two floral colors. Wipes clean with a damp cloth
Reg. Woolco price 2.44 — **1.77**

Wash or Toss Picnic Accessories

Choose from a huge range of colors and styles. Each pack has 14 to 16 plastic glasses or cups.
Reg. Woolco price .88 — **.63**

Plastic Waste Buckets

Keep your picnic area litter free. Avacado color in simulated wicker style.
Regular Woolco price 1.37 — **.99**

72-oz. Beverage Server

All plastic construction in your choice of four colors. Dishwasher safe and unbreakable.
Reg. Woolco price .91 — **.77**

Satin Beverage Set

Set includes 1—80-oz. pitcher and 6—16-oz. cooler glasses, unique frosted pattern. The perfect drink serving set.
Reg Woolco price 5.67 — **4.76**

3-pce. Vintage Salad Set

Choose from 2 colors of olive or gold. Set includes 1—10" bowl with fork and spoon.
Reg. Woolco price 2.67 — **1.88**

Beverage Glasses

Handy 6 pack in two color styles. 11 ounce size. A must for picnics and outdoor entertaining.
Reg. Woolco price 1.47 — **1.17**

12-pce. Picnic Pak

Includes 4 plates, 4 mugs and 4 sets of cutlery. Ideal for camping, vacations etc. Choose from three colors.
Reg. Woolco price 1.67 — **1.33**

Tumbler Trays

Has 7 cork lined receptacles for no slip glass carrying. The ideal and proper way to serve your guests. Plastic constructed in black only.
Reg. Woolco price $1 — **.63**

8-pce. Picnic Patio Set

Includes four sectioned plates and four cups. Perfect for cold suppers on the patio and all summer entertaining.
Reg. Woolco price 1.99 — **1.67**

OPEN MONDAY TO FRIDAY 10 A.M. TO 10 P.M. AND SATURDAY 9 A.M. TO 10 P.M.

Personal Shopping Only Please!

Carry-All Tote Bag

Keeps food hot or cold and fresh for hours. Ideal for picnics, boating, or travelling. Reg. Woolco price 2.87 — **1.98**

18" Barbecue

Fully adjustable grill and tripod legs. Perfect for apartments and small patios. Reg. Woolco price 7.66 — **5.88**

5-pce. Barbecue Tool Set

Includes skewer, fork, tongs, spatula and spoon. Chrome plated metal parts and wood handles.
Reg. Woolco price 3.99 — **3.33**

Shop Early While Quantities Last!

TOWN AND COUNTRY SHOPPING CENTRE, DOUGLAS ST. AND SAANICH

Senior Officers Cleared in My Lai Massacre

WASHINGTON — The United States Army has dismissed court-marital charges against three high-ranking officers who had been accused of covering up the alleged massacre of civilians at My Lai, South Vietnam, in 1968.

Exonerated were **Brig.-Gen. George Young Jr., Col. Nels Parson** and **Maj. Robert McKnight.**

The army said **Lt.-Gen. Jonathan Seaman**, commanding general of the 1st army, dismissed the charges against the three officers "based upon his evaluation that the charges were unsupported by the evidence."

□

PRAGUE — **Oldrich Cernik**, former Czechoslovak prime minister and one of the leading reformers of 1968, has resigned as minister of technical and investment development. The CTK news agency said he resigned at his own request, but he was widely believed to be facing party discipline.

Names In the News

Cernick

□

CLEARWATER, Fla. — A radio message from navigator **Norman Baker** says storm damage to Thor Heyerdahl's papyrus boat Ra-2 has been repaired and the vessel has unfurled full sail and resumed speed in somewhat rough weather on her trans-Atlantic voyage.

□

TORONTO — **John Ainsers**, 18-year-old chairman of the Monarchist League of Canada, says the organization wants a Canadian residence for Queen Elizabeth where she could live for intervals every few years.

□

LONDON — The **Queen** entertained **Gov.-Gen. Roland Michener** and **Mrs. Michener** to lunch at Buckingham Palace.

□

LONDON — **Prince Charles** Tuesday became the first heir to the British throne to earn a college degree by examination. Cambridge University said the 21-year-old future king passed his exams and earned a bachelor of arts in history with honors. Charles, like earlier Royal personages, could have simply picked up the diploma without taking the oral and written tests.

□

SYDNEY, Australia — **Mrs. Anya Staner** has her valuable mink coat back, after demonstrating over its confiscation. Customs officers impounded the coat because they said it looked new when she arrived here on a Canadian passport. Mrs. Staner said it was purchased in Winnipeg five years ago with compensation paid her after being in Auschwitz concentration camp during the war.

□

ST. JOHN'S, Nfld. — **Superintendent K. B. M. Fraser**, 53, of Vancouver will become commanding officer of the RCMP in Newfoundland in August, it was announced here. He succeeds **Chief Superintendent T. A. Horne**, who is retiring.

□

HOT SPRINGS, Ark. — **Vice-President Agnew** says the U.S. is in the grip of a collective drug "trip" which probably will worsen over the next decade. He also cited an increasing use of legal drugs and asserted that millions of Americans daily take pills to calm their nerves, put them to sleep or keep them awake "with the encouragement of massive advertising campaigns."

□

OTTAWA — **Commodore D. A. Collins**, 50, of Edmonton is to be promoted to rear-admiral in October and appointed duty chief for logistics at Canadian Forces Headquarters, the defence department says.

□

OSAKA, Japan — A Japanese bank employee became the 30 millionth visitor to the 1970 world exposition. Expo officials met **Shigemitsu Nakahagashi**, 25, at the gate and told him he had won a 10-day trip to Europe and $555 in cash for being number 30,000,000 at Asia's first world's fair.

Woolco

SPLASHY WEAR

(A)
"Luau Pants"
Wild beach wear for men, styled with flared leg. Fully lined, with zip fly. Assorted colorful Polynesian prints. Sizes 30-36. Pair 6.97

(B)
Cabana Set
Comfortable two-piece outfit includes terry-lined top and matching trunks. In assorted Polynesian prints. Sizes S., M., L., XL. Set 9.97

YOU CAN GET IT ON CREDIT WITH A WOOLCO ACCOUNT!

Surfer Set
Surfer trunks of Fortrel and cotton have half-elastic waist, two pockets. Matching jacket has stand-up collar, zip front, two pockets. Navy, Turf Green or Brown. Both in sizes S., M., L.
Trunks 4.97
Jacket 7.97

"Come On In!"
Lastex Basketball style in Navy, Green, Surf (28-36); Stretch Lastex denim look in Navy, Green, Brown (S.,M.,L.); Cotton Jams in prints; Stretch Lastex 2-tones
Pair 3.97

"The Water's Fine!"
Choose Nylon Stretch Knit striped trunks with long leg in Gold, Brown, Orange, Black or Green (S.,M.,L.) or Boxers of 100% cotton in checks of Brown, Pewter, Beige, Blue (S.,M.,L.,XL.).
Pair 3.97

"Get In The Swim!"
Stretch Terry Trunks with square leg in Blue, Gold, Green (S.,M.,L.); Stretch Lastex in Black, Royal, Lime (30-38); Bengaline Boxers in Navy, Beige, Green (34-44).
Pair 3.97

OPEN MONDAY TO FRIDAY 10 A.M. TO 10 P.M. AND SATURDAY 9 A.M. TO 10 P.M.

Personal Shopping Only Please!

Men's Sun Hats
Assorted styles in plains or patterns. Ideal for golf or beach wear. ..... 1.77 to 2.17

Shop Early While Quantities Last!

TOWN AND COUNTRY SHOPPING CENTRE, DOUGLAS ST. AND SAANICH

Woolco

Fiesta One Coat PAINTS

Fiesta ONE COAT paints are here!

Save Time and Money!
Now 'Fiesta' Paints have a 'one-coat' line! Its high hiding power saves you time and money. Interior Latex tinted free in your choice of the newest colors.

5 Other One-Coat Finishes
Fiesta 'one-coat' Semi-Gloss or velvet Enamel, both tinted free. Also 'one-coat' superior White Enamel, and Oil Base or Latex Base House Paint in White.

7.31 Gallon

7.97 Gallon

Trelspar
Latex, Semi or High Gloss (tinted free), White Oil or Latex House Paint, Grey Floor Enamel, Redwood and Cedar stains — at one low price. Gal. 5.74

T.P.V.
White paints — Latex or Semi-Gloss, and Latex or Oil base House Paint. Gal. 3.99

Rez brings wood to life

Woodstains
For interior or exterior—also concrete patios. Low price! Gal. .. 7.87

Wallpaper

Prepasted Plastic-Coated Wallpaper
In patterns and colors for every room. No waiting on delivery—in stock in our paint department.
Double Rolls from .. 1.78

Prepasted Vinyl-Coated Wallpaper
Good quality 'grease proof' paper for kitchens, halls. Wide selection of latest patterns, colors.
Double Rolls from .. 2.99

Ladders
Extension Ladders with flat aluminum steps, heavy duty feet. Best quality.
16-Ft. Length 19.97
20-Ft. Length 25.97
24-Ft. Length 29.97

All-Purpose Platform Ladder made of aluminum, with 5-yr. guarantee. 12.99

Stepladders made of aluminum — so handy around the house. 2 sizes.
5-Ft. 11.47
6-Ft. 12.97

Now Paint Right Over Rust With TREMCO Tremclad

The rust fighter—covers and protects against further rust. No primer needed—one coat does it!

14-oz. Spray Can 1.77
½-Pint Size .. 1.17 Quart Size 3.48

Open a Woolco Charge Account and Shop the Easy Way!

OPEN MONDAY TO FRIDAY 10 A.M. TO 10 P.M. AND SATURDAY 9 A.M. TO 10 P.M.

Personal Shopping Only Please!

Terpol
Paint thinner and household cleaner. 132-oz. can. Reg. Woolco Price 1.49. Each ..... .99

Shop Early While Quantities Last!

TOWN AND COUNTRY SHOPPING CENTRE, DOUGLAS ST. AND SAANICH

Congratulations

Peacock Restaurant

on the OPENING of your Sidney Dining Room

It has been our pleasure to design and construct your new restaurant.

FOWLIE CONSTRUCTION LTD.

General Contractors

386-2803

● DESIGNERS AND BUILDERS

1119 McBriar Ave., Victoria

BE WISE . . . IT PAYS TO ADVERTISE

Oil in Lake Endangering Waterfowl?

Crude oil has spilled over Boundary Lake, about 45 miles north of Pouce Coupe in northeastern B.C., the Fish and Wildlife Branch confirmed Tuesday.

There were few details of the spill, believed to be from a crude oil carrier.

"We do not know how great the problem is but it was reported to us by the Canadian Wildlife Service," said a spokesman for the provincial government.

★ ★ ★

He said "Texaco Canada Ltd. wasn't aware of the spill" but it had not been ascertained whether it was Texaco's crude oil or its carrier.

Boundary Lake is on the B.C.-Alberta border and was described by the Fish and Wildlife Branch as "one of the better lakes for migrating waterfowl."

It also was learned Tuesday that an oil spillage into the Fraser River was averted at Prince George last week.

★ ★ ★

The accident that occurred near a Pacific Great Eastern Railway line was close to a "disaster," said a Fish and Wildlife spokesman, who pointed out that the Fraser was a major salmon route.

"This could have been a problem but it was acted on quickly by our people and the PGE at Prince George."

He said it apparently was a diesel fuel that was stopped before it reached the river.

Forest Fire Hazard Worsening

VANCOUVER (UPI) — The provincial forest service beefed up its fire fighting force by some 300 men Tuesday as the B.C. forest fire situation continued to worsen with no relief in sight.

The forest service reported 40 new outbreaks flared up in the past 24 hours, bringing to 182 the number of fires now raging through thousands of acres of tinder-dry timber across B.C. By late Tuesday no fires were reported on Vancouver Island.

The Vancouver weatherman forecast cooler temperatures for all parts of the province later this week, but added there were no signs of any "appreciable" rain to lower the steadily rising fire hazard ratings.

Pesticides Will Get Full Airing

Representatives of industry and government will pool their knowledge on pesticides at a meeting in Vancouver Friday.

The recommendations will be passed on to an inter-departmental pesticide committee of the B.C. government.

Statements will be made by several government officials. The Fish and Wildlife Branch, for example, has three minutes in which to state the law as it applies to that department.

Victoria, Oak Bay, Esquimalt

No Water Rationing Slated

Victoria, Oak Bay and Esquimalt are not planning any water rationing as long as the reservoirs stay full.

Meanwhile, the Greater Victoria Water Board says there will be no shortage in the reservoirs this summer.

Saanich imposed water restrictions late last week because of low pressure in parts of the municipality.

Municipal engineer Neville Lile said at the time, the restrictions would apply until a pumping station was installed at Cook and Maplewood.

Victoria city engineer Jim Garnett said no rationing was anticipated as long as the GVWB could keep up an adequate supply.

"Our distribution system is excellent although the pressure may go down a bit in certain areas, especially on hot days," he said.

The same, Garnett said, applied to Esquimalt which was served by the Victoria distribution system.

Oak Bay municipal engineer Geoffrey White said no restrictions would be imposed by his department.

"It was only necessary for us in the past to use a rationing system when the reservoir levels were low. As long as the GVWB has no shortage, there won't be any restrictions in Oak Bay," White said.

In Saanich, residents with odd house numbers are allowed to use their lawn sprinklers on odd days; those with even numbers on even days.

Ontario Vetoes Buggy Routes

ST. JACOB'S, Ont. (CP) — The Ontario government has refused to consider building "buggy underpasses" for members of a Mennonite religious sect who fear a new highway will cut their community in half.

Best Wishes

Peacock Restaurant

on their Grand Opening

Restaurant Supplies by

ARBUTUS DUSCOMBE CO.

949 Yates St. 386-3612

Congratulations and Best Wishes to

Peacock Restaurant

on their Grand Opening

from

FATT'S POULTRY PROCESSORS LTD.

4345 Douglas St. 479-4528

We Extend Our Best Wishes to the

Peacock Restaurant

on their Grand Opening

Farm-Fresh Eggs supplied by

CORDOVA BAY POULTRY

4513 Cordova Bay Rd. Farm 658-5786

Our Congratulations to

Peacock Restaurant

on their Grand Opening

from

Weston's Bakery

Bakers of Sunbeam Bread

We are proud to be the Suppliers of Frozen Foods and Grocery Items for the new

Peacock Restaurant

in Sidney

Congratulations on Your Grand Opening

from

WILSON FOODS LTD.

"Victoria's Original Frozen Foods House"

47 SONGHEES ROAD

CONGRATULATIONS

Peacock Restaurant

on their Grand Opening

Suppliers of Fruit — Produce — Frozen Foods

GENERAL PRODUCE

2585 QUESNEL 384-9325

Congratulations to

Peacock Restaurant

on their Grand Opening

It has been our priviledge to design and install all of the STAINLESS STEEL KITCHEN

alexander food equipment ltd.

victoria, b.c.

garry r. dake

564 yates — 388-4453

Congratulations to

Peacock Restaurant

on the opening of their new Restaurant in Sidney.

Electrical Installations by

THORNE'S ELECTRIC LTD.

9813 3rd Street, Sidney 656-2945

Peacock Restaurant

our best wishes on their Grand Opening

PLUMBING & HEATING supplied by

LITSTER

Plumbing and Heating

4291 Quadra

479-6812

Congratulations to

Peacock Restaurant

on their GRAND OPENING

Propane Tanks and Gas supplied by

CIGAS PRODUCTS LTD.

1100 Admirals Rd.

386-1924

Congratulations and Best Wishes to the

Peacock Restaurant

on their Grand Opening

Suppliers of Frozen Foods and Restaurant Supplies from

J. C. SWITZER & CO. LTD.

513 Yates St. 384-5823

Woolco Town & Country

OUTDOOR GARDEN CENTRE

Weed Killer

"Spratts" E-Zee Weed, 2-4-D amine liquid, kills lawn weeds. Treats up to 5,400 square feet.

Reg. Woolco Price 1.33

.97

Slug and Snail Killer

"Deadline" for Slugs and Snails. Liquid dispenser, 13-oz. size, long lasting and doesn't wash away.

Reg. Woolco Price 1.87

1.27

GARDEN HOSE — **5.97**

Ultra flex garden hose, ½" by 50 feet, brass couplings, flexible and very durable even in cooler weather. Reg. Woolco Price 6.97

7-7-7 FERTILIZER — **3.17**

All-purpose, for lawns, trees, flowers, shrubs and gardens. 50-pound bag. Reg. Woolco Price 3.67

LAWN FERTILIZER

12-4-8, made specifically for golf greens, lawns, shrubs and trees. Non-burning, long-lasting. Reg. Woolco Price 25-lb. bag 2.97 — **2.47**

Reg. Woolco Price 50-lb. bag 5.17 — **4.17**

25% Off Fruit and Ornamental Trees — **5.90**

Consist of apple, cherry, plum, Blireiana, Pissardi and many more. Reg. Woolco Price 3.56 to 7.86.

Ortho Lawn Food — **4.97**

22-4-4 plus iron. 55-pound bag covers 12,000 square feet. Builds beautiful, thick, green lawns. Reg. Woolco Price 7.17

PLANTERS

Plastic Planter — Ideal for patio, porches, balconies, sundecks or around the swimming pool. 17". Reg. Woolco Price 4.76 — **3.97**

20". Reg. Woolco Price 5.76 — **4.97**

Fish Fertilizer 5-2-2—100% organic fish solubles for lawns, vegetables, flowers, roses, trees, shrubs and potted plants. Reg. Woolco Price 1.97 — **1.47**

Vapona Strips — No-pest strip, kills flying insects indoors such as flies, mosquitoes and other small flying insects. Reg. Woolco Price 2.93 — **2.67**

Earwig Bait — For effective control of earwigs use over the entire yard or around boards, trees, fences, woodpiles, etc. 1-lb. box — **.68**

Blue Whale — Soil builder and conditioner, 1-1-1, has whole whalebone, baleen and solubles combined with sphagnum peat moss. 1 cu. ft. Reg. Woolco Price 1.57 — **1.33**

Shrubs

Evergreen and flowering shrubs. 2-gal. size consists of Juniper, Thuya Hetz Midget, Thuya Pyramidalis, Charm Witzel, Charm, Cyano Viridis.

Reg. Woolco Price 2.97

2.47

Trellis and Rose Arbours

Sturdy construction.

24 only. Reg. Woolco Price 2.97 — **1.47**

17 only. Reg. Woolco Price 2.97 — **1.47**

3 only. Reg. Woolco Price 29.97 — **15.97**

OPEN MONDAY TO FRIDAY 10 A.M. TO 10 P.M. AND SATURDAY 9 A.M. TO 10 P.M.

Personal Shopping Only Please! — Open 'Til 10 Tonight — Shop Early While Quantities Last!

TOWN AND COUNTRY SHOPPING CENTRE DOUGLAS ST. AND SAANICH

Victoria Backlog Shows Power Of Mail Pause

If Victoria can be used as an example, there seems reason to believe the postal workers when they say the hit-and-run rotating mail strike is more effective than most people realize.

Case in point: On Tuesday, six days after it had its turn in the 24-hour rotating strike system, the city's post office was still sifting some of the backlog of mail that had been created.

Case in point: The stoppage in such major eastern centres as Toronto Tuesday is expected to create a tidal wave of air mail that should reach the Victoria post office later this week — possibly by Thursday. This could be complicated by a changing pattern in the strike tactics.

The shutdown in most of the Vancouver area for the day was as damaging as a nation-wide strike to many Victoria businessmen. The bulk of their mail comes from Vancouver.

"We had just caught up yesterday (Monday) on our backlog of first class mail that was caused by the strike here last week," Victoria post office information officer Ken Stofer said Tuesday night.

★ ★ ★

He said there was still a backlog of third and fourth class mail, but that this was able to get full attention when the Vancouver stoppage cut off first class mail.

Stofer said the post office was receiving numerous calls from people who want to know if it is safe for them to send letters and parcels.

"We can only tell them that we're accepting mail," he said. "But we can't guarantee that something isn't going to happen at any time to hold it up."

Meetings

WEDNESDAY

● Victoria Camera Club, Room 112, Provincial Museum, 8 p.m.

● Chinatown Lions Club, Sun Lock Restaurant, 6:30 p.m.

TV Switch

Street Curbed

By BRUCE LOWTHER

The day that has been dreaded for years by the most loyal group of television viewers, the followers of Coronation Street, was announced Tuesday as July 20, 1970.

★ ★ ★

As of that black Monday, said officials of the CBC in Vancouver, Channel 2 will show the popular English serial only twice a week instead of the present five times.

Coronation Street's new dates will be each Monday and Tuesday and the time will be 2:30 p.m. instead of 1 p.m.

Granada TV of Manchester has been producing Coronation Street for more than a decade, mostly on a twice-weekly basis. The CBC didn't start the series for several years and has been showing five episodes a week to catch up.

The CBC officials said that the producers "do not wish us to be any closer to their telecast dates in England, so we will continue to be between one and two years beind."

★ ★ ★

No episodes will be lost — the only problem will be that a large group of people will have 90 minutes more time each week, but will be sad about it.

KILLER SPORT

A sport in India is called "pig-sticking." A hunter, armed with a spear, mounted on horseback, charges a large boar and hills it.

Gentry

1st Anniversary

Judy's Fans Mourn

ARDSLEY, N.Y. (UPI) — The first anniversary of Judy Garland's death was marked Monday by her fans with visits to her temporary resting place in a mausoleum crypt and floral tributes.

The temporary crypt at Fernciff Cemetery was filled with several scores of floral arrangements by midday and at least 50 fans had made the pilgrimage. Most stood in silence a moment before the marble slab behind which Miss Garland's coffin rests.

The only inscription is a three-inch plastic nameplate reading Judy Garland Deans.

★ ★ ★

Neither her husband, Mickey Deans, nor her three children have made arrangements for permanent burial, according to Victor Angerole, vice-president of the cemetery. He said Deans told him that would be done once Miss Garland's estate is settled, although burial expenses can be made out of an estate before payment of taxes or debts.

The charge for storing a body temporarily is $20 a month, Angerole said. Burial charges at Fernciff run as low as $150.

Restaurant Will Top B.C. Building

Provincial Works Minister W. N. Chant said Monday a revolving restaurant will sit atop the provincial government's planned 700-foot tall B.C. Building in downtown Vancouver.

He said he expects the restaurant to make about one revolution an hour. It will be open to the public as opposed to staff restaurants in the building and will "most likely" be licensed to serve liquor with meals.

However, the minister said construction of the office tower will not start as soon as he had hoped because of "current economic conditions."

Construction was originally scheduled for fall but may start by next spring, he said.

Just Keep Singin' and Pickin'

Nashville: Sure Ain't Easy

By BILL RAWLINS

NASHVILLE, Tenn. (AP) — If you have to, you can walk across the Shelby Street Bridge spanning the Cumberland River from Mom Upchurch's rooming house to the Grand Old Opry House three miles away.

And, if you're just breaking into the country music business, you may have to. When you hit Music City, U.S.A., with a guitar, $10 in your jeans and hope, you don't hire many taxis.

You also find out that it can be a long three miles to the Opry House — and you may never get there at all.

Edgel Groves, 28, made his first money picking and singing 12 years ago in an Akron, Ohio, nightclub. Since then, he's been to every state in the country, made a few records for labels few people would recognize, sold products for an Akron rubber company — and kept on picking, singing and writing songs.

★ ★ ★

Now, feeling himself on the verge of the big time, he's taken an apartment near 16th Avenue South, — where the action is and where most of the major recording companies and talent agencies have their headquarters.

Girls also try—and some of them, like Bobby Gentry and Loretta Lynn, find life pleasant.

But most who come here are boys, in their late teens, and single. They come each year by the thousands, by bus, by car and by thumb. And for 25 years, Mom Upchurch's has been a haven for the young musician, dreaming of the big time — and not realizing that in this business, you've never really got it made.

★ ★ ★

"I guess I've had about 2,000 boys here," smiled Mrs. Upchurch, grey, bespectacled — and motherly. "I tell them it's their home. They have the run of the house. Sometimes, we have jam sessions, when they can all get together. But they're on the road so much."

Any of her roomers go on to stardom? "I've had a few. Carl Smith, Faron Young and Ferlin Husky. They were some of my boys."

Even if they make it big, the pattern of their life doesn't change; only the style. From Mom Upchurch's they can move into a $100,000 lakeside home, but they can't stay there much; their records will bring $25,000 instead of $500 to $1,000; one-nighters will pay $3,000 instead of $100 or $200.

Husky

When a musician gets caught up in the swirl, however, he finds himself in a vicious cycle. Without hit recordings he can't book personal appearances; without personal appearances, he can't sell records.

For some of those who get to the top, there's too much pressure. The legendary Hank Williams had an unbelievably brief three-year stint as a Grand Ole Opry star before he collapsed and died in the rear seat of his car, en route to a one-night personal appearance in Alabama in 1952.

The divorce rate is high. It's not much of a life for a wife or a husband whose mate is never home.

But still they come. And all of them have to write their own songs.

"That's the problem of the young singer," explains Andie Ashworth, an executive with the Hubert Long talent agency, one of the giants in the country and western field.

Edgel Groves, son of a Church of the Nazarene minister who grew up in and near Akron, says he's had plenty of thoughts of giving up during the last 12 years — but he never has.

Now, he says confidently, "It's my time. I've paid my dues. This is the way I feel about it."

The INCREDIBLE SAGA of "MA" BARKER!
SHELLEY WINTERS
Bloody Mama
PAT HINGLE • DON STROUD • DIANE VARSI
WARNING — Much swearing and coarse language. — R. W. McDonald, B.C. Director
EVENINGS: 7:00 and 9:00
Coronet
896 Yates St. 385-6416

GEM Theatre Sidney
COLUMBIA PICTURES Presents
SIDNEY POITIER
in JAMES CLAVELL'S production
"TO SIR, WITH LOVE"
TECHNICOLOR C
TONIGHT AT 7:45

ENDS TONIGHT 7:00 and 9:00
Walter Matthau Ingrid Bergman
CAPTUS FLOWER
GOLDIE HAWN
TECHNICOLOR From Columbia Pictures
OAK BAY 2184 OAK BAY AVE. 383-2943
STARTS TOMORROW
JAMES BOND 007 IS BACK!
ALBERT R. BROCCOLI presents HARRY SALTZMAN presents IAN FLEMING'S
"ON HER MAJESTY'S SECRET SERVICE"
PANAVISION TECHNICOLOR United Artists
AIR-CONDITIONED

Deep Cove Chalet
Buffet Luncheons — 12 noon 'til 2:30 p.m.
Buffet Dinners — 6 p.m. 'til 9 p.m.
Closed Monday and Tuesday
For Information and Reservations PHONE 656-3541

TONITE! THE ALL NEW FOREIGN STOCK CARS
ON THE 1/5th MILE OVAL!
★ RENAULTS
★ ANGLIAS
★ AUSTINS
★ VOLKSWAGENS
★ COMSULS
★ METROPOLITANS
READY TO GO!
PLUS
FIGURE '8' RACING
Time Trials, 7:30 p.m.
Racing, 8:00 p.m.
Adults, $2.00
Students, $1.25
WESTERN
"THE ACTION SPEEDWAY"

TOPS IN VICTORIA
The Beautiful
QUEEN'S ROOM
For Private Parties, Receptions, Banquets, etc. For Information and Reservations call K. A. Brettschneid —Catering Manager.
QUEEN VICTORIA INN 386-2212

Cinemas ODEON Theatres
ADULT ENTERTAINMENT
Let yourself go... they do!
Columbia Pictures Presents A MICHAEL POWELL JAMES MASON Production
"Age of Consent"
JAMES MASON • HELEN MIRREN • JACK MACGOWRAN
Odeon 383-0513
Doors: 12:30
Feature: 1:00-3:05-5:05-7:10-9:20
Last Complete Show 9 p.m.
ENDS TODAY

Academy Award Winner
RICHARD BURTON as HENRY VIII
GENEVIEVE BUJOLD as ANNE BOLEYN
IN THE HAL WALLIS PRODUCTION
Anne of the Thousand Days
Haida 382-4278
Eve. Doors: 6:15; Shows: 6:30, 9:00
Wed. and Sat., 1:05, 3:30, 6:30, 9:00
Sun. Doors: 3:30; Shows: 3:50, 6:30, 9:00
Regular Prices — Golden Age 50c

The NET LOFT
Now open for luncheon and dinner every day.
Reservations 388-5551
640 Montreal Street

CRYSTAL GARDEN
PUBLIC SWIMMING
WEDNESDAY
12:00 - 1:00—Adults
1:00 - 5:00—Public

Did You Know
Barnacles are related to crabs and shrimps. See them at
UNDERSEA GARDENS
OPEN DAILY, 9 to 10
In the Inner Harbour
Opposite Parliament Buildings

Dining Nightly to the Continental Sounds of Irv Lang's Accordion AT
Chef Anthony's
Specialty Restaurant
Italian-Canadienne Cuisine
LUNCHEON SPECIALS DAILY
Beverage of Your Choice
Lots of Free Parking
OPEN DAILY
SUNDAY 2 - 8 P.M.
312 Cook Street 382-4122

FAMOUS PLAYERS THEATRES
Not all love is beautiful
MGM presents
PETER O'TOOLE • SUSANNAH YORK
BROTHERLY LOVE
COLOR
NO ADMITTANCE TO PERSONS UNDER 18
ROYAL 805 BROUGHTON—385-6721
Now Showing at 1:00 - 3:00 - 5:00 - 7:00 - 9:12
Last Complete Show 9 p.m.
NO 50'N'70

AT SPECIAL POPULAR PRICES WITH SPECIAL SCHEDULED PERFORMANCES
HELLO, DOLLY!
20th CENTURY-FOX
ROYAL 805 BROUGHTON—385-6721
STARTS FRIDAY
LAST TWO DAYS
HOW THE WEST WAS WON
METROCOLOR
CAPITOL 805 YATES—384-6811
Doors Today 12:30 p.m.
Feature 1:00 - 3:30 - 6:10 - 8:45
Thurs. 6:10 and 8:45 ONLY
NO 50'N'70

The 'Peanuts' Gang in their First Movie!
"A Boy Named Charlie Brown" TECHNICOLOR
CAPITOL 805 YATES—384-6811
STARTS FRIDAY
Children 75¢ All Day
NO 50'N'70

NOW — 2 THRILLING ACTION-SUSPENSE HITS
MGM presents A Ralph Nelson film
...tick...tick...tick...
Jim Brown George Kennedy Fredric March Metrocolor
PLUS — "ZIG ZAG" ADULT ENT. ONLY
TILLICUM Drive-In
SUNRISE AT TILLICUM—383-7181
Gates Open 8:30 p.m.
Show Time Dusk
NO 50'N'70

Mike's Kitchen
Victoria's Original Chinese Food—Home Delivery
384-4323
809 YATES STREET

20th Century-Fox presents
MASH
3RD WEEK
'BEST FILM' AT CANNES
Color by DE LUXE Panavision
NO ADMITTANCE TO PERSONS UNDER 18
WARNING: Frequent swearing and very coarse language. R. W. McDonald, B.C. Director.
FOX CINEMA QUADRA AT HILLSIDE - 383-3370
NIGHTLY at 7 and 9 p.m.
Including Sundays

10th Year — Jerry Gosley's Famous
SMILE SHOW
OPENS SATURDAY
BOX OFFICE OPENS THURSDAY
Langham Court Theatre, 1 - 5 p.m., 384-2142
Nightly 8:30 p.m., Saturdays 6 and 9 p.m.

IF YOU LIVE TO BE 100 YOU WILL NEVER WITNESS ANOTHER ENTERTAINER QUITE LIKE
REVEEN
THE INTERNATIONALLY ACCLAIMED AUSTRALIAN ENTERTAINER
Nightly at 8 p.m. until Saturday
McPHERSON PLAYHOUSE
ALL SEATS $2.00. Now on Sale at Box Office
YOU WILL ALWAYS REMEMBER REVEEN

HELD OVER
The Fabulous BILL KENNY
of the Inkspots, famous movie recording star, will be appearing at
The Coffee House
IN THE MAYFAIR SHOPPING CENTRE
JUNE 23rd to JUNE 27th
2 Shows Nightly—9:30 and 11:30 p.m.
COVER CHARGE $1 AFTER 9 P.M.

THE FIFTH DAY
Beachcomber Bash — Friday Nite
JUNE 26th, 9:30 to 1:30 a.m.
Great Location: CRAIGDARROCH COLLEGE
UNIVERSITY OF VICTORIA
Sound: THE AXIL
Drive through University on the ring road, turn right at Finnerty then turn right onto Sinclair then turn right into Parking area — follow the yellow arrows. Membership and attendance open to swinging singles between 19 and 35 . . . Don't miss this one.
P.S.—Gals wearing bikinis will be admitted half price!
24-hour party line: 385-5522

ENTERTAINMENT GUIDE

THE BUTCHART GARDENS—SEE THE ROSE GARDEN NOW. SIMPLY GORGEOUS! NEWEST VARIETIES, OLD FAVORITES. THE GARDENS OPEN EVERY DAY 9 A.M. to 11 P.M. 30 ACRES OF HEAVENLY BEAUTY . . . ROMANTICALLY ILLUMINATED AFTER DARK. RESTAURANT, COFFEE BAR SERVICE. 6 GARDENS PLUS THE FASCINATING GIFT SHOP, FUCHSIA ARBOUR AND SHOW GREENHOUSE. PLANNED AND PLANTED TO MAINTAIN A CONTINUOUS PEAK OF PERFECTION AND AIDED BY A PERFECT GROWING SEASON, THE GARDENS ARE INCREDIBLY BEAUTIFUL THIS YEAR. Developed from an abandoned cement quarry to become one of the most admired, talked-about, written-about showplaces in the world. Actually six gardens in one—fabulous Sunken Garden, Lake Garden featuring the spectacular "Ross Fountains," English Rose, stately Italian, quaint Japanese and the Stage Show Garden. Time your visit to enjoy a delicious lunch or afternoon tea, served daily 11 a.m. to 5 p.m. Continuous coffee bar service. Here's a good thrifty idea: arrive early in the evening, stroll through the gardens by daylight, refresh yourself at the snack bar, then when darkness takes over enjoy the gardens again under the night lighting. Breathtaking! Entirely different! Don't miss the fabulous Sunken Garden or the Ross Fountains. Their fascination is beyond description. If you have friends arriving . . . don't fuss—invite them to see the Gardens. A most appreciated and gracious way to entertain. Plan today . . . tonight . . . soon.

ROYAL LONDON WAX MUSEUM—IN THE CRYSTAL GARDEN SWIMMING POOL BUILDING ACROSS FROM THE BACK ENTRANCE OF THE EMPRESS HOTEL. SEE OVER 100 LIFE-SIZE JOSEPHINE TUSSAUD WAX FIGURES DIRECT FROM LONDON, ENGLAND, INCLUDING NEWLY ARRIVED SCENES OF THE ASTRONAUTS: BUZZ ALDRIN, NEIL ARMSTRONG AND MICHAEL COLLINS; PLUS THE FAMOUS "LAST SUPPER" RECREATED FROM THE PAINTING BY LEONARDO DA VINCI. ENTERTAINMENT FOR THE WHOLE FAMILY. INCLUDING: THE HALL OF FAMOUS PEOPLE, ENCHANTED FAIRYLAND, CHILLING CHAMBER OF HORRORS WITH ANIMATED DR. JEKYLL AND MR. HYDE. CANADA'S PRIME MINISTER PIERRE ELLIOTT TRUDEAU. PRESIDENT RICHARD M. NIXON; "THE MARTYRS OF HOPE", JOHN FITZGERALD KENNEDY, MARTIN LUTHER KING AND ROBERT FRANCIS KENNEDY. OPEN 9 A.M. TO 10 P.M. INCLUDING SUNDAYS. PHONE 388-4461.

SEALAND — HOME OF THE WORLD'S ONLY WHITE KILLER WHALE AND HAIDA. Now see three whales, plus two dolphins, in a million-gallon whale pool. See HAIDA'S OUTSTANDING PERFORMANCE. Enjoy the antics of seals and sea lions. Below the sea, a new filter system allows clear viewing, through large five-foot windows, of teeming marine life. See the largest display ever of GIANT OCTOPUSES. An educational experience—ONLY AT SEALAND. Open from 10 a.m. to 10 p.m. daily on Marine Drive at Oak Bay Marina (phone 382-2234). GET YOUR SEASON PASS NOW—$1.00 plus regular admission.

FABLE COTTAGE—This enchanting storybook house will keep the whole family spellbound. An architectural masterpiece taken from a design by internationally famous artist John Eastman. Take your camera! Daily from 9:30 a.m. 'til dusk. 5187 Cordova Bay Road on Scenic Marine Drive, off Highway 17.

UNDERSEA GARDENS — DON'T MISS THE WORLD'S MOST BEAUTIFUL GARDEN AT THE BOTTOM OF THE SEA. FREQUENT SCUBA DIVING SHOWS. UNDERSEA GARDENS IN THE INNER HARBOR. OPEN DAILY 9 A.M. TO 10 P.M.

FREE DOUBLE-DECKER BUS RIDE TO SEALAND — Daily return trip from Mayfair Shopping Centre for Sealand Patrons. 9:00 a.m. to 8:30 p.m. daily. Unlimited FREE parking at Mayfair. FREE bus also at Strathcona Hotel every half hour.

THE OLD FORGE—DANCING NIGHTLY. One of Canada's largest and most beautiful night spots. Open 6 nights a week, with dancing 'til 2 a.m. to the fabulous FOUNDRY BRASS. Res., 383-9913; Strathcona Hotel, 919 Douglas St.

MARITIME MARINE MUSEUM OF BRITISH COLUMBIA—Two floors of fabulous models—ships, that is! A treat for all. See what the sea means to B.C. Bastion Square. 10 to 5 daily.

MORGAN HI and LOIS

KERRY DRAKE

ARCHIE

LIL ABNER

JUDGE PARKER

BLONDIE

RIP KIRBY

POGO

MARY WORTH

M.V. CHESNUT

Foxgloves

The foxglove family has long been a favorite with me. You know the general habit of the plant — an attractive basal rosette of large, handsome leaves out of which arises a three- or four-foot spike of exquisite flowers. To me, there is something irresistible about the perfect formation of the drooping, finger-shaped florets on the spike, and the manner in which they arrange themselves so that every bloom can be seen.

The coloring is wonderful in its range and shading. In the Shirley strain, for instance, you may have pink, bronze or crimson as the ground color, with spots of contrasting color. Whites, pinks, creams abd yellows are featured in the Gloxinoides strain, so named because the florets resemble a gloxinia bloom. The Excelsior strain has florets all round the stem rather than facing only one way. Foxy, new only a year or two ago, is a shorty, standing only 2½ feet tall, and blooming in only five months from seed.

★ ★ ★

A good collection of foxgloves can be a decided asset to any garden, for not only do they solve the problem of what to grow under the trees where little sunshine penetrates, but a careful grouping also can become one of the real beauty spots in the garden. Not that Foxgloves MUST be grown in shade; they will perform equally well in a sunny perennial border as long as the soil is well stocked with manure or other rotted organic material.

The easiest way to get started with foxgloves is by sowing seeds in July. The seeds are very small, but fresh seed germinates quite surely and in about three weeks a fine stand of husky young seedlings should appear.

★ ★ ★

Choose a shaded location for the seed bed and dig it over to the full depth of the spade. If you have any leafmould, incorporate half a bucketful per square yard, for the foxglove is a woodland plant with a natural affinity for rotting leaves in its root run. Break up the lumps by banging them with the back of the digging fork, then walk all over the bed to firm and consolidate it. Rake it down to a fine tilth, then scatter your seeds very thinly and cover with not more than a quarter-inch of sifted soil.

Watering is a bit of a problem, for the soil must not be allowed to dry out or form a crust, yet any splashing would dislodge the tiny seeds or wash them down to a depth too great for germination. One old-time gardener's method that has worked well for me is to cover the seeded bed with wet sacks and, if any further watering should be needed before the seedlings appear, water right through the sacks.

Remove the sacks as soon as the seedlings show — better take a daily peek — and if any weeds appear, take them out by hand. When the baby foxgloves have made their fourth leaf, dig each one carefully on the point of a narrow trowel and transplant it to a nursery bed, six inches apart each way.

The depth of planting is somewhat critical, both on the move from the seed bed to the nursery bed, and again in early October when you shift your plants to their flowering quarters. Like the strawberry plant, the growing point must be cleanly above the soil surface, for if it is buried, the plant will perish. Some gardeners set out their young plants in 3-inch high ridges of soil so there can be no possibility of soil being washed in over the crown after planting.

Foxgloves are biennial, blooming and dying in their second year from seed. They seed themselves so freely, though, that there is nearly always a nice batch of young self-grown seedlings coming up to take the place of the time-expired plants.

ARTHUR HOPPÉ

Earn Less to Get Rich

Once upon a time in the fairy tale country of Wonderfuland you could buy a Great Big Candy Bar for a nickle. These were called the good old days.

But times changed. Pretty soon you could buy only a Little Teensy Candy Bar for a dime. This was called inflation. Hardly anyone minded, though, because hardly anyone had a dime. This was called recession.

Some experts said the president should do this or that. Or that or this. So the president finally did what most presidents do: he made a speech to the people.

★ ★ ★

"My fellow Wonderfulanders, I would like to share some thoughts with you today on how you never had it so good," said the president, "but don't worry because prosperity is just around the corner.

"I will not take the easy way out," he said, frowning sincerely, "by doing something about it. The reason you are all broke is that you make too much money.

"There is but one responsible way to bring our steam engine into the dock while deciding which road to take: to keep the economy up, prices must go down; to keep unemployment down, productivity must go up; to keep profits soaring, they must be cut.

★ ★ ★

Therefore, I am asking each of you to work twice as hard for half the pay so that you'll all get rich. Please do so. Thank you."

The effect of the president's speech on the nation was electric.

That very afternoon, in a scene repeated in every office and factory in the land, a delegation of angry workers at the Old Scrooge Candy Works stormed into Old Scrooge's office without even knocking.

"We demand an 80-hour week, a 50-per-cent wage cut and the right to work on Christmas without pay," cried the workers. "The president says it'll make us rich."

★ ★ ★

"Why should I make you ingrates rich?" snapped Old Scrooge.

"Because if you don't yield to our demands," said the workers grimly, "we'll strike."

Old Scrooge grumblingly gave in. But, greedy and grasping to the last, he swore that he'd get rich, too. So he called in his production manager.

"I'll double my profits, heh-heh, but cutting the price of my Little Teensy Candy Bar to a nickle," he said greedily.

"Brilliant, sir," said the production manager. "But you'll lose a nickle on every sale."

"And after that I'll quadruple my profits, heh-heh, by making it a Great Big Candy Bar once again," said Old Scrooge graspingly.

"Very astute, sir," said the production manager. "But then you'll lose a dime on every sale."

"We'll make it up," said Old Scrooge, rubbing his hands together avariciously, "in volume."

Sure enough, thanks to the greed of the Wonderfulanders everywhere in demanding wage and price cuts, the horrors of inflation became a thing of the past.

★ ★ ★

The president was hailed by one and by all as the wisest man in the country—the man who'd brought back the good old days. For once again, anywhere in Wonderfuland, you could get a Great Big Candy Bar for a nickle.

If you had a nickle.

Catch 22 Terrific

SHEILAH GRAHAM

Mike Nichols has done it again. His third film, Catch 22, from the **Joseph Heller** novel is his third winner. It is the most effective anti-war film I have ever seen. With a cast that includes **Alan Arkin, Martin Balsam, Jon Voight** and **Orson Welles**, plus the inspired direction of Nichols, they could not miss.

There is too much blood, guts and gore for my particular taste, and as M-A-S-H was banned in Israel, where they do not find war and death a funny subject, you can bet that Catch 22 will also be on the taboo list. This is not a picture to enjoy, although you laugh a great deal. Some of the rich black comedy scenes are hilarious.

★ ★ ★

It is reminiscent of **Kafka**. It evokes a mood similar to the man trapped in The Trial. It is much better than M-A-S-H. The toilet scene is a new high in gross realism. Towards the end, with **Caruso's** golden voice in the background, Nichlls shows a new facet of his enormous talent, a comment on the cruelty of man.

While the glorious music swells, a driver is flogging a horse to death, two policemen are beating a man on the ground and children are robbing a drunken sailor of all his belongings, like ants eating him alive. There is a feeling of **Daumier** and **Hogarth.**

Alan Arkin has never given a bad performance and this time he is great. Almost as good is **Marty Balsam.**, who plays the horrible, sadistic, idiotic Colonel Cathcart. And you know that **Orson Welles** will steal every scene he is in.

As far as I could gather from the conversation in the film, Catch 22 is the law which makes no sense, has no beginning or ending, you are trapped in a maze.

★ ★ ★

At the moment, Nichols is "somewhere in Connecticut taking no calls and resting from all his labors." I would have liked to have talked with him about the picture.

As I say, I didn't like all of it and I can guarantee that **John Wayne** won't like any of it — to make fun of the army brass, to criticize and caricature them, never in Wayne's lexicon at least.

However, it is an amazing picture and will be very successful. This makes two hits in a row for Paramount. I believe they will clean up with **Barbra Streisand** in On a Clear Day. **Vincente Minnelli** is as he ever was. Barbra is cute and sexy and photographed beautifully again, by the now late **Harry Stradling.** Boy, is she going to miss him!

SYDNEY HARRIS

Impossible Dream

If I ever wrote a story-book for children, it might be called The Child Who Had No Feelings. I thought of it during a chilly night in the country last week, when I built a large fire after dinner.

As we sat looking into it, my youngest daughter blurted out, "I wish I had no feelings." I asked her to explain this strange remark.

"Well," she said, "then I could just sit on top of the fire and play in the beautiful flames. I could hide in the snow without getting cold. I could jump out of the window and not get hurt at all."

★ ★ ★

"That's very true," I agreed, "but then think of the things you couldn't enjoy any more if you had no feelings. You couldn't smell a rose, or lick an ice-cream cone, or snuggle up to the dog, or have fun swimming on a hot day."

Then I reminded her of the old story of King Midas, who loved gold so much that he wished for everything to turn to gold. When his wish was granted, he quickly died, because even the food he touched became cold, hard, and uneatable.

★ ★ ★

What she meant, of course, was that she wanted her body to become impervious to bad or injurious feelings, but to keep its capacity for good and enjoyable ones. An impossible child's dream.

Yet, don't most adults retain at least a residue of this infantile desire? To be provided with the maximum of pleasure and the minimum of discomfort? To have everything cater to our comfort, and nothing burn us or freeze us or stick us or bruise us or bloody us?

And are we not as unrealistic as the child in this expectation? Isn't appetite sharpened by hunger? Isn't the warmth of the fire made doubly enjoyable after the chill of a walk? Is it not contenting, followed by the conquest of some hardship, that puts the glow into our sensibilities?

"Softness" has meaning only after "hardness." Living forever in a sea of roses would be as sickening as living in the shadow of an oil refinery. The sameness of opulence, is, eventually, as boring and soul-destroying as the sameness of mere subsistance.

★ ★ ★

Contrast is all. Qualities do not exist without their opposites. This is as true physically as it is philosophically. Yet mankind seems engaged in an immense and insensate race to rid itself of all the negatives in nature that give the positives their value.

This is the true Utopianism of our species, and it cuts across political or economic lines — the desire and demand for a constant level of comfort, which, if successful, would kill us more surely than the barbarous conflicts of hardier ages.

PIXies By Wohl

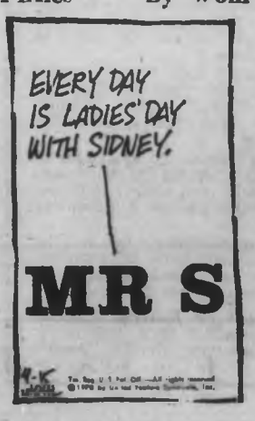

386-2121

CLASSIFIED ADVERTISING

Vancouver Island's Largest Shopping Centre In Print

386-2121

Sports, 383-7000
Circulation, 383-0725
TELEPHONES
AFTER-HOURS
11:30 p.m. to 7 a.m.
Editorial, 383-4509
383-8309

BOX REPLIES
All replies to private box numbers available from 8:00 a.m. to 6:00 p.m. Monday to Friday inclusive.

* * *

OFFICE HOURS
Classified Counter, 8:00 a.m. to 6:00 p.m. Business Office, 9:00 a.m. to 5:30 p.m. Monday to Friday inclusive.

CLOSED SATURDAY

* * *

TELEPHONE HOURS
8:00 a.m. to 8:00 p.m. Monday to Saturday inclusive.

* * *

CLASSIFIED COPY DEADLINES
Regular classified advertisements may be placed at the counter, 8 a.m. to 5:00 p.m. on the day prior to publication, Monday to Friday inclusive. By telephone, 8:00 a.m. to 5:00 p.m. Monday to Saturday inclusive.

All classified semi-display copy must be in the possession of Victoria Press Ltd., 2631 Douglas Street, by 4:00 p.m. on the day prior to publication, with the exception that copy for Sunday Classified must be in by 4:00 p.m. Friday.

FULL COVERAGE CLASSIFIED RATES

AGATE TYPE ONLY
One day 8c per word per day.
Three consecutive days, 7c per word per day.
Six consecutive days, 6c per word per day.
Agate headings and white spaces can be charged at the word rate (8 words per line).
Minimum advertisement 20 words and $1.00.
Each initial, sign, group of figures and abbreviation counts as one word.

All ads requiring a style other than that mentioned above will be charged by the measured agate line (14 agate lines equal 1 inch).
One day 35c per line, $5.32 inch.
Three consecutive days 33c per line, $4.62 inch.
Six consecutive days 28c per line, $3.92 inch.
Ten per cent surcharge if more than one size type is used.

Birth Notices, $2.00 per insertion. In Memoriam notices, Cards of Thanks, Death and Funeral Notices, not exceeding 12 lines, $3.25 first insertion and $2.40 subsequent insertions. Each additional line, 33c daily.

Births, Deaths, In Memoriam Notices, Cards of Thanks not accepted by telephone.

SUBSCRIPTION RATES
Wherever carrier service is maintained, $2.50 per month.
Single copy sales price: 10c daily, 15c Sunday.
By mail: $3.50 per month; $10.00 per 3 months, $20.00 per year.
United States, 4.00 per month.
All other countries, $4.50 per month.
Sunday only, 25c per copy; $13.00 per year.
Mail subscriptions are payable in advance.
Authorized as second class mail, Post Office Department, Ottawa.
Member of Audit Bureau of Circulations.

TERMS OF PUBLICATION
The Victoria Press Ltd. shall not be liable for no-insertion of any advertisement beyond the amount paid for such advertisement.

In the event of an error occurring the liability of Victoria Press Ltd., shall not exceed the charge for the space actually occupied by the item in question.

All claims on errors in publication shall be made within 12 hours thereafter and if not made shall not be considered. No claim will be allowed for more than one incorrect insertion nor for errors not affecting the value of the advertisement.

All estimates of cost are approximate. Advertisers will be charged with space actually used.

All advertising copy will be subject to the approval of the Victoria Press Ltd., who reserve the right in its sole discretion to classify, reject or insert copy furnished.

Advertisements must comply with the British Columbia Human Rights Act which prohibits any advertising that discriminates against any person because of his race, religion, sex, colour, nationality, ancestry or place of origin, or because his age is between 44 and 65 years, unless the condition is justified by a bona fide requirement for the work involved.

While every endeavour will be made to forward replies to box numbers to the advertiser as soon as possible, we accept no liability in respect of loss or damages alleged to arise through either failure or delay in forwarding such replies, however caused, whether by negligence or otherwise.

CIRCULATION REPRESENTATIVES
Duncan, Chemainus — 746-6181
P. J. Rogers — 746-6181
Lake Cowichan, P. Edwards 749-6771
Pt. Alberni, Mrs. A. Nilson 723-8312
Nanaimo, R. Lakey — SK 5-2796

United States Representatives
MATHEWS SHANNON and CULLEN, INC.
New York, Boston, Chicago, Detroit, Philadelphia, Pittsburgh, Cleveland, Syracuse, Charlotte, Atlanta, Cincinnati.

DUNCAN BUREAU
268 Station Street (Hamilton Electric Building). Office and telephone hour, 1 p.m. to 5 p.m. Monday to Friday, inclusive.
PHONE DUNCAN 746-6181

CLASSIFIED SERVICE FOR DUNCAN COWICHAN VALLEY CHEMAINUS RESIDENTS
Classified Ads phoned in to our Duncan office 746-6181 before 3:30 p.m. will appear in the following day's papers

PHONE DIRECT - 386-2121 TO PLACE YOUR CLASSIFIED AD

CLASSIFICATION INDEX

VITAL STATISTICS
1 Births
5 Deaths and Funerals
8 Cards of Thanks
9 In Memoriam
10 Funeral Directors

NOTICES
11 Monumental
14 Announcements
15 Coming Events and Meetings
16 Catering, Banquet and Reception Rooms
17 Restaurants
18 Places to Visit
19 Lost and Found

EMPLOYMENT
21 Male Help Wanted
25 Male or Female Help Wanted
26 Female Help Wanted
27 Teachers Wanted
29 Situations Wanted Male
30 Situations Wanted Female
31 Situations Wanted Male or Female

BUSINESS SERVICES AND DIRECTORY
36 Business Services and Directory

PERSONAL SERVICES
32 Trade Schools
33 Bands, Musicians and Orchestras
38 Travel
39 Personals
40 Business Personals
42 Education
43 Dancing
71 Music Teachers

MERCHANDISING
60 Fuel
63 Timber
65 Building Supplies
70 Musical Instruments
77 Motorcycles
78 Bicycles
80 Boats and Marine
82 Aeronautical
92 Sporting Goods
93 Stoves and Furnaces
96 Cameras, Supplies and Photo Finishing
97 Furniture
98 TV, Stereo, Radio Sales and Service
99 Groceries, Meat and Produce
100 Miscellaneous for Sale
103 Miscellaneous Wanted
109 Miscellaneous to Rent
112 Wanted to Rent, Miscellaneous
115 Swaps
117 Antiques
119 Florists
120 Garden Supplies
126 Pets and Supplies
127 Chicks, Poultry, Hatching Eggs, Supplies
128 Livestock and Supplies
130 Heavy Equipment, Machinery
135 Farm Implements

AUTOMOTIVE
150 Cars for Sale
151 Foreign Import and Sports Cars
152 New Car Directory
154 Trucks and Buses
156 U-Drives and Auto Washing
158 Tires
160 Parts, Accessories
162 Auto Repairs, Service and Towing
164 Auto Body Work and Painting
168 Cars and Trucks Wanted
169 Campers and Trailers
169 Mobile Homes and Parks

ACCOMMODATION
175 Hotels
178 Summer Resorts
181 Tourist Accommodation
185 Convalescent and Rest Homes

RENTALS
190 Room and Board
191 Room and Board Wanted
192 Rooms to Rent
194 Rooms Wanted
197 Housekeeping Rooms to Rent
198 Housekeeping Rooms Wanted
200 Apartments to Rent, Unfurnished
201 Apartments to Rent, Furnished
203 Apartments Wanted
206 Duplexes to Rent
207 Duplexes Wanted to Rent
210 Houses to Rent, Unfurnished
211 Houses to Rent Furnished
212 Houses Wanted to Rent
215 Halls, Warehouses, Stores and Offices to Rent

FINANCIAL
155 Automobile Financing and Insurance
230 Personal Loans and Insurance
233 Mortgage Loans and Insurance
234 Mortgages for Sale
235 Wanted to Borrow

REAL ESTATE
240 Business Opportunities
241 Business Opportunities Wanted
244 Revenue Property
245 Revenue Properties Wanted
247 Commercial or Industrial Properties
250 Houses for Sale
253 Country Homes and Properties
256 Waterfront Properties
260 Condominiums for Sale
263 Garages for Sale, Rent, Wanted
265 Houses Wanted to Buy
268 Listings Wanted
270 Exchange Real Estate
271 Lots for Sale
273 Property for Sale
274 Property Wanted
280 Acreage for Sale and Wanted
285 Up-Island Properties
288 Farms for Sale and Wanted
289 Gulf Islands Properties
295 Listings Cancelled

NOTICE OF COPYRIGHT

Full, complete and sole copyright in any advertisement produced by Victoria Press Ltd. is vested in, and belongs to Victoria Press Ltd.; provided, however, that copyright IN THAT PART AND THAT PART ONLY of any such advertisement consisting of illustrations, borders, signatures or similar components which is, or are, supplied to Victoria Press Ltd. by the advertiser in the form of engravings, matrices, casts, etc., and incorporated in said advertisement shall remain in and belongs to the advertiser

1 BIRTHS

DOMAN — Born to Mr. and Mrs. Edar S. Doman, 3672 Tillicum Road, at the Royal Jubilee Hospital on June 19, 1970, a son, a brother for Robbie. Special thanks to Drs. G. Robson, S. Herd and Dr. Boulton and nursing staff.

COWARD—Born to Mr. and Mrs. Vern Coward, 2534 Aldwynd Road, Victoria, at the Royal Jubilee Hospital on June 20, 1970, a son, Vernon William, 8 lbs. 10 ozs., a baby brother for Lisa and Lauri.

MANTELL — Born to Mr. and Mrs. Paul Mantell (nee Oswald), 2958 Wascana St., at the Royal Jubilee Hospital, on June 21, 1970, a son, Colin Lee, 8 pounds 4 ounces. (Insured).

MENZIES—Born to Mr. and Mrs. Barry G. Menzies (nee Worboys), 4125 San Capri Terrace, at the Royal Jubilee Hospital, on June 15, 1970, a daughter Brenda Leanne, 10 lbs. A sister for Butch, Brent and Boni Lou. Our thanks to Dr. W. Graham and maternity staff.

5 DEATHS, FUNERALS

BOYD — In Vancouver, B.C., on June 20, 1970, after a short illness, Mr. Christopher Boyd, age 81 years. Born in Markdale, Ontario, and had been a resident of Victoria, B.C. for the past 62 years, residing at 2879 Austin Avenue. Beloved father of Mrs. W. W. (Dora) Riley, Victoria, B.C.; Mrs. Neil (Fanny) McKay, Denman Island, B.C.; Wesley, Victoria, B.C.; Cecil, Vancouver, B.C.; Kenneth, Duncan, B.C.; Melville, Campbell River, B.C.; Arthur, Shawnigan Lake, B.C.; also survived by numerous grandchildren and great-grandchildren; a brother, Robert, in Vancouver, B.C.; two brothers in Ontario. Service will be held in the Sands Mortuary Limited "Memorial Chapel of Chimes", on Friday, June 26, 1970, at 1:00 p.m., Rev. A. E. King officiating. Interment in Hatley Memorial Gardens.

DALE — In Victoria, on Saturday, June 20, 1970, Mrs. Florence Kate Dale of 4126 Dallas Road. Mrs. Dale was born in London, England and came to Canada in 1905, residing in Grand Forks, B.C. for a number of years prior to taking up residence in Victoria in 1925. Predeceased by her husband Charles she is survived by one son, Percy H. Poulton of Victoria; one sister, Miss Eva Brown in England, and two granddaughters.
The Rev. Brian Whitlow will conduct the funeral service on Wednesday, June 24, 1970, at 1:30 p.m., from Christ Church Cathedral, followed by cremation. Flowers gratefully declined. Friends wishing may make contributions to the Multiple Sclerosis Society. CHAPLIN'S FUNERAL CHAPEL in charge of arrangements.

EDWARDS—At Glenwarren Private Hospital on June 23, 1970, Ellen, aged 88, widow of George James Edwards, formerly of 1322 Rockland Ave. Survived by a son-in-law and daughter, A/Commr. E. Blakefield-Moore, RCMP (Rtd.) and Mrs. Blakefield-Moore, 4765 William Head Rd. (R.R.1) Victoria, B.C.; 1 grandson, Const. Robert Blakefield-Moore, RCMP, Thompson, Man.; a granddaughter, Irene, wife of Cpl. W. W. Manderville, RCMP, Edmonton; 1 great-granddaughter and 1 great-grandson. Predeceased by a son, Stanley, and daughter, Alice. Private funeral service Thursday in HAYWARD'S FUNERAL CHAPEL. Rev. Harry Silvester officiating. Cremation. Flowers gratefully declined.

GREGORY—In Victoria on June 21, 1970, Mrs. Dorothy Bernice Gregory, R.N. (nee MacDougald), aged 86 years, of 1543 Pearl St.; born in Nova Scotia and resident here since 1953. She leaves her husband, Stephen Peter Gregory, at the residence; 2 sons, Cpl. Garry Harding Gregory, R.C.M.P., Halifax, N.S., and Matthew Stephen Gregory, B.Sc., at the residence; 1 daughter, Mrs. W. J. (Priscilla Freeman) Buck, R.N., of North Vancouver; 1 grandson, Mark; her mother, Mrs. C. B. MacDougald, of Bridgewater, N.S.; 6 sisters, Mrs. R. W. (Margaret) Peel, Whittier, California; Miss Dougie MacDougald, R.N., Honolulu; Mrs. H. A. (Ruth) Fraser, Bridgewater, N.S.; Miss Jean P. MacDougald, R.N., Montreal; Mrs. Frances Macpherson, Bridgewater, N.S., and Mrs. T. D. (Flora) Stauffer, of Brookville, Penn.; 2 brothers, D. Bruce MacDougald, of Summerside, P.E.I., and Ian M. MacDougald, of Halifax, N.S. Funeral service in McCall Bros. FLORAL CHAPEL, Johnson and Vancouver Sts., on Wednesday, June 24, at 1:15 p.m., Rev. P. J. Ratcliffe officiating, followed by cremation.

IMESON — Suddenly on June 21, 1970, in Victoria, Mr. Alfred George (Al) Imeson, aged 67 years of 4646 West Saanich Rd. He leaves his wife Louella; 2 daughters, Mrs. K. (Betty) Bowness of Victoria and Mrs. W. (Beatrice) Fenn of Dartmouth, N.S.; one step-son, Brian Carter of Calgary; 6 grandchildren; 3 sisters, Mrs. Lacey, Elsie Setterington and Lily Sidwell of Victoria; nieces and nephews. He was a member of Trafalgar Branch, R.C.L.
Funeral service in McCall Bros. FLORAL CHAPEL, Johnson and Vancouver Sts. on Thursday, June 25 at 1:00 p.m. Followed by cremation.

KUMAR — Suddenly in Victoria on June 22, 1970, Sarvjit Kumar, aged 35, of St. 10-628 Bay St. Survived by his brother, Inderjeet Lall, and his father, Muni Lal, in Vancouver, and other members of the family in Kapurthala, Punjab, India; also relatives in Victoria and Vancouver.
Funeral service Wednesday at 1 p.m. in HAYWARD'S FUNERAL CHAPEL, 734 Broughton St. Cremation.

NICHOLLS — In Victoria, on Saturday, June 20, 1970, Mr. Bernard Stanley Nicholls of 701 Esquimalt Road. Mr. Nicholls was born in England and came to Canada in 1908, residing at Vancouver until taking up residence in Victoria in 1948. He is survived by his loving wife, Claudia; one daughter, Judy; and one son, Richard, all at the residence, and one son, Ronald of Victoria; and one brother, Leonard, of Victoria.
The Rev. R. J. D. Morris will conduct the funeral service on Thursday, June 25, 1970, at 1:30 p.m., from CHAPLIN'S FUNERAL CHAPEL. Interment in Royal Oak Burial Park.

PINK — In Victoria, B.C., on June 22, 1970, Derrick Atherton Pink, aged 76 years, of 1411 Thurlow Road; born in England and a resident of Victoria since 1948. He leaves his loving wife, Mabel, at the residence; 1 daughter, Mrs. T. W. (Lila) Henderson, of Calgary, Alta.; a brother, Pelham, in England.
Funeral services will be held on Wednesday, June 24, at 11 a.m., in the Thomson & Irving Funeral Chapel, Rev. H. W. Kerley officiating, followed by cremation.

ROBB — In Victoria on June 22, 1970, Mrs. Mary L. Robb aged 88 years of 833 Burdette Ave., born in Kilmarnock, Scotland, a resident here for over 30 years. Widow of William Robb who predeceased her in May, 1958. She leaves her daughter, Mrs. C. A. (Winnie) Burgess of North Vancouver; one son, James P. Robb of Vancouver; 3 grandchildren, Margaret and Alan Robb of Vancouver and Mrs. John (Pat) Davies of Victoria; 2 great-grandchildren. She had been a member of First United Church for many years.
Funeral service in McCall Bros. FLORAL CHAPEL, Johnson and Vancouver Sts. on Wed., June 24, at 3:15 p.m., Rev. Dr. R. J. D. Morris officiating. Interment at Royal Oak Burial Park.

SINTON—At the Royal Jubilee Hospital on June 22, 1970, Patricia (Paddy), beloved wife of William T. Sinton, 880 Cooper Road, Richmond, B.C. Survived also by a daughter, Mrs. Shirlee Stench, Saanichton; 2 grandsons, Shawn, Victoria, and Eric, Richmond.
Private service was held in HAYWARD'S FUNERAL CHAPEL followed by cremation.

THOW — Suddenly, in Victoria, B.C., on June 22, 1970, Mr. Edward Thow, age 68 years. Born in Aberdeen, Scotland and had been a resident of Victoria for the past 30 years, late residence 1244 Finlayson Street. Survived by his wife, Beatrice, at home; son, Ian, Flin Flon, Manitoba; 2 grandchildren; niece, Mrs. Isobel Joseph, Oak Bay, B.C.; nephew, Frederick Thow, Victoria, B.C.; brother, William Thow, Victoria, B.C.; sisters, several nieces and nephews.
Service will be held in the Sands Mortuary Limited "Memorial Chapel of Chimes" on Thursday, June 25, 1970, at 3:00 p.m., Rev. B. J. Molloy officiating. Cremation. Flowers gratefully declined. Those so desiring may contribute to the Canadian Cancer Society, Box 202, Victoria, B.C.

WOODWARD — At the Aberdeen Private Hospital on June 21, 1970, Miriam, widow of the late John B. Woodward of 2897 Scott St., in her 88th year. Survived by 4 sons, J. R. and R. L. Woodward, Edmonton, F. C. Woodward, Vancouver, and K. B. Woodward, Victoria; 2 daughters, Mrs. J. Galloway, Winnipeg and Mrs. J. Caion, Victoria; also 9 grandchildren and 5 great-grandchildren.
Funeral service Thursday at 1:30 p.m. in HAYWARD'S FUNERAL CHAPEL, 734 Broughton St., Rev. J. Rae Allan officiating. Cremation.

8 CARDS OF THANKS

I wish to thank Dr. Perera and staff of Veterans' Hospital, for the care given to my late husband Mr. William "Pop" Bendall. Am also indebted to Padre J. Roberts and McCall Bros. for their consideration. To the many friends who sent floral tributes and letters. To all my family who were of great help in time of sorrow. I thank you all. — Mrs. Lily Bendall.

Mrs. Violet Molesworth and sister-in-law, Ivy, wish to thank Dr. Cronheim and staff of the D.V.A. Hospital, Padre Roberts and all who kindly sent flowers and cards during the recent loss of their beloved husband and brother.

8 CARDS OF THANKS

I wish sincerely to thank Dr. J. R. Stanton and Dr. E. A. Allen and all the nurses of the C.C.U. at Royal Jubilee for their kindness in my recent bereavement in the loss of my dear husband. Also, many thanks to Lt.-Col. Rev. R. O. Wilson and to those who sent the beautiful floral offerings, cards and words of condolences. They were gratefully appreciated. — Pearl Cartwright and Family.

We wish to express our sincere appreciation to our many friends especially to the Lawn Bowlers, Saanich Fire and Police Departments and staff of St. Joseph's C.C.U. for the kindness and sympathy extended us at the death of a beloved wife, mother and grandmother. Also our deepest thanks for the many donations to the Heart Fund. — Alex Donald and family.

The kindness and sympathy shown us by our relatives, friends and former business associates is deeply appreciated. We want you all to know that we are truly grateful for the comfort you have given us in the loss of our mother. Special thanks to the wonderful nurses at St. Joseph's Hospital, Dr. J. A. Rae, Dr. Emma Seabey and the Thompson & Irving Funeral Home — Ray Wilson, Edith Wilson, Bigelow.

9 IN MEMORIAM

CROWTHER—In ever-loving memory of our dear father, John Dawson, who passed away June 24, 1957.
Not just today, but every day,
In silence, we remember.
—Always remembered by his daughters, Lila, Eileen, Joan, and their families.

DIXON—In loving memory of my dear husband, Isaiah Dixon, who passed away June 24, 1968.
Peacefully sleeping, resting at last,
The world's weary troubles and trials are past.
In silence he suffered, in patience he bore,
Till God called him home to suffer no more.
—Ever remembered by his loving wife, Margaret Dixon, and family.

LAMB—In loving memory of Miss Catherine Lamb, who passed away June 24, 1969.
—Fondly remembered by brother John, niece Lilian Grace, nephew Thomas Albert and Emily.

10 FUNERAL DIRECTORS

McCALL BROS.
Funeral Chapels
1400 Vancouver Street
385-4405 — 385-4486 — 385-4467
Serving Greater Victoria for Nearly 30 Years . . . the Name Is Assurance

WEDNESDAY
MASON, Mrs. Helen
10:15 a.m.—FLORAL CHAPEL
GREGORY, Mrs. Dorothy B., R.N.
1:15 p.m.—FLORAL CHAPEL
ROBB, Mrs. Mary
3:15 p.m.—FLORAL CHAPEL

THURSDAY
IMESON, Mr. Alfred G.
1:00 p.m.—FLORAL CHAPEL

YOUR COMMUNITY CHAPELS Dedicated to Service

SANDS MORTUARY LTD.
Memorial Chapel of Chimes
Victoria, B.C. 383-7511

SANDS CHAPEL OF ROSES
Sidney, B.C. 656-2932

SANDS CHAPEL OF HEATHER
Colwood, B.C. 478-3821

Established 58 Years

THOMSON & IRVING
Funeral Chapel
Est. 1908. Formerly of Winnipeg.
A Dignified and Understanding Service at Moderate Cost
PRE-NEED AT NEED
SHIPMENTS
1625 Quadra St. Phone 384-2612

HAYWARD'S CHAPEL
"A GOLDEN RULE SERVICE"
386-3505
734 Broughton St.
A. W. FRANCES, W. H. HAYWARD

CHAPLIN'S FUNERAL CHAPEL
Kindness — Courtesy — Service
1156 Fort 384-5512

11 MONUMENTAL

MORTIMER'S MONUMENTS ESTABLISHED 1877
"The Finest in Craftsmanship"
633 David St. — 383-6421

STEWART MONUMENTAL Works Ltd.
ESTABLISHED 1896
1403 May St. 384-3452

14 ANNOUNCEMENTS

BIG BARN MKT.
OPEN NOW IN OUR NEW LARGER FARM MARKET—EVERY DAY 11:00 TO 6:00 P.M. FARM FRESH FRUIT AND VEGETABLES. AMPLE PARKING—3990 WEST SAANICH RD.—479-6488.

WINNERS, JUNIOR FOREST wardens draw: Sammy Kosanovic, Dumeresq St.; Adele Leaky, Whiteside St.; W. McMillan, Michigan St.

WINNER OF CHILDREN'S INTERnational Summer Village Raffle, ticket No. 793, E. Sorensen.

"GAL" FRIDAY" HAS PHOspitable free laundry products. 386-7113.

15 COMING EVENTS AND MEETINGS

FOOTBALL BINGO
Wed., June 24, 7:30 p.m.
O.A.P. Hall, 1600 Gov't St.
Admission $1 — 1 Card
Extra Cards 25c; 6 Cards $2
USUAL GOOD PRIZES
GOOD NEIGHBOR GAMES
WIN A SEASON PASS
5 EXTRA GAMES
25c a Card — 5 Cards $1

HORSE RACES — VANCOUVER Saturday, June 27 at 9:45 a.m., bus leaves rear of Executive House. For reservations phone 386-2000 or 384-6479. Return fare $7.00.

15 COMING EVENTS AND MEETINGS

LONDON BOXING AND ATHLETIC CLUB
BINGO
EVERY WEDNESDAY
7:30 P.M.
CURLING RINK
1952 Quadra
FREE ADMISSION
All Cards 25c Each
ALL GAMES GOOD NEIGHBORS
1 GAME AT $200
1 GAME AT $100
3 GAMES AT $50
NO GAME UNDER $28
WIN SEASON'S PASS
DRAW FOR CASH PRIZE
10 DOOR PRIZES
EXTRA GAMES
NO GAME UNDER $100
25c PER CARD
FREE BUS AND PARKING
Visitors Welcome
Youth Projects

16 CATERING, BANQUET and RECEPTION ROOMS

TOPS IN VICTORIA. BEAUTIFUL Queens Room. Queen Victoria Inn. Private parties, receptions, banquets, etc. 386-1812 for information and reservations.

20 LOST AND FOUND

FOUND: MONDAY EVENING AT Thetis Lake, ladies wrist watch. Can have same by identifying. Phone 479-1432.

LOST: WOMAN'S FISHERMAN knit sweater at Reynolds Road tennis court, reward. 382-0632.

LOST: WOMAN'S GLASSES AT Dallas Road beach, evening, June 22. 383-5180. Reward.

LOST: SMALL BLACK AND TAN puppy, Dachshund. Vicinity Burnside-Harriet. Reward. 385-8650.

FOUND: WATCH IN BEACON Hill Park on June 20. Phone 592-1819, after 6. Owner can claim by paying for this ad.

LOST: BOY'S SILVER TIMEX watch, Saturday at Beaver Lake. 384-5087.

LOST YOUR PET? HOMES wanted, found. SPCA, 383-6314.

HAVE YOU LOST YOUR CAT? Homes wanted. CPL, 384-9092.

LOST: BLACK DACHSHUND. Interurban area. 479-6257 after 6.

21 MALE HELP WANTED

ADVERTISEMENTS IN THIS CLASSIFICATION MUST COMPLY WITH THE BRITISH COLUMBIA HUMAN RIGHTS ACT SEE COLUMN 1

MACHINIST
B.C. Forest Products Ltd., Cowichan Sawmill Division at Youbou, B.C., has an immediate opening for a certified journeyman machinist with tool kit. Rate is $4.10 per hour. Written applications outlining work experience and qualifications should be sent to the Industrial Relations Supervisor.

ENSIGN CHRYSLER PLYMOUTH
AUTO MECHANICS
Require immediately, 2 fully experienced auto mechanics. M.S.A., group insurance plus many fringe benefits. All applications received in strict confidence. Apply G. Dunlop, Service Manager, 1081 Yates, 386-2411.

EXPANDING
An aggressive sales minded man is needed for a rapidly expanding industry. Management openings available for right man. This could be for you. Call 388-4251 for interview.

Large Vancouver-based company requires CONSTRUCTION SUPERINTENDENT for work in Victoria area. Immediate employment. Reply to Victoria Press, Box 321

MANAGEMENT TRAINEES REquired, must have grade 12 and be willing to work. Apply Woolco Personnel Department, 2:30-3:30 weekdays.

JOIN THE SWIM
in our volume sales in Real Estate. WRITE Rutherford Thompson McRae Ltd., 1445 E. 41 Ave., Vancouver 15. Or phone 324-2441.

STUDENTS SEEKING SUMMER employment — 12 week period. $100 week salary. Win 1 of 10, $500 cash scholarship awards. For more information phone 382-4014, Mr. Coburn.

"HELP!"
"Gal Friday" products require Sales people. Our customers demand it. 386-7113.

WANTED EXPERIENCED BACKhoe operators, also part-time truck drivers and labourers. Victoria Press, Box 324.

EXPERIENCED SERVICE station attendant, apply Kermindy's Chevron Service, Hillside and Shelbourne.

ASSISTANT TO RECEIVER WITH some extra maintenance duties. Victoria Press, Box 318.

25 MALE OR FEMALE HELP WANTED

ADVERTISEMENTS IN THIS CLASSIFICATION MUST COMPLY WITH THE BRITISH COLUMBIA HUMAN RIGHTS ACT SEE COLUMN 1

ATTENTION REAL ESTATE SALES PERSONNEL
2 good natured, co-operative and willing persons for our growing office.
We don't make fabulous promises or offers, just a good firm to be associated with. For a private and confidential interview, phone J. T. (Jim) Mills, 382-7276.
TOWN AND COUNTRY REALTY

CONGENIAL OLDER COUPLE OR woman, to live-in with elderly gentleman. Supply groceries, cook and housekeep in return for a comfortable furnished waterfront apartment. References required. Victoria Press, Box 285.

BOOKKEEPER FOR NEIGHBORhood service station, half days, duties to include payroll, accounts receivable, etc. Include references and salary expected. Victoria Press, Box 292.

NEW DEAL WITH FULLER Brush, earnings possible to $4 an hour. 592-1312.

EXPERIENCED SHORT-ORDER cook. Apply in person, Crest Motor Inn, 455 Belleville Street.

25 MALE OR FEMALE HELP WANTED

RESIDENT CARETAKER COUPLE for management and maintenance of 88 suite apartment. Must be experienced and available July 1. Victoria Press Box 248.

COUPLE TO WORK ON FARM cottage if ambitious! Victoria Press, Box 261.

26 FEMALE HELP WANTED

ADVERTISEMENTS IN THIS CLASSIFICATION MUST COMPLY WITH THE BRITISH COLUMBIA HUMAN RIGHTS ACT SEE COLUMN 1

WANTED

Girls with insurance experience for the following positions in the downtown area:

1. TYPISTS—to type auto and fire policies. 3 days per week for June, July and August.

2. STENOGRAPHER—general insurance experience, to type policies, shorthand and general knowledge of bookkeeping for 3 weeks in July.

3. STENOGRAPHER—type fire and auto policies, good shorthand, 3 weeks in August.

Call Office Overload, 386-3065, for interview.

Wanted by large moving company — Girl Friday capable of all office duties such as typing, accounts receivable, machine operation, counter service and telephone answering. Must be experienced in this field or one similar. Reply in writing to Victoria Press, Box 280.

DISTRICT OF NORTH SAANICH
Applications are invited for the position of clerk-stenographer for the Municipality of the District of North Saanich. In addition to shorthand and typing this position requires the capability of maintaining records and dealing with the public. Applicants to state age, experience, qualifications, salary expected and date available to Post Office Box 746, Sidney, B.C. Applications will be received up to and including June 30, 1970.

THE BAY
The Bay requires married women on a part-time basis, with experience in the following departments:
—Household paints
—Cosmetics
—Draperies
Please apply in person at the Personnel Office, 4th floor, between 1 and 2, Monday to Thursday.

SENIOR STENOGRAPHER
Well versed in documentary work pertaining to Real Estate and Mortgages. Salary commensurate with experience.
P. R. Brown and Sons Ltd.
Call in confidence
J. H. Leaver, 385-3435

MORTGAGE CLERK
Major Trust company requires experienced clerk-typist immediately. Applicant must have at least 1-years experience in either mortgage, real estate or insurance field. Excellent working conditions and attractive fringe benefits. Apply Canada Manpower Centre, 385-6711, Miss Longpre.

AVON CALLING!
Bargain!!!
Every Day Is "Sale" Day When You Show People Avon's Wonderful Range of Cosmetics. Profit From Your Spare Hours—Sell Avon. Call Now — Mrs. G. Bettier, 4000 Carey, 384-7345.

NAHMINT FISHING LODGE REquires young lady for general help and waiting on tables. Wages, room and board and good tips. Must be able to stay until end of September and start work immediately. Phone Alberni radio, Nahmint 2G and will then arrange for interview.

STENOGRAPHER-TELLER, MUST have typing, approximately 50 w.p.m. and cash experience. Bank or credit union experience preferred. Phone the manager for appointment. West Coast Savings Credit Union. 386-6355.

RETIRED EXECUTIVE AND wife in modern de luxe apartment require a full-time, live-in housekeeper under 60. Salary $300 plus board and room. Permanent. 385-8554.

ATTRACTIVE YOUNG LADY WHO likes to meet people to work in service station. Thursday and Friday evenings, Saturday and Sunday afternoons. $1.50 hour start. 384-0814.

SUMMER WORK
Part-time and full-time positions. Day or evening. No canvassing. For interview appointment call Mr. Hatch at 386-5361 between 2 and 4 p.m.

WOMAN REQUIRED FOR LIGHT housework and babysitting. Must be good with children. 5 day week, 5 hours a day. References. Permanent position. 592-9783.

REQUIRE CAR HOSTESS WITH some cooking experience. Steady job for right person. Transportation needed. No school girls please. Apply Mello Spot Drive In, 382-1222.

LARGE PRIVATE HOSPITAL HAS opening for registered or graduate nurse. Part-time duty on 11 p.m.-7:30 a.m. shift. Apply in person to 3680 Richmond Road.

GENERAL INSURANCE OFFICE requires experienced insurance secretary for one month from July 13. Heisterman Co., 1121 Blanshard.

URGENTLY WANTED: OLDER lady, child care, 5-day week, my home, James Bay. 388-6501, evenings.

HESTER WILKINSON SEEKS LIVE-in companion help for 2 months. No lifting. Beautiful peaceful spot. 478-1987.

JEWELLER REQUIRES ERRAND girl for wrapping, cleaning, etc. Permanent. Give full particulars Victoria Press, Box 331.

"HELP!"
"Gal Friday" products require sales people. Our customers demand it. 386-7113.

CAPABLE GIRL OR WOMAN familiar with childhood diabetes, for occasional evening babysitting in James Bay area. Call 383-3672.

PART-TIME BABYSITTER, JAMES Bay area. Call after 3 p.m. 384-1075.

BABYSITTER FOR 7-MONTH-OLD baby boy from 12:30 p.m. to 6 p.m. Daily. 385-5829.

LIVE-IN HOUSEKEEPER, GENeral work. P.O. Box 1921.

BABYSITTER REQUIRED, LIVE-IN or out. 592-6559.

29 SITUATIONS WANTED MALE

CAN OPERATE JOHN DEERE backhoe. Dave, 386-2879.

CERAMIC TILE SETTER, LOOKing for a job. 386-0971.

29 SITUATIONS WANTED MALE

COMPETENT MANAGER AVAILable, excellent qualifications, experienced in sales, advertising and promotion, a self-starter and good "idea" man of sober habits. Excellent references. Will relocate. 385-6051.

UNIVERSITY STUDENT ANXIOUS for summer work. Good typist with warehouse, shipping and factory experience. Accustomed to meeting public. 477-1320.

CAPABLE MAN FOR YOUR ODD jobs. Garden, cleaning, painting, light mowing and hauling. Call Roger, 382-0973.

MOWING
Long grass cut down, backyards, vacant lots. Any tough mowing job. 382-4944 or 479-5372.

YOUNG MAN, 20, GRADE 12, EXservice man, seeks permanent employment. Any hours, anywhere. Reply Victoria Press, Box 315.

CARPENTER, EXPERIENCED. Recently moved to Victoria. Desires steady position. Finishing, maintenance, construction. 386-6056.

NO JOB TOO SMALL
Household repairs, renovations, cabinets, cement, painting, garden plowing, hauling. Call Bob, 477-6097.

EXPERIENCED FARM HAND AND sheep shearer wants farm job. 386-6598.

EXPERIENCED PAINTER, WILling to work evenings and weekends if necessary. 384-9402.

PAINTER. EXPERIENCED. Clean tradesman. Reasonable. 656-3084.

INVENTIVE IDEAS, CUSTOM DEsigns, miscellaneous. Drafting by qualified architect. 652-3133.

CARPENTER REQUIRES HOUSE repairs and new work. 384-7264.

2 STUDENTS WILL DO ANY ODD jobs, reasonable rates. 477-8385.

30 SITUATIONS WANTED FEMALE

DEAR FUTURE BOSS: I AM NOT brilliant, but competent and middle-aged, having had years of office experience. I will type correspondence, trial balance books, operate switchboard and be your helper. 387-0445.

TINY TOTS NURSERY. 2 QUALIfied girls will supervise, entertain, and give meal. Ages 3 and up, $2.00 per child. 8 a.m. to 4:30 p.m. Monday to Friday, 7th middle of August. 384-8030, 385-1534.

PLAYGROUP DURING HOLIDAYS. Day and night care in qualified teacher's home. Fully equipped activity rooms. Enclosed garden. 382-4262.

ATTENTION MOTHERS: SCHOOL will soon be out. I will give loving care to children any age. Pick up and deliver. Lots of play space. 386-3036.

GIRL, ACADEMIC STUDENT, wants to work with animals. Worked for veterinarian, night school, kennel experience. 384-0595.

COOK — 40 HOURS A WEEK OR less. References. Victoria Press, Box 318.

FULLY EXPERIENCED DINING room waitress looking for summer employment. 383-6808.

BOOKKEEPER, GENERAL office payroll, own transportation, $2.25 hr. 386-7897, have reference.

WELL BABYSIT, MY HOME. Monday-Friday. Girl, age 3-4, compandon for my daughter. 382-0971.

RELIABLE, EFFICIENT BOOKkeeping for small business in my home. 384-9070.

CHILD CARE IN CENTRAL Saanich, off Pat Bay Hwy, on farm. 652-1761.

RELIABLE DAY CARE FOR YOUR child in my home. 478-5926.

33 BANDS, MUSICIANS AND ORCHESTRAS

EXPERIENCED LEAD GUITARIST would like to join or form band, phone Len at 385-5472.

36 BUSINESS SERVICES AND DIRECTORY

Asphalt Paving

O. K. PAVING CO.
Estimates without obligation.
Terms Phone 24 hrs.
386-3414

Books

USED BOOKS
Exchanged, Sold
FRASER BOOK BIN
641 Yates 385-3779
Victoria's Largest Selection

Bulldozers

HENSON BULLDOZING LTD.
479-4234 ANYTIME
Bulldozing, loading and trucking. Sand, gravel and fill. Specially on subdivision development.

Carpenters

LOCKED-OUT CARPENTERS
Our employer locked us out. Hire

Program Schedules for Wednesday

Programme changes in last-minute changes by stations concerned

CBUT 2	KOMO 4	KING 5	CHEK 6	KIRO 7	Time	CHAN 8	KCTS 9	KTNT 11	KVOS 12	KTVW 13
	News; Sampson Len Sampson Movie Movie	Today Today Telescope Telescope	Good Morning Good Morning Pete's Place Romper Room	J. P. Patches Capt. Kangaroo News To Tell Truth	8:00 8:30 9:00 9:30	Good Morning Good Morning Pete's Place Romper Room			Cartoons Capt. Kangaroo Lucille Ball Beverly Hillbillies	Stock Markets Stock Markets Stock Markets Stock Markets
Giant; Helena Mr. Dressup Dbl. Exposure	Movie Gourmet Show Bewitched That Girl	Sale of Century Hollywood Squares Jeopardy Who, What, Where	Peyton Place Giant; Helena Summertime Summertime	Andy Griffith Love of Life Where Heart Is Search for Tomrw	10:00 10:30 11:00 11:30	Peyton Place Ed Allen Summertime Summertime		Farm; News Jack LaLanne Romper Room Romper Room	Andy Griffith Love of Life Where Heart Is David Frost	Stock Markets Stock Markets Stock Markets Stock Markets
Luncheon Date Search for Tmrw Coronation Street As World Turns	Best of Everything World Apart All My Children Let's Make Deal	Distaff Days of Our Lives Doctors Bay City	Noon Show Noon; Movie Movie Movie	News As World Turns Many Splendored Guiding Light	12:00 12:30 1:00 1:30	News; Magistrate Court; Movie Movie Movie		Bullwinkle Girl Talk Steve Allen Steve Allen	David Frost David Frost Many-Splendored Danny Thomas	Stock Markets Stock Markets World Cooking
Strange Paradise Luncheon Date Take 30 Edge of Night	Newlywed Game Dating Game General Hospital One Life to Live	Bright Promise Somerset Concentration Art Linkletter	Movie Yoga Take 30 Edge of Night	Secret Storm Edge of Night Peyton Place Merv Griffin	2:00 2:30 3:00 3:30	Movie Yoga People in Conflict Doctor's Diary	Sesame Special	Steve Allen Divorce Court Movie Game He Said, She Said	To Tell Truth Edge of Night Secret Storm Game Game	
Gourmet Show Baseball Baseball Baseball	Dark Shadows Mothers-in-Law What's My Line? News	Truth or Conseq. Mike Douglas Mike Douglas Mike Douglas	Gourmet Show Baseball Baseball Baseball	Merv Griffin Merv Griffin Gomer Pyle Can You Top This?	4:00 4:30 5:00 5:30	Gomer Pyle Batman Bewitched Here's Lucy	Sesame Street Sesame Street Misterogers Guitar Playing	Buck and Flash Sea Hunt Rifleman I Love Lucy	Cartoons Cartoons I Love Lucy Burke's Law	Movie
Baseball Baseball One More Time Bev. Hillbillies	News News NW Traveller Nanny & Prof.	News News News Virginian	Baseball Baseball One More Time Gomer Pyle	News News Dick Van Dyke Billy Graham	6:00 6:30 7:00 7:30	News News Gomer Pyle Dan O'Connor	Biomedica Diving Series Buttons & Buddies Doors to Science	Star Trek Star Trek Beat the Clock Perry Mason	Burke's Law News Billy Graham Billy Graham	Movie Movie Car Racing Car Racing
Stump the Stars Hourglass Hourglass Mad Movies	Eddie's Father Room 222 Johnny Cash Johnny Cash	Virginian Virginian Music Hall Music Hall	Eddie's Father Here's Lucy Bewitched I Spy	Billy Graham Rev. Hillbillies Movie Movie	8:00 8:30 9:00 9:30	Dan O'Connor Movie Movie Movie	NET Jazz Book Beat Dollar's Worth Dollar's Worth	Perry Mason David Frost David Frost David Frost	Perry Mason Perry Mason Medical Centre Medical Centre	Wrestling Wrestling Bob Corcoran Bob Corcoran
Best of Post Comedy Crackers News Sports; Movie	Humperdinck Humperdinck News Dick Cavett	Then Bronson Then Bronson News Johnny Carson	I Spy Flying Nun News News; West	Movie Movie News Movie	10:00 10:30 11:00 11:30	Movie Movie News News; West		News News Judd Judd	Hawaii 5-0 Hawaii 5-0 Steve McQueen Merv Griffin	Bob Corcoran Bob Corcoran Bob Corcoran Movie
Movie Movie	Dick Cavett Dick Cavett	Johnny Carson Johnny Carson	Western News	Movie Movie	12:00 12:30	Western News		News	Merv Griffin Merv Griffin	Movie Movie

30 BUSINESS SERVICES AND DIRECTORY

Tailors

BRITISH CUSTOM TAILORS
Custom-made suits, slacks and coats for ladies and gentlemen. We alter, remodel and restyle.
1811 BLANSHARD 383-2531

Tree Service

INSURED
MT. VIEW TREE SERVICE
479-2573
Topping, limbing, pruning, falling, shrubs and dangerous trees taken down, shrubs trimmed, stumps removed. Free estimates.

ROUSTON TREE SERVICE
Topping, limbing, falling. Selective lot clearing. Free estimates. Insured.
386-8615

GREEN GIANT TREE SERVICE and building maintenance. Topping and falling, etc. Complete janitorial service. Free estimates. 656-3190 or 386-6351.

A-1 TREE TOPPING, PRUNING hedges, trees. Insured. 383-7744.

Window Cleaners

ALADDIN WINDOW CLEANERS Window cleaning, floors, walls, carpets. Free estimates. 1818 Blanshard St. 383-3729.

WINDOW CLEANINOG, REASONable rates. 592-4087.

39 PERSONALS

FOSTER PARENTS NEEDED

"STEVEN" 6½
"needs mothering and special education, must be the youngest

"RANDALL" 14
"needs easy going COUNTRY PARENTS

"TOM" 16
Limited
"never had a chance"

"DRAKE" 15
"bright lad—parents disappeared

"VALERIA" 17
"moody and unhappy
"does nobody want me?"

"ANN"
"a young frightened
17 year old

WE ALSO NEED FOSTER PARENTS FOR 2 FAMILY GROUPS: BROTHERS 8 AND 11 YEARS; AND 2 SISTERS AND A BROTHER.

FAMILY AND CHILDREN'S SERVICE
382-5121
MRS. MARIE BRADSHAW

MAN (26) WOULD LIKE TO MEET attractive, intelligent, sensitive, warm, understanding female with many interests and much free time. Object: companionship, fun and perhaps love. Only the serious need bother responding. Phone Steve at 477-1902 between 6 and 8 p.m.

GENTLEMAN 38 WISHES TO meet sincere woman 27 to 37 interested in camping and sports. Don't want a swinger. All replies kept confidential. Victoria Press, Box 310.

WILL GENTLEMAN 50-55 ENJOY company of petite artistic lady in country. Reply Victoria Press Box 311?

LADY, DRIVING TO EDMONTON June 27, gear shift Volkswagen, offers free ride to assistant driver. References. 385-6198 after 6 p.m.

ATTRACTIVE WOMAN SEEKS friendship of established gentleman 45-50. Victoria Press Box 312.

ALCOHOLICS ANONYMOUS
If you have a drinking problem and want to quit, phone 383-0415.

CAR GOING TO CALGARY, LEAVing Monday, June 29. 477-5657.

40 BUSINESS PERSONALS

CAROUSEL'S
FUN WAY TO MEET
Unattached men and women of all ages welcome. Let us find that special compatible someone for you.
CALL 386-8407
Open 1 p.m.—9 p.m. Monday-Friday
11 a.m.—3 p.m Saturday
Suite 103—771 Pandora Ave.
Victoria

PHYSICAL FITNESS
Costs less than $1.00 per week at the
386-7511 "Y" 386-7511

VICTORIA HYPNOSIS SERVICES. RELAXATION AND PSYCHO-CYBERNETICS CENTRE LTD. SUITE 8, 819 FORT ST. 386-9722.

LET MADAME MARJORIE READ your tea cup at the Argosy Restaurant, 769 Fort Street.

MRS. PAYN JONES. TRANCE Medium. 386-3808

FREE HOME DEMONSTRATION "TRIM-GYM." Phone 478-6862.

CARD READING. CALL AFTER 5 p.m. 383-5911.

42 EDUCATION

TUTORING — PROFESSIONAL help by experienced teacher. French, Math, new and old method. 382-7331 or 382-7466.

WESTERHAM SUMMER SCHOOL. July 2nd. Various subjects. Elementary and secondary levels. 384-2923 or 384-9571.

FINISH HIGH SCHOOL AT HOME. Canada's leading school. National College (BC), 1707 Carnegie Cres., Victoria. Ph. 477-4430.

UNIVERSAL TUTORING COLLEGE
2020 Douglas
Phone 385-8803 anytime.

LEARN SPANISH FROM UNIVERsity teacher. Private or group lessons. 382-9183.

43 DANCING

SUMMER FROLIC. DANCING lessons, ages 2-7. For information 592-6463 or 382-6862.

60 FUEL

Wood and Sawdust

WOOD — WOOD, DRYLAND FIR wood, never been in water. 2½ cords, $14.95.
Shavings — 2 units, $9.95. 384-5524.

ALDER WOOD — ORDER NOW before forest closure, any length. 384-2808.

DHILLON FUEL CO. LTD., 383-2811. Cordwood, 2 cords $25.

63 TIMBER

WANTED — STANDING OR felled timber. Perry Bros., 478-2330.

65 BUILDING SUPPLIES

S. J. PEDEN LTD.

CABINET
PLY SPECIAL

4x8x¾ Rotary Mahog.	$18.00
4x8x¾ Ribbon Mahog.	$15.95
4x8x¾ Sen	$20.95
4x8x¾ Walnut	$29.95
WALL PANELLING	
4x8 Cabin Grade prefin. mah.	$2.95
4x7 No. 1 pre-fin. mah.	$3.10
4x8 No. 1 pre-fin. mah.	$349
4x8 Colour-toned mahogany in Gold and Brown	$3.49
4x8x¼ Heartwood cherry	$3.95
CEILING TILE—WHITE	
12x12 and 16x16—64 sq. ft. carton	$8.25
4x8x⅜ Gyproc	$2.39
2½" Fibreglass insulation, 100 sq. ft. roll	$5.99
4x8x¾ Particle Board	$3.75
Moulding Shorts	ft. .02

Good selection of Arborite at reasonable prices

4x8 FIR PLYWOOD

UNSANDED		SANDED	
3-16	3.10	¼	3.49
½	4.45	½	6.25
¾	5.25	¾	8.28

8 to 5 Monday through Saturday

S. J. PEDEN LTD.
2855 Quesnel St. 386-3464

BOOST HOME VALUE
With safety, security of a fence. Talk Fences With:
SAANICH LUMBER YARD
2041 Douglas St. 385-2498
Near the Mayfair Shopping Centre

LOW COST
STEEL CLAD BUILDINGS
Suitable for workshop, warehousing, aircraft hangar, barns, etc. Phone 736-5841.

19½ SQUARES NO. 1 GRADE 18" wood shingles, cost $663, sell $308. 592-6710.

USED RED BRICKS, SAND AND gravel. O.K. TRUCKING CO. LTD., 386-3414. 780 TOPAZ.

STEWART & HUDSON
Building Supply Centre

MIRRORS GALORE
Less than Wholesale!
Straight from Belgium!
Fine quality 3-16" Crystal!

16"x24" Crystal	$3.99
42"x20"	$11.99
60"x30"	$18.
18"x48"	$7.99
24"x36"	$6.99
30"x36"	$8.99

HARDBOARD AND PARTICLE BOARD SPECIALS

4x8x⅛" Hardboard	$1.39
4x8x¼" Hardboard	$2.59
4x8x¼" Hardboard	.59
4x8x3-16" K3 Particle	$2.79
4x8x7-16" K3 Particle	$2.97
4x8x½" Fir Particle	$3.29
4x8x⅝" K3 Particle	$3.69
4x8x11-16" K3 Particle	$3.97

Save Now! Pay Later!
Open 7:30-5:30 — 6 Days a Week
400 Block Gorge Road East
386-5311
STEWART & HUDSON

WHY PAY MORE?

Ceiling tile No. 1 white 12"x12" or 16"x16", 64 carton	$7.95
Fiberglass insulation 2½", 100 sq. ft. roll. Only	$5.75
12"x12" vinyl floor tile	18c
Floor covering remnants ½ price.	
Aluminum sash — before you buy get prices from us.	
Basket weave fencing, lineal ft.	57½c
Log cabin rail fencing, includes post and nails, per lineal ft.	25c
Wire fencing — complete stock of galvanized and vinyl.	
5¼ oz. corrugated plastic panels 26"x8' — $1.75. 26"x10'—	$2.25
Fast courteous delivery	
4'x8'x3-16" plywood	$2.95
4'x8" prefinished mahogany	$2.79
Holiday cabin plans	
2"x4" random economy 1000 BM	$39.50
Screen Door Special— 2' 10" x 6' 10'	$7.95

LANGFORD BUILDING SUPPLY and HARDWARE
Open seven days a week
940 Goldstream Ave. 478-1724

CUBBON LUMBER
1720 Cook 384-8181
515 Alpha 386-3288

LUMBER SHORTS

	Per Bundle	6 ft.	8 ft.
1x1	12 pcs.	$1.25	$1.59
1x2	12 pcs. Dressed	1.80	3.20
1x3	6 pcs. Dressed	1.08	2.16
1x4	6 pcs. Dressed	1.38	2.52
1x6	4 pcs. Dressed	1.32	2.32
1x8	4 pcs. Dressed	1.76	3.28
1x10	4-pcs. Dressed	2.20	3.92
1x12	4 pcs. Dressed	2.64	
2x2	6 pcs. Dressed	1.62	2.70
2x3	each, Dressed	.33	.52
2x4	each, Dressed	.44	.70
2x6	each, Dressed	.66	1.04
2x8	each, Dressed	.88	1.38
2x10	each, Dressed	1.20	1.74
2x12	each, Dressed	1.44	2.08
3x4	each, Dressed	.75	
4x4	each, Dressed	.95	1.50

8-ft. lumber is utility grade.

CUBBON LUMBER
Open 6 days a week
515 Alpha 386-3288
1720 Cook 384-8181

SPECIAL DISCOUNTS
LUMBER PLYWOOD
Before You Buy
Compare our quality and prices. Lumber, plywood, roofing insulation, doors, hardware. Free estimating service available at no extra cost or obligation. For quality, service and guaranteed satisfaction and savings phone, write or bring your building requirements to:
HOME BUILDING SUPPLY
220 Esquimalt Rd. 382-2211
IMMEDIATE DELIVERY SERVICE TO ALL GULF ISLAND POINTS.

BUILDING A HOUSE?
CALL
COLUMBIA
READY - MIX LTD.
Sand, gravel, drain gravel and ready-mixed concrete.
For Free Estimae
Phone 478-1701 or Res.
478-2737 or 478-1086
2949 Phipps Road
Open Mon. thru Sat. (6 days)

CONCRETE PRODUCTS FROM FACTORY
CEMENT, 94 lbs., $2.60.
BAY CONCRETE BLOCK CO. LTD.
3022 Jutland 382-9436

TRADE TOOLS
Albitol Concentrate the wonder concrete bonding agent. Permanent Cement for all small cracks and leaks. Tools for all trades. Plastering, Cement and Tile. Open Saturdays 'til 12.
ISLAND BUILDING SUPPLY CO. LTD.
350 Garbally Road 382-5178

SHAKES HAND SPLIT, 18 INCH and 24 inch. 385-3579 or 385-7625 anytime

70 MUSICAL INSTRUMENTS

SPECIAL
WILLIAMS PIANO
$295
REGINALD STONE
1517 QUADRA 388-0239

PIANO TUNING
SUMMER RATES $11
Includes outlying areas.
H. WILLIAMS — 385-2524 or 386-3119

A GOOD SELECTION OF NEW and used accordions at attractive low prices. KEITH-PARK STUDIOS. 385-2015.

CEC KING
Registered piano tuner.
Phone 477-3818.

SUMMER SALE
TALISMAN MUSIC
928 YATES 384-9222

THOMAS ORGAN PLUS LESLIE speaker cabinet, excellent condition. 592-6823.

FOR SALE AMPLIFIER WITH 4 12" speakers. Also microphone. 1600 Cook Street. 386-3350.

HAMMOND EVERETT ORGAN. Top condition, $400 or best offer. 652-2940.

N. DUCKWORTH, PIANO TUNER 383-3093 6 to 8 p.m.

LUDWIG DRUMS WITH ZILDJIAN cymbals, $365. Phone Brit. 384-7223.

70 MUSICAL INSTRUMENTS

CLEARANCE SALE
PIANOS AND ORGANS
. . . floor models
. . . demonstrators
. . . rental returns
. . . new and used
. . . convenient credit terms
Woodward's Mayfair, 2nd Floor

YAMAHA PIANOS
Rent to Purchase
FLETCHER BROS.
3128 Douglas 383-6248 anytime

HALL & FAIRFIELD MUSIC CENTRE
INSTRUMENTS — ACCESSORIES
SHEET MUSIC
PRIVATE MUSIC LESSONS
SCHOOL BAND RENTALS
COMPLETE REPAIR SERVICE
728 Fort St. 385-8342

"GULBRANSEN"
Piano and Rhythm Organs
Bank financing.
PARAGON MUSIC
1010 Cook 385-5275

Piano and Organ Repairs
Pianos and organs tuned electronically.
Satisfaction guaranteed.
Ph. 477-8846
Stan Ferreira
Have it done the modern way.

CLEARING TOTAL STOCK
Used organs at genuinely reduced prices. From $149-$3700. At
Scott Piano and Organ
612 Fort 384-4623
DIRECT WURLITZER DEALER

Drum Fun Classes
No age limit
July and August
Scott Wood Music
384-2111 after 1 p.m.

Music Lessons, Repairs
Rentals and Instruments
BERNIE PORTER MUSIC
1724 Douglas — 382-9542

USED UPRIGHT PIANO, $198; near new apartment piano, $485; 477-3918.

FENDER PRECISION BASS, 2 years old, nylon strings. Reasonable. 383-0953.

KIRKMAN PIANO NEEDS TUNing. $75. 592-9256.

AUSTRIAN MICROPHONE FOR sale. $50. 382-4356 or 386-4157.

7-PIECE ARCADE DRUM SET, like new. Offer 383-6569.

71 MUSIC TEACHERS

PRIVATE MUSIC LESSONS ON MOST ALL INSTRUMENTS
HALL AND FAIRFIELD
728 FORT — 385-8342

FOLK GUITAR LESSONS. BEginners. Learn strums, chords, songs. $1.50. 477-2080.

77 MOTORCYCLES

HONDA!
350 c.c. motor Sport
250 c.c. Super Sport
175 c.c. Scrambler
100 c.c Motor Sport
100 cc. Super Sport
S-90 Sport
CT70 Trail
Z50A Trail
C50 Mini
All Now in Stock!
BROOKLANDS MOTORCYCLE SALES
937 Fort St. 383-5926

SUZUKI
Built to take on the Country.
Just arrived, more 250, 350, 500 c.c. machines. Place your order now and get the model and color you want — the 1970's are already sold out in some models.
FREDERICK MOTORCYCLES
"All Make Service"
3400 Douglas 383-0823

YAMAHA
Low priced transportation for work, school, fun. Try us and compare.
LES BLOW'S MOTORCYCLES
2940 DOUGLAS 384-7843

1967 KAWASAKI 650 C.C GOVERNment tested. Cash. Terms. Trade. 384-8718.

BOUSTON MOTORS
1500 BLANSHARD at CORMORANT

1963 B.S.A. 650 CC CHOPPER chrome, extended front end. Motor reworked. Only 2,000 miles. $500 or offer. 477-3628.

'68 TRIUMPH 650 BONNEVILLE, excellent condition, 5,000 miles, $900 or offer. Contact Fred Lochrie between 9 and 6, 388-6627.

'67 305 YAMAHA. LOW MILEAGE, good condition, $300 or offer. Phone Fred, 479-3081.

1970 TRIUMPH FOR SALE. 382-3343 after 2 p.m.

1968 CZ 250 MOTORCROSS, $400. 656-2369.

WANTED: MOTORCYCLE, RUNning or not. 388-4748.

'67 YAMAHA 60 C.C. SPORT. Phone 382-2875.

77 MOTORCYCLES

MARINE
Guaranteed Used Bikes

1968 B.S.A. 650 cc Spitfire $995
1968 B.S.A. 441 cc Star $635
1969 Yamaha 350 cc Sport $725
1970 Yamaha 250 cc Sport $695
1970 Yamaha 200 cc Sport $595
1969 Honda 125 cc Sport $425
1969 Yamaha 125 cc Enduro $465
1969 Yamaha 250 cc Enduro $595
1967 Yamaha 100 cc Twin $285
1967 Yamaha 80 cc Sport $225

Plus many others
MULLINS MARINE SALES LTD.
925 Yates Street
382-1928

SPECIAL!
Complete mini-bikes, less motor, $95. New and used motors in stock from $29.50.
VIC. LAWNMOWER HOSPITAL
934 Johnson 386-5338

'69 YAMAHA 180 CC. METALLIC blue, excellent condition, only 5,000 one owner miles. In storage for last 6 months. Crash bars. Luggage rack, helmets, and gloves. $549 Ashlone Dr. or 477-2410, 6:30-7:00.

NEW LOCATION
SUZUKI SALES
Your Suzuki dealer since '64. Arthur Davies Auto Repairs. 2610 Rock Bay Ave. 382-4512.

'64 HONDA 300 DREAM. VERY good condition, tested, windshield. Asking $325. 478-1411, if no answer, 385-6142.

'67 HONDA 175 SCRAMBLER — A-1 shape. Two helmets, 2 saddle bags, sprockets, etc. All offers considered. 656-2008.

WANTED, UNFINISHED CHOPPER must be over 500 cc. 382-8443 ask for Murray.

'68 HONDA 450 HELLCAT. EXcellent condition. Low mileage. 382-9720.

1969 B.S.A. 500. 3,000 MILES. Excellent condition, $800 or best offer. 384-7469.

'68 650 TRIUMPH BONNIE, CUSTOM paint, excellent shape. Asking $950 or nearest offer. 388-6172.

1968 TRIUMPH TROPHY. JUST tuned by Brooklands. Must sell. 478-5353.

1968 YAMAHA 350 C.C. 2,000 miles, immaculate, reasonable offer accepted. 384-7847.

175 HONDA SCRAMBLER, 4,000 miles, orange, great condition. Best offer. Call Sharon, 382-6919.

'67 YAMAHA 100 TWIN. ELECTRIC start, good condition, extras, $275. 384-5628.

'65 SUZUKI FOR TRAIL OR street. Excellent condition. Asking $125. 386-2078.

MUST SELL, LEAVING FOR ENGland. 1969 Kawasaki 350 Avenger. $700 or offers. 478-5498.

650 A.J.S., $450. 477-4463, anytime.

YAMAHA 100 CC., EXCELLENT condition, $230. 478-6128.

MINI BIKE, BRIGGS STRATTON motor, good shape. $75. 477-3207.

78 BICYCLES

BILL'S BICYCLE SHOP
B.R.C. 10-speeds from $74.95
High Rise bikes from $44.44
6 to 5 speeds!
3581 Oak Bay Ave.
at Fort St. and
Oak Bay Junction
382-2523

GOOD SELECTION OF 10-SPEEDS. Family Folding bikes for campers. Repairs and service to all makes.
RUSS BAY BICYCLE SHOP
2542 Government 384-4722
Where you park at the door!

PROMISED A BICYCLE?
Full range of Hustlers — Coasters — 3-speeds —5-speeds.
ROBINSON'S
1307 Broad St. 385-3429

MAN'S 3-SPEED SKYLARK. 26" wheel. Dynamo lighting. Excellent condition. $38. 479-7773.

BOY'S 3-SPEED IN GOOD CONdition. 382-2875.

GIRL'S BICYCLE WITH CARRIER, bell, good condition, $15. 386-8107.

80 BOATS AND MARINE

MUST SELL 15' BOAT WITH 40 h.p. motor and tilt trailer. Ideal for family and fishing. $875 or offer. 385-4284, 5:30 to 7 p.m.

FOR SALE: 15½' PLYWOOD cabin boat. Briggs-Stratton 6½ h.p., $395. 477-2147.

WANTED: BOTTOM END FOR 1965 30 h.p. Westbend outboard motor. 388-5708 after 5.

WANTED: —EVINRUDE REMOTE controls and cables. After 5 p.m. 383-4787.

NEW '69 MODEL. POWER-MATES. Inboard-outboard drives. Reduced to clear, $200 up. 382 Dallas Road.

14' SAILBOAT, COMPLETE WITH trailer, $375. Call 477-8460

80 BOATS AND MARINE

MARINE
CLEARANCE SALE

17 FT. TRAVELER Deep V, 100 H.P. Mercury electric. 1600 lb. E-Z loader trailer, top, controls, battery, etc.
Reg. $5100 to clear $4300

17 FT. RIVIERA Deep V, 65 H.P. Mercury electric 1400 lb. E-Z loader trailer, ride guide steering, battery, controls, etc.
Reg. $3875 to clear $3425

16 FT. SIDEWINDER ski-boat 100 H.P. Mercury electric, 1200 lb. E-Z loader trailer. Battery, controls, ride guide, steering, etc.
Reg. $4200 to clear $3695

See these quality units now at
MULLINS MARINE SALES LTD.
925 Yates Street
382-1928

LET'S GO BOATING!
COMPLETE UNITS . . . READY TO GO!
Used: 17' Glasscraft powered by MERCRUISER 110, complete with Roadrunner Trailer. Hard to get this kind of used unit, so act now at this special price $3995
Demo: 34' Kencraft Modified V, ready for fishing or skiing with the '70 Mercury 80 H.P., single lever controls. Ready to go on an Explorer Trailer at only $3677
Demo: 16½' FIBREFOAM SURFRIDER, so big, beautiful, and powerful with the 60 MERCURY 125 H.P. OUTBOARD, complete with single lever controls, battery box, tachometer, speedometer, horn, lights, etc. Yellow and white with a black nauslex cover for the front $3695
NEW: 14' KENCRAFT powered by a 1970 Mercury 20 H.P., with single lever controls, tank, etc. ready to go on the quality Holaclaw Trailer $1798
MERCURY MARINE SALES and SERVICE
736 Cloverdale Ave. 385-8922

BIRD OF DAWNING
28' HERSCHOFF KETCH
—Built 1963. Strip plank red cedar, yellow cedar frames, 4 berths, galley, heads, 9-h.p. aux., new s.s. rigging '69, jib, genoa, main, mizzen sail and spinnaker, new sail covers.
Was asking $8,900
Now only $8,450
OAK BAY YACHTS
"At the Marina"
1327 Beach Dr. 386-3488

HAIDA 26 SLOOP
QUALITY — PERFORMANCE
Brolite, Bapco, Cape Cod, International Pettit, Copper bottom paint, Yacht hardware and fittings. Marine charts and books. Dacron and nylon braids and lines.
MAYHEW and STRUTT LTD.
Cor. Queens and Douglas
386-7704

'SIMPLEX' GURLIES COMPLETE with hydraulic motors, valves, tank with filter and flow divider, also pump with magnetic clutch, all 3 units connected ready to install, from stock.
SMITH BROS. FOUNDRY & MACHINE WORKS LTD.
632 Pembroke 384-1625

PHILBROOK'S SHIPYARD LTD.
656-1157.
For fast marine repairs and service.
CLARK BROS. MARINA
Boat Brokerage
Marina Services
Sidney, B.C. 656-3042
JENKINS MARINE
All repairs to fibreglass and wooden boats, boat moving and building. 479-2344 or 477-3943.
PROPELLORS
Re-pitched, renewed and balanced.
ORR MARINE
31 ERIE ST. 382-3613
ALL BAY MARINA
Evinrude Dealer
Sales—Parts—Service
2228 Harbour Rd., Sidney 656-3167
FOR CHARTER, CAL-25 FULLY equipped, July and August $225 weekly. 743-2178.
DON'S BOAT TRANSPORT
Bonded and Insured
479-1014
BOAT TRAILERS ANY SIZE, ALL ready to go. Al's, 214 Dundas. 383-6328.
WANTED 14' RUNABOUT AND motor, maximum $850. 656-3771.

80 BOATS AND MARINE

SALE AWAY IN ONE OF OUR SPECIALS
15½-ft. GANGSTERCRAFT, deepve, deluxe.
SPECIAL $1195
15½-FT. GLASCRAFT, deepvee, de luxe w-complete top $1495
14½' SANGSTERCRAFT deluxe, deepvee.
SPECIAL $795
14½' MARLIN, deepvee, de luxe. $895
Fiberglas dinghies, and aluminum boats 9-ft. through 14-ft.
COAST POWER MACHINES (1961) LTD.
2520 Govt. St.
384-1421

CHILDREN LIKE SAILING?
PICK A PUFFIN
7'6" CLASS BOAT
The Puffin Dinghy is small, light and compact. You can sail her or outboard her, load her with 4 adults and all their gear and still have stability and freeboard. She is semi-collapsible and stows only 12" high. Car-top or cabin-top her. Puffin has full flotation and is wonderfully safe for children. A perfect yacht tender. Eastern prices; boats complete $443. Kits $284.
Our price: boats $286 includes sails, mast, oars and oarlocks, centre-board and tiller.
Kits $158 includes everything above except you put it together, complete instructions. Call 656-2069 weekends, weekday 385-6728.

SEE US FOR MANY ITEMS USED in finishing your boat. Propane equipment, marine toilets, vinyl covered ceiling panel, interior prefinished plywoods, water tanks, pumps, 12 volt lighting fixtures, formica arborite, insulation, dinette hardware, dinette cushions available on order S. J. Peden Ltd., 2855 Quesnel St. 386-3464.

BRITISH SEAGULLS
Forty Featherweight, 1¾ h.p. $169
Forty Plus, 4¼ h.p. $189
Silver Century, 10¼ h.p. $265
All models in stock
VIC LAWNMOWER HOSPITAL
934 JOHNSON ST. 386-5338

CANOE COVE MARINA
Boat Brokerage
New Boat Sales
Complete Marina Facilities
656-3915

OAK BAY MARINE
Evinrude, Mercruiser, Volvo, Boats, Trailers, Chandlery.
OAK BAY MARINA 384-4141

NAUTICAL CHARTS FOR SALE
REDUCED TO $1
VAN ISLE MARINA LTD.
Tsehum Harbour,
Sidney, B.C.
656-1138

Savings are important; so is top quality. We have both in hardware and accessories.
PRODESTO AND MARINE IND. LTD.
928 Johnson St., 383-5812.

FOR BOAT OR TRAILER, AN excellent propane unit. Consists of 11½-Range, propane light and 20-lb. propane tank. Regulator in excellent condition. Phone 383-6059 after 5 p.m.

24' CABIN CRUISER, DOUBLE planked, flying bridge, Chrysler Crown Special. Fast and seaworthy. Excellent condition. New canvas. $5,500. 656-5624 or 656-6060.

36 FOOT EX-GOVERNMENT BOAT, good condition, fully equipped for living aboard. $4850. Phone Mr. Thorburn, Salt Spring Island. 537-5515 days.

McQUADES (SHIP CHANDLERS) SPECIAL! — Hand-made navy hammocks. Reg. $16.95, Now $7.95. The ideal gift for dad.
(At the bottom of Yates) 388-4141

18' SAILING SLOOP
Complete with Dacron sails. Drop keel. Sleeps two. Sacrifice. 4080 Century Rd., 477-5807.

REPAIRING YOUR BOAT?
CALL AT
PELAGIC PACIFIC IND. LTD.
for all your fibreglass needs.
388-1811 4 Huron St.

26 FT. CRUISER GRAY MARINE, head, sink, propane stove, ice box. Sleeps 4. $3000. Phone 748-8877 Duncan.

12' GLEN-L, WINDSHIELD, steering, controls, 10 h.p. Evinrude, and trailer, with extras. $350. 384-5141.

FOR SALE: 1964 20 H.P. MERcury, good condition. 385-2779.

CAL 20, COMPLETELY EQUIPped, many extras. $4,500. 479-1298.

18' FORD V-8 INBOARD, CEDAR and mahogany hull. 479-6248.

26' NAVY CUTTER, $1,000 TERMS. 656-1675.

80 BOATS AND MARINE

FIBREGLASS CANOES
Built to take it! Never needs paint! 14', 16' or 18'. Standard or Vee stern for mini-outboards.
AND
Kayaks, 1 and 2 man, all fibreglass.
BOSUN'S LOCKER
580 Johnson
386-1308
386-1308

GREW
SAVE $1000
on famous Grew boats
19', 21' and 23' from $6853
Demonstration available
Open 'til 9 Friday night.
PEARSON'S
3388 Douglas 386-3421

SKI NOW—PAY LATER!
A real nice ski outfit: approximately 14½' boat complete with 40 h.p. Evinrude electric start motor, steering and remote controls, trailer, water skis, tow rope, life jackets, oars, etc. — Priced complete, at only $795.00.
Easy terms, with up to 36 months to pay, can be arranged.
THE TRADERS
715 FINLAYSON
(BESIDE MAYFAIR)
388-4264
OPEN NIGHTLY 'TIL 9

14'x FIBERGLASS BELL BOUY, less motor and trailer, $450, with motor $890, with trailer, $795. Terms. 656-1679.

GLASSCRAFT 12½' WITH 33-H.P. Johnson and wired trailer, 3 years old, good condition. $850 or best offer. 382-0780.

FAST 21' RUNABOUT WITH 80 h.p. Mercury, electric start, good ski boat. 388-5411.

1-Rebuilt 60 h.p., V-8, fully marined.
1-Rebuilt Chrysler Crown.
1-25 h.p. rebuilt utility four Universal Marine Engines.
ORR MARINE
31 Erie St. 382-5813

14' SKI BOAT WITH 40 H.P. Evinrude motor, trailer and ski equipment. All in excellent condition. $1500. 479-6543

CANVAS DECKING — UP TO 9 FT. wide. VICTORIA TENT AND AWNING LTD., 831 Fisgard St. 382-5215.

CHAMPION BOATS LTD. BUILDers and repairs in wood and plastics. 656-4339 or 656-2985.

30 HORSE JOHNSON OUTBOARD motor. Good shape. 388-6965.

17' CABIN BOAT, $850. 477-2658

83 AERONAUTICAL

65-H.P. CONTINENTAL AIRCRAFT engine, 15 hours since overhaul, ultra-light only, no logs, a clean beauty, $400. 656-2169.

92 SPORTING GOODS

GUNS — GUNS — GUNS
12 Ga. C'l 3" Magnum $89; 300 Win. Sako — 4x $349; 8 mm Mauser $119; 270 Husq. — 4x $179; 300 Weatherby — 4x $359; 12 Rem. pump $79; 12 Daly O-U $249; 22 Ruger $56; 38 S-W $142; 22 auto. $47; 32 Colt $45.
ROBINSON'S
1307 Broad 385-3429

TENNIS BUFFS!
Have your tennis racquet professionally repaired and re-strung at
RAY'S SPORT CENTRE
1692 Douglas St. 385-6312

ROLLER HOCKEY!
Roller skates, plastic or steel wheels, from $7.50. Hockey sticks from $1.10.
ROYAL COACHMAN TACKLE
1225 Government 384-5032

SPECIAL!
All purpose fresh water Rod — ultra fast action, reg. $14.95. SPECIAL $8.95.
ROBINSON'S
1307 Broad 385-3429

AS-

97 FURNITURE

SPANISH-MEDITERRANEAN FURNITURE ON DISPLAY — 3-ROOM SUITE GOING AT REDUCED PRICES. MAY VIEW AT: [illegible] GRENADA COURT, 1283 FAIRFIELD ST. [illegible] PHONE

VICTORIA FURNITURE GALLERY
721 JOHNSON [illegible]

KILSHAW'S
AUCTIONEERS
Buy — Sell
CASH
Guaranteed Appraisals
1115 Fort 384-6441

HIDE-A-BED AND CHAIR, dresser, dinette suite, etc. [illegible]

98 TV, STEREO, RADIO SALES AND SERVICE

USED TV AND STEREO

17" ADMIRAL PORTABLE WITH "INSTANT ON" ALMOST NEW ONLY $118

G.E. 23" CONSOLE TV, WORKS WELL. ONLY $69.95

R.C.A. 2-WAY COMBINATION, GARRARD CHANGER, LIKE NEW CONDITION, WITH 3 MONTH ALL PART WARRANTY. ONLY $469

R.C.A. PORTABLE 17" TV. GOOD WORKING CONDITION. ONLY $49.95

THE TRADERS
715 FINLAYSON
(BESIDE MAYFAIR)
[illegible]
OPEN NIGHTLY 'till 9

GOOD
USED TVs

19" ADMIRAL portable TVs [illegible]
21" PHILCO console TV [illegible]
21" PHILCO console TV [illegible]
23" G.E. console TV [illegible]
23" EMERSON color TV [illegible]
1 used Frigidaire washer [illegible]

Butler Bros. Supply Ltd.
1720 Douglas Street

SUMMER HOLIDAY
SPECIAL
R.C.A. AM-FM
TRANSISTOR
½-PRICE $24.97
QUADRA SERVICENTRE
3514 Quadra 385-6422

RENT TO OWN

A COLOR TV, or BLACK AND WHITE AS LOW AS $7. MONTHLY, also CITY WIDE TV SERVICE from 9-6 daily.
CITY CENTRE TV
658-8385

BEAUTIFUL 23" ADMIRAL COLOR TV. NOW AT ONLY $499.95

ATLAS STEREO CENTRE
764 FORT 385-2712

JUNE TV
Rental special — 21 portables at $10 per month.
Butler Brothers Supplies Ltd.
1720 Douglas Street

TV RENTALS
The Best TV Rental Service
From as Low as $7.00 Per Month
PHONE TODAY 385-2435
MAIR FURNITURE
1321 Cook Street

COMPLETE COMPONENT SYSTEM. Wharfdale speakers, A.R. turntable with Shure 1775-E cartridge. Sansui 505 tuner and amplifier. Suprex Pro-B head phones. $550 complete. 383-8411.

TV RENTALS AND REPAIRS. Used TVs with a full year service guarantee. $25 up. Carnaby TV Shop, 538 Yates St. 382-8353

ELECTRON
TV rental, sales, service
100 W. Burnside Rd. 383-5433

SONY PORTABLE TV WITH rechargeable battery, cost $630, sell $198. 592-6710.

DUMONT CONSOLE STEREO AM-FM, Garrard changer, $380 or best offer. 652-2940.

1 5" REEL TAPE RECORDER near new; plus portable radio, new. Both $60. 384-8882, ask for Rod.

R.C.A. ELECTRIC AM - FM RADIO excellent condition $30. 384-8232 after 6 p.m.

KILNER'S TV SERVICE
Calls $4.50 592-4818 anytime

99 GROCERIES, MEAT AND PRODUCE

EXTRA SPECIAL

HIND QUARTERS, cut, wrapped and frozen 69c. lb.
BONELESS NEW YORK STEAKS, 6 oz. 59c ea.
50-LB. BARBEQUE PACK. No waste $33.95
Cottage Rolls, halves 69c lb.

Budget Terms Available

ALBERTA MEAT DISTRIBUTORS LTD.
1811 Cook St. 383-3012

HARVEY'S MEATS

HARVEY HOME CURED SIDE SLICED BACON 79c lb.
HARVEYS PORK SAUSAGE 49c lb.
BACK BACON (By the piece) 97c lb.
FRYING CHICKEN 49c lb.

FREEZER SPECIALS
SIDES OF PORK, LB. 51c
STANDARD SIDES OF BEEF 46c lb.

Budget terms Available
Turn in car free parking lot while shopping
HARVEY'S
3770 Quadra St. 383-3431
CLOSED WEDNESDAYS

FREE LOCKER
with sides of beef for 3 months — with fronts of beef for 1 month.

ALBERTA GRAIN-FED BEEF
RED AND BLUE BRAND
CANADA CHOICE
CUT, WRAPPED AND FROZEN
SIDES OF BEEF 67c lb.
HINDS 89c lb.
FRONTS 56c lb.
SIDE OF PORK 49c lb.
30 lb. Variety Pack $19.95

PHONE AHEAD
for FAST SWIFT SERVICE
LAKEHILL FRESH MEATS
3963 Quadra 479-8433

GOOD BAKING
LOW COST, SMART SERVICE
10 LOAVES FOR $2.10
VICTORIA WEST BAKERY
634 CRAIGFLOWER RD. 385-8634

VICTORIA BAKERY
It's the bread that makes the sandwich. 15 loaves for $3.67.
1520 Yates St., 383-6221

SHOP AT "THE WAREHOUSE," Wholesale Food Distributors. 47 Songhees Rd., first turn left — 100 ft. past the Johnson St. Bridge. Open daily 9 to 6; Sat. till 6 p.m.

RED OR BLUE BRAND SIDE OF beef, 65c lb. Price includes cutting and wrapping. Super Low Cost Market, 656 Esquimalt Rd., 383-6136. Open till 9 daily.

FIRBANK FARM
1181 ROYAL OAK
10 Boiling Fowl, frozen $3.90
2½ Dozen Cracked Eggs 35c

BRANDY SNAPS AND MERINGUES
BETTY ANN BAKERY
302 Island Hwy. 479-3434

STRAWBERRIES, PICK YOUR own. 6488 Central Saanich Rd. after 6 p.m.

ORDER YOUR TOP QUALITY hand sorted strawberries now for freezing. 652-3738.

SIDES OF BEEF FOR SALE. 50C a pound. 652-1032.

PICK YOUR OWN STRAWberries. 1841 Brookleigh Rd., Elk Rd.

99 GROCERIES, MEAT AND PRODUCE

This Week Is
Barbecue Week at
"THE HOME OF THE SQUARE DEAL"
VICTORIA'S LARGEST FAMILY MEAT SUPPLY HOUSE

BARBECUE SPECIALS
FRESH KILLED FRYING CHICKEN (Grade "A") 36c lb.
RANCH BEEF BLADE STEAKS 57c lb.
HAM STEAKS 67c lb.
ALL BEEF SAUSAGE (Ranch Style) 69c lb.
PORK BUTT STEAKS (Alberta Grain Fed) 59c lb.
LAMB CHOPS (Imported spring lamb) 85c lb.
FRYING CHICKEN SEGMENTS (Legs, Thighs and Breasts) 69c lb.
NO. 1 FRESHLY SLICED SIDE BACON (Ranch Brand) 59c lb.
CHICKEN BACKS AND NECKS 10c lb.
BREADED CUTLETS (By test the best) 89c lb.

FOR YOUR
HOME FREEZER
No. 1 Alberta
Grain Fed
FORD SIDES (Head and Leaf Lard Removed) 49c lb.
BEEF SIDES 55c lb.
HIND QUARTERS 69c lb.

We have a large selection of "Freezer Packs" to choose from. All freezer orders include cutting, wrapping and flash freezing.

COME IN AND WIN
A COMPLETE
BARBECUE SET

We Aim To Please
VICTORIA MEAT MARKET
625 Johnson St.,
Phone 383-9234

QUALITY and SERVICE
ALONG YOUR WAY
EVERY DAY
BUT MONDAY
Closed on Mondays

THE WAREHOUSE, CELEBRATing our first anniversary: Wholesale Food Distributors, 47 Songhees Road. First turn left 100 feet past Johnson Street Bridge. (Division of Oakcrest Foods). 9 a.m. to 9 p.m., Monday-Friday. Saturday till 6. Nabob coffee, 79c lb.; Canada choice Canada lean roast of beef, ranch style, 89c lb.; Fresh, lean pork riblets, 29c lb.; Oven-ready turkeys, all sizes, 33c lb.; Lean, sliced rindless bacon, 49c lb.; Double smoked, lean pork picnics 39c lb.; Extra lean Cryovac Halves cottage roll, 69c lb.; Wieners, No. 1, Vac Pac, skinless, 45c lb.; Bacon ends, lean, sliced rindless, 29c lb.; Frying chicken, 35c lb.; Mazola 100 per cent corn oil, 32-oz. btl., 79c; Canned pop, 24 tins per case, $1.69; Farm fresh, large eggs, Gr. A, 39c doz.; Bader's Assorted cookies, 5-lb. box, $1.49; Ajax 2 laundry detergent, 5-lb. box, king size, 99c; General Electric light globes, 40's, 39c; Eatwell tuna fish, 2 tins 45c; toilet tissue, 4 rolls, 35c; Charcoal briquettes, top quality, 10-lb. bag, 59c; Eatwell tuna fish, 2 tins 45c; Cabbage, No. 1, fresh, local, 4c lb.; Aylmer tomato or vegetable soup, 9c tin. Watermelon, whole ripe, 79c each; B.C. Red Delicious apples, C.A., 3-lb. bag 49c.

25-LB. VARIETY PAC.. $32.95
5 lbs. Ground Beef
1½ lbs. Stew
2 lbs. Frying Chicken
3 lbs. Pork Chops
1½ lbs. Club Steak
6 lbs. Roast Beef
3½ lbs. Roast Pork
1½ lbs. Pork Sausage

Fronts of Beef 55c lb.

GRAHAM'S
OAK BAY MEATS
2944 Oak Bay Ave. 386-3276

100 MISCELLANEOUS FOR SALE

KENT'S CLEARANCE

MOFFAT DE LUXE 30" RANGE COMPLETE WITH ROTISSERIE, OVEN WINDOW, IN AVOCADO ONLY $249
MANY MORE OTHER MODELS TO CHOOSE FROM.
AVAILABLE AT VICTORIA AND SIDNEY STORE.

ALSO CLEARANCE OF RECORDS — 30 PER CENT OFF.

KENT'S LTD.
2408 Beacon Ave. 742 Fort
656-3722 383-7104
Sidney Victoria

MOVING: CHESTERFIELD AND 2 chairs, good condition, $35. Automatic electric range, $40. Desk with chair, $20. Single bed, $10. 477-6819.

CUSTOM WOODWORKING — INquiries invited for those "can't buy" wood articles. No obligation. 388-6773.

G-E STOVE, 20", LOVELY CONDITION, only $85; vanity with plate glass mirror, $20; bumper jack, $3. 592-7730 evenings 5:30-7:30.

GENERAL ELECTRIC PARTS. TELE-TECH SERVICES LTD. 1202 Wharf St. 385-6781

REFRIGERATOR AND LARGE tricycle for sale. Reasonable. 479-7013.

UTILITY TRAILER, 4X8 BOX, '57 Ford, automatic transmission, and convertible, good shape. 383-2208.

PORTABLE COOLER, $40 (NEW $89). 388-4578.

100 MISCELLANEOUS FOR SALE

One of a Kind
Clearance Specials

KELVINATOR APARTMENT WASHER-SPINNER, DE LUXE MODEL, HANDLES 6-LB. LOAD, REG. $179.95 FOR $148

KELVINATOR 30" DE LUXE ELECTRIC RANGE WITH ALL THE EXTRA FEATURES INCLUDING TAKE OUT ELEMENTS, WHITE ONLY. REG. $[illegible] FOR $259

KELVINATOR 12.8 CU. FT. REFRIGERATOR 2-DOOR WITH BIG 121-LB. FREEZER. AUTOMATIC DEFROST; COPPERTONE. REGULAR LIST $379.95 FOR $[illegible]

MOFFAT DE LUXE GOURMET, THE POPULAR MODEL WITH THE UPPER MEAT COOKING OR WARMING COMPARTMENT, 3 ONLY IN AVOCADO. REG. $449 FOR $[illegible]

MOFFAT DE LUXE PORTABLE DISHWASHER, WHITE ONLY. REG. $359.95 FOR $[illegible]

C. TAYLER
707 Johnson St. — 383-3281

BIG SAVINGS

2-pc. Spanish style chesterfield suite reg. $449.00, cash price $299.00; 3-pc. Colonial suite reg. $288.00, cash price $199.00; other 2-pc. chesterfields $95.00 to $269; hide-beds $177.00; rocker recliners $89.00; converter $88.00; 2-pc. convertible suites $179.00 to $189.00; wing back chair $89.00; round rock maple table and 4 chairs $249.00; Duncan Phyfe drop leaf table and 4 chairs $99.00; china cabinets $29.95 to $159.00; drop front desk $79.00; bookshelves $9.50 to $150.00; drop front desk $79.00; bookshelves $9.50 to $44.00; desks $34.95 to $69.00; double radio-headboard bed complete, $99.00; chest of drawers $19.95 to $44.00; dressers $34.50 to $89.00; portable TV $79.00; 9x12 nylon rugs $89.95; 5-pc. kitchen suites $39.00 to $129.00; 7-pc. suite $89.50; vacuums $19.95 to $32.50. All prices clearly marked, come in and look around.

PANDORA FURNITURE LTD.
New and Used Furniture
1059 Pandora Ave.
383-8219

Maintain that
Youthful Figure
DIET SCALES
from $6.95-$17.95

BATHROOM SCALES
from $9.95-$12.95

See them at . . .

SURGICAL SUPPLIES LTD.
1012 Broad St. 384-8433
A Division of McGill and Orme Ltd.

Stop those burglaries now!
Install a wall or floor safe in your home or business.
Priced from $79.95 up.

PRICE'S SAFE AND KEY SHOP
847 Fort St. 384-6221
(A safe place to buy).

MEL'S MEL'S MEL'S

TVs $35.00 and up
CHROME SETS $16.50 and up
DINNETTE SETS $50.00 and up
REFRIGERATORS $40.00 and up
RANGES $69.50 and up

BEDS, DESKS, CHAIRS CHESTS, RUGS, PICTURES, KNICK-KNACKS

MEL'S BARGAINS
828 PANDORA AVE. 384-8832
OPPOSITE B.C. HYDRO

MEL'S MEL'S MEL'S

1 9'X12 LONG HAIR SHAG RUG; 1 starter set of golf clubs (left) with bag; 1 .308 rifle; 1 deepsea fishing outfit; also other items. Apply 2004 Oak Bay Avenue after 6.

BOB COPLEY'S HAPPY TO BE back on the job for POWER MOWER SHARPENING AND REPAIRS at B.C. Power Mower, 2100 Douglas. 383-6813. Closed Wednesday.

PRIVATELY IMPORTED, ALLwool carpets, Oriental design, European manufacturer. Deal direct with importer. Mr. McLeod. 386-2812.

JOHN DEERE 6 H.P. RIDING mower. Regular $652. Introductory price $495. Victoria Jeep. Your local John Deere dealer, Hillside at Rock Bay.

DIRECTORY BOARDS, MENU boards, staff in-and-out boards made to order at INDUSTRIAL PLASTICS LTD., 2186 Douglas St.

HAY SICKLE AND GRASS cutter. As new, cuts 1 acre per hour, goes through gates. $150. 477-3036.

2 DESKS, BED, 2 CHESTS OF drawers, table and 4 chairs, rollaway bed, hide-a-bed, TV. 384-1838.

23-IN. RCA TV, CONSOLE, $35. 54-in. Springfilled mattress, $25. Both as new. 476-5900.

WINDOWS INSTALLED
Estimates. B.C. Aluminum. 386-8082

12'X15' TENT, $100 OR NEAREST offer. 1010 Tillicum. 385-6079.

Winning Contract

By HOWARD and BEE SCHENKEN

A sure trump trick is a great asset, not to be lightly wasted on the desert air. Yet defenders frequently employ such a holding to less than the maximum effect.

In this deal South arrived at three spades and West, in view of his partner's opening one-heart bid, started the ball rolling with the K-x of hearts.

East continued the same suit and South ruffed the fourth round with the ten of spades. West overruffed this with the jack but thereafter the defenders ran right out of steam. Declarer was able to win any continuation, draw trumps with the K-A-9 and claim the rest.

It is easy to see that if West had discarded a club at trick four instead of overruffing with the jack of spades, South would have had to lose two trump tricks and the contract would have been defeated. South would doubtless continue by playing dummy's king of spades, after which West would be left with the J-8-4 of spades against declarer's A-97-5 and would be bound to get two tricks.

Admittedly, West's trump holding would not have grown in stature to the same extent if East hadn't held the queen of spades, and furthermore, when the crucial point of the hand was reached West had no way of knowing whether or not East held the vital queen. Nevertheless, it was clear that even if East held nothing in spades, West would still make the jack sooner or later, and therefore there was no need for him to play it on the declarer's ten.

The moral is that a defender who has a sure trump trick should never overruff with it unless he has a sound tactical reason for wanting to gain the lead. By refusing to overruff he may gain extra tricks in the end.

(A Bell-McClure Syndicate Feature)

NORTH
Vuln ♠ K 6
None ♡ J 9 5 3
◇ A J 5
♣ Q 10 8 3

WEST
♠ J 8 4 2
♡ K 6
◇ 9 8 6 3 2
♣ 9 5

EAST (D)
♠ Q
♡ A Q 10 8
◇ K Q 10 7
♣ 7 6 4 2

SOUTH
♠ A 10 9 7 5 3
♡ 7 4 2
◇ 4
♣ A K J

The bidding:

East	South	West	North
1♡	1♠	Pass	1 NT
Pass	2♠	Pass	3♠
All pass			

Opening lead: King of ♡

100 MISCELLANEOUS FOR SALE

WOODWARD'S
NEW APPLIANCES

NEW APPLIANCES —
1—8 cu. ft. apartment fridge, slight damage $138
1—8.8 cu. ft. apartment fridge, with cross top zero freezer, slight damage $168
1—20 cu. ft. freezer — marked $218.88
1—24" Range, infinite heat switches $174.95

USED MISCELLANEOUS
1—2-piece chesterfield — turquoise $109.95
1—2-piece chesterfield — French provincial $149
1—Limed oak double dresser and bookcase bed, with built-in bedside tables $79.95
1—19" Color TV $325

Use Your
Woodward's Charge
Account

779 PANDORA AVE.
386-3322, Local 216, 219

LIVE CLEAN

Hoover dialamatic vacuum cleaner complete with attachments.
Model 1122 $115

Hoover upright vacuum. Model 361 $59.88

Sunbeam model 635-11 Vacuum cleaner $59.95

Bernina, model 707. Open arm portable sewing machines $259

Woodward's Appliances
2nd, Mayfair

SAVE MONEY ON
Furniture, Appliances, Color TVs and Ranges

CARPET REMNANTS
½ PRICE

Easy Terms — Free Delivery

ROYAL FURNITURE and APPLIANCES
733 Johnson St. 388-9021

COLEMAN

Authorized warranty depot
Parts — Service — Fuel

VIC. LAWN HOSPITAL
834 Johnson 386-8338

CLEARANCE PRICES
TILLICUM FURNITURE and APPLIANCES

Tillicum at Craigflower
384-1216

MIRRORS AT WHOLESALE
24"x36" Crystal $3.99
42"x28" Crystal $11.99
60"x36" Crystal $19.99

STEWART AND HUDSON
400 Block Gorge East
386-3211

FIBREGLASS MATERIALS

Open Sat. 9 a.m. to 1 p.m.
RESIN $6.95 GAL.
Plexiglass — epoxy resin and paints. All types of foams. Fiberglass panels all at the lowest prices.
PELAGIC PACIFIC IND. LTD.
4 Huron St. 386-1811

NEW DEFLATION PRICES!
PHILIPS PORTABLE CASSETTE RECORDER
REDUCED $30. NOW ONLY $49.95
HUDSON'S TAPE RECORDING CENTRE
1543 Fort at Pandora 382-0923

BEDROOM SUITE (LOW DRESSER with mirror, high dresser, double bed with radio headboard) $320; arborite desk, $65; 2 single divan beds, $56 each; coffee table, $9; steam iron, $12; toaster, $11; electric kettle, $6. All excellent condition. Phone 478-2820.

BASSINETTE, $17; STERILIZER, $8; miscellaneous baby clothes; typewriter, $28; bok and arrow set, $30; Bar bell set, $20; ash blonde stretch wig, new, $15; long brown tail, $10; knitted coat, never worn, $50; Onyx chess set, $40. 477-4626.

RUGS LOOK "NEW." IT'S SO easy with HUG-MATE stain removing rug shampoo. Rent electric shampooer for $2.00, plus materials. Clark and Pattison, 780 Bay St. See our ad under Painters for other supplies.

CASH REGISTERS ADDING machines, etc. Most makes, new and reconditioned. Anker agents Owen Sims and Richardson Ltd. now at 2101 Government St. Phone 383-7134.

REAR SEATS FOR ECONOLINE or other van, new, with seat belts. Complete darkroom equipment, professional. Enlarger, 8 mm movie camera. 656-3707.

TV, KITCHEN TABLE AND 4 chairs, double bed and single bed complete, student's desk, vanity and bench. 385-5219.

RACQUET CLUB MEMBERSHIP for sale. Best offer over $300 by Monday. (Going price is $600!) 388-9800.

BELL AND HOWELL SUPER 8 camera, projector and screen. Excellent condition. Pullman luggage. 388-4694 after 5.

IT'S FROM BIRKS
Fine Jewellery and Giftware
708 Yates — 382-4241
Hillside Shopping Centre 382-7282

MARINE - RADIO-TELEPHONE, like new, 12 volt, with antenna, $250. Accept trade-in. Also, 2 h.p. 4-cycle engine, $20. 478-6882.

NEW CROSSMAN AIR RIFLE only $15; gas camp stove, $8; tent heater, $8; 40-piece lap and dia set, $20. 384-4771.

21" CONSOLE TV, GOOD CONDITION, black-white; 2 brand new 54" box springs and mattresses. 656-5363.

FRIDGE, $15; PING PONG table, $15; infant's crib, $5; ½ h.p. electric motor, $3; hot plate, $2. 388-1309.

26" ELECTRIC STOVE. GOOD condition, $35; pair leaded French doors, $50; chesterfield and chair, $75. 382-4031.

BRAND NEW BARBECUE worth $40, sell $30; pair double width drapes, floral with beige background, $12. 384-0972.

WOOD LATHE, TOOLS AND attachments plus motor, $125. Paint sprayer motor and 3-gallon tank, $50. 382-6863.

1 ROCKWELL BEAVER WOOD lathe, complete. 479-8954, after 5 p.m.

NYLON 12X15'10" RUG. 12X9'6" rug. Oval rug 6'x9'. 20 Books of Knowledge. 384-4820.

BABY'S LOUNGE SEAT, BATH and collapsible bassinette on wheels. 386-1966.

FRIDGE, DEEP FREEZE, chrome set with 6 chairs, bedroom suite, table lamps. 656-4351.

RACQUET CLUB OF VICTORIA family shares. $400 plus transfer. Save $100. 384-1434

100 MISCELLANEOUS FOR SALE

TRADERS'
WAREHOUSE CLEARANCE

7 CU. FT. FRIGIDAIRE REFRIGERATOR, WORKS WELL. ONLY $[illegible]

5-PIECE DINETTE IN GOOD CONDITION ONLY $[illegible]

LOVESEAT, MAKES INTO THREE QUARTER SIZE BED AND MATCHING CHAIR ONLY $[illegible]

VANITY DRESSER WITH BENCH AND CHESTER DRAWERS ONLY $[illegible]

LARGE SELECTION OF USED OR SLIGHTLY SOILED BOX SPRINGS AND MATTRESSES IN VARIOUS SIZES AT LOW PRICES.

WESTINGHOUSE AUTOMATIC WASHER IN GOOD WORKING CONDITION ONLY $[illegible]

FRIGIDAIRE AUTOMATIC WASHER IN EXCELLENT WORKING CONDITION ONLY $79.95.

FRIGIDAIRE COLD PANTRY 14 CUBIC FOOT REFRIGERATOR IN GOOD CONDITION ONLY $74.50.

THE TRADERS
715 FINLAYSON
(BESIDE MAYFAIR)
[illegible]
OPEN NIGHTLY 'till 9

JUNE SALE DAYS
"NOW" SUITS
of the 70s

Check this fine suit value, at Les Palmer's. You will find it's a standout of the season. Each suit is perfectly tailored of wool worsted suiting, in the lines that are definitely TODAY, for the man of today. Newest patterns and colors are in stock, in sizes for regulars, short and talls.

OUTSTANDING VALUE
—$59.50—

Exclusive at . . .
LES PALMER LTD.

714 View St. 382-2825
Just Up From Douglas
Free Parking

WE NEED YOUR TRADE

Roy 13 cu. ft. Reg. $449
Roy 15 cu. ft. Reg. $519
Roy 17 cu. ft. Reg $539

Less $150 on anything of value
Limited Quantities

CONTINENTAL FURNITURE
857 Johnson 386-2458

A YEAR'S SUPPLY OF SPONGES!

HALF PRICE!

Package of foam sponges in assorted sizes. 1,001 uses, Reg. 98c
SPECIAL 49c

SPENCER'S STORES LTD.
110 Gov't St. "Downtown

EATON'S
WAREHOUSE
STORE

749 View St.

Remember, You Can Budget Charge Through Our Customers' Accounts Office, Third Floor.

USED
REFRIGERATORS
From $39.95

See Us Now at

MAIS FURNITURE
1821 Cook St. 385-2435

DESPERATE, MUST SELL: color TV, new $710, sacrifice $350; Hairdryer, $80, sell $30; Typewriter, $60, sell $30; bedroom suite, $575, sell $300; Kitchen suite, $250, sell $100. All items 1 yr. or less. 109-566 Simcoe Street.

USED APPLIANCES
PRICED TO CLEAR
FREE DELIVERY AND TERMS
HENDRICKSON AND SON
APPLIANCE SALES AND SERVICE
811 Fort St. 386-6122

MOVING EAST, 8 CUBIC FOOT refrigerator, $135; green sofa bed, $15; 6-drawer dresser with mirror, 4-drawer chest, bookcase headboard, 6'6" Sealy Mattress and box spring, $200. 385-8913.

NEW AND USED WASHERS AND dryers Island Washer Sales and Service, 615 Chatham. 383-6413.

MIRRORS AT WHOLESALE
16"x24" Crystal 3.99
42"x28" Crystal 11.99 60"x36" 19.99
Stewart & Hudson
400 Block Gorge East 386-3211

BRAY REFRIGERATION LTD.
8' and 12' Self-Service Freezers, 8' and 12' Dairy and Produce, used walk-in Coolers.
1908 Cook St. 384-7425

PEOPLE'S TRADING POST
2510 Trans-Canada Highway
Phone 478-3983
Open Sunday, 1-6 p.m.

AUTOMATIC WASHER $220; fridge $70; firescreen $18; carpet 9x10'6" $85; kitchen suite, 5 piece $40; single bed $60; electric mower $50. 592-3537.

A.R.C. ELECTRIC — 382-7221
New and rebuilt — Appliances, Vacuum Cleaners, Polishers, etc. One-year warranty, good selection. Reasonable prices. 821 Fort St.

MOVING, G.E. TV, CHESTERfield for rumpus room, end table, coffee table, rug, miscellaneous items. All excellent condition. 477-[illegible]

NEAR NEW 6' 230 GALLON FUEL oil tank. Highest offer. 3720 Glasgow Ave.

WALKING SPRINKLER, $18; Chickadee sprinkler, $6; 386-6365 after 5.

"GAL FRIDAY" PHOSPHATE free cleaning products delivered to your door. 386-7113.

GOOD USED APPLIANCES
VAN ISLE VARIETY
945 KINGS RD. 384-6826, 382-1347

HUB FURNITURE
713 Johnson 384-6122
Buy and Sell Good Used Furniture

INDOOR-OUTDOOR CARPETS. Name brands — 25 per cent discount. 385-3683.

HALF BARREL OAK AND FIR planter tubs from $6.95. S. J. Paden Ltd., 2855 Quadra. 386-3464.

BATHROOM VANITY CABINETS, $35 up. Kitchen cabinets, any size. 386-6589.

RIDING LAWNMOWER FOR sale. Ph. 642-3236.

COLONIAL STYLE 4 YEAR CRIB. Offers. 383-8980. 144 Joseph.

CEMENT, 94 LBS., $2.60. 382-9436.

MIRACLE!!? ADD 2 TBSP'S Babe's Honey to package cake mix.

SAND BOXES, 4'x4'x8" with sand, $16, delivered. 386-6947.

2 MAG WHEELS, FITS FORD OR Dodge, lawnmower, washer. 652-1619.

B.C.A. 15 CUBIC FOOT FREEZER. Blue. White enamel. 743-[illegible]

TENT 9'X11'X7', $30; WROUGHT iron railing, $30. 386-4764.

100 MISCELLANEOUS FOR SALE

POWER MOWER
HEADQUARTERS

NEW MOWERS

Toro—Lawnboy—Davis
Bolen tractors
Merry Tiller

USED MOWERS

15 rebuilt reels from $39.50
10 rebuilt rotaries from $39.50.
15 hand mowers from $10
1 25" H.D. Jacobson reel $145
1 76" Toro 3-wing reel $750
1 Toro 18" reel $125

VIC. LAWN HOSPITAL
834 Johnson St., 386-8338

Park at the door

FUCHSIA WEEK

Hanging Baskets — $4.95
Standards — $5.95
5" pots, 39c or 3 for $1

BUCKERFIELD'S
506 Pandora 384-7181

NO BAGS! NO RAKING!
See the unique Bolens Orbit-Air lawnmower at
ALF BECKER and SON LTD.
384-9414 2001 Tillicum

TYPEWRITERS!
SALES — RENTALS — REPAIRS
CAPITAL CITY OFFICE MACHINES
760 Broughton 388-5700

TOMATOES, OUR OWN VINE ripe hot house tomatoes, 3 pounds for $1. Farmers Market Stand.

CHAIN SAWS
Sales — Repairs
Victoria Lawnmower Hospital
534 Johnson 386-5338

102 MISCELLANEOUS WANTED

ABEL TRADING CO.
422 John St.

Scrap metal bought for cash 9 a.m.-5 p.m. daily. No. 1 copper, 45c; radiators, 25c; brass, 25c; lead, 8c; aluminum, 8c; babbitt, 15c; batteries, 50c each; premium paid for well-sorted quantities; insulated copper wire for burning 15c and 35c a lb.; iron and steel picked up. Some junk cars bought. Phone Jim Reid. 388-6541, anytime.

SCRAP CARS AND CAR BODIES
Complete American Car — We pay $5.
Complete Foreign Car—No charge.
Part Cars and Bodies—We charge $2.50 to $7.50.
Above prices in our yard.
Reasonable towing charges arranged.
MORRIS GREENE INDUSTRIES
1832 Store St. 385-6703

NEED CASH?
Cash paid for good tools, cameras, all types of musical instruments. What have you? Island Trading NOW AT 630 JOHNSON Street just down from Douglas. 384-6354.

THE SALVATION ARMY MEN'S Social Service and Rehabilitation Centre need your used furniture, clothing, household goods, to carry on social program. Please phone 386-3286.

FOR MONEY IN A HURRY WE buy or loan money on tools, guns and musical instruments. Broad-Johnson Trading Centre, 617 - 619 Johnson Street (opposite Pat Shop). 383-9512.

WANTED — CONCAVED SLALOM water ski in good shape; also 5-gal. gas tank with single nozzle connection for Mercury outboard. Please phone 478-3794.

FAMILY TRADING
Cash for furniture, tools, appliances, guns, etc.
478-5831 — 9 a.m. - 9 p.m.

KILSHAW'S
CASH FOR FURNISHINGS
384-6441

LUNDS AUCTIONEERS
BUY — SELL — APPRAISE.
926 Fort [illegible]

GOOD BOOKS ALWAYS BOUGHT
HAUNTED BOOKSHOP
845 Fort 383-1427

USED COLLAPSIBLE WHEELchair. Must be in good condition. 652-3878.

WANTED: QUEEN OF DIAmonds, king spades, jack clubs. 592-3081.

MODEL 'A' REAR FENDERS, 1927 Ford frame, 289-302 Ford V-8 and transmission. 479-5733.

REFRIGERATORS AND FREEZERS bought. 384-7813. Al-Temp.

SQUARE DEAL—JUNK DEALERS
383-1221 1126 Hillside 383-1601

WANTED, AUTOMATIC GAS range. 383-6508

WANTED: PUP TENT OR SMALL tourist tent. 477-1707.

109 MISCELLANEOUS TO RENT

RENT TO OWN
Furniture, Appliances, TVs, Stereo, Used Furniture also
VICTORIA FURNITURE GALLERY
(The Smiling Boys)
721-723 Johnson St.
Phone 384-4362
Take the Scenic Route to Yates

RENT TO OWN
New Sewing Machine, $2.75 Weekly. $9 Monthly.
SAWYER SEWING
940 Fort St. 383-6228

RENT FURNITURE OR APPLIances. The Traders, 715 Finlayson. Open nightly till 9. 386-6284.

115 SWAPS

PENTAX SPOTMATIC 35 MM camera, plus 135 mm telephoto lens, electronic flash, tripod, gadget bag, Hanimex auto projector and screen. $380 value for boat motor and trailer. After 5 p.m. 386-6707.

STATION WAGON
1967 Chev. showroom condition (only $2,000 less), V-8, standard shift, white walls, radio, tested. Asking $1,895 or trade for property. 652-2322.

¾-TON INTERNATIONAL, LONG wide box, V-8, 4-speed. Excellent camper truck for smaller truck or ? 478-3520.

SWAP NEW 4 CYCLE DE LUXE trail bike, value $380 for boat. 656-1475.

USED HOUSEHOLD FURNITURE for boat. 656-1476.

1960 PONTIAC AND PORTABLE TV for Volkswagen bus. 386-5276.

KENMORE FLOOR POLISHER for amplifier. 386-6968.

¾-ACRE LOT — WILL SWAP FOR car as down payment. 383-9081.

117 ANTIQUES

TOP CASH PRICES FOR OLD china, glass, silver, paintings, furniture, jewelry, B.C. Indian items, etc. BYGONES ANTIQUES, 1694 Fort. 383-8025, day or night.

AVENUE ANTIQUES — 1680 OAK Bay Ave. We buy and sell old silver, glass, brass and furniture of yesteryear. 592-5189 or 386-1638.

COLLECTORS ITEM. QUILT. SUNburst pattern, over 30 years old. $100 or offers. 656-2537.

SWENDENBORG COMPLETE works, 20 volumes. Rotch edition, perfect condition, offers. 385-4949.

REEVES STEAM TRACTOR, ALmost complete. 30 yrs old. 479-4938.

120 GARDEN SUPPLIES

Fertilizer

AGED HORSE MANURE WITH mulch or straw. 7 yds. for $28. Pacific Tractor Service. 386-6908.

FREE FERTILIZER
You haul. Oaks Poultry Farm, 890 Downey Road, Sidney.

DUCK MANURE, 50C A BAG, 60C dis. Sidney Duck Farm. 656-4412

SPECIAL CHICKEN MANURE $10 — 7 yd. load. 479-6820

WELL-ROTTED HORSE MANURE, 3 yards, $18 delivered. 382-3626.

120 GARDEN SUPPLIES

Fertilizer

SPECIAL CHICKEN MANURE. Valley Farms. 479-3890 or 478-9860.

Plowing, Rotovating and Cultivating

COOPER'S TRACTOR SERVICE
Gardens, yards tractor rotovated, plowed, cultivated and levelled. Mowing. 382-6316.

JACK'S TRACTOR SERVICE. HAY cut, raked, and bales. Fire hazard lots cut. Rotovate, plow, etc. 479-1366.

ROSS ROTOVATING
Mowing yard,levelled, rotovated, cultivated, post holes. 386-3662.

CENTRAL SAANICH TRACTOR
Rotovate, plow, level, loader, mowing etc. Owner driven 652-3306

C. STARCK ROTOVATING, BRUSH saw, grass cut, post holes, etc., loading and hauling. 479-3197.

DON'S TRACTOR SERVICE
Rotovate, plow, cultivate, mow, loader, blade, rake 477-3613

Seeds, Bulbs, Plants, Trees, Shrubs

GREENHOUSE CLEARANCE sale. 4 dozen bedding plants, $1.39. [illegible] Kenneth Street.

Top Soil, Rocks and Fill

NO. 1 SANDY PEAT LOAM WITH 20 per cent fertilizer, 7 yds. for $28. Peat soil, 7 yds. for $25. Pacific Tractor Service, 386-6908.

REALLY GOOD TOP SOIL, CONTACT LAYRITZ NURSERIES — 479-3434

NO. 1 TOP SOIL, CLEAN FILL, blasted rock. O.K. Trucking Co. Ltd. 386-3414.

SCREENED TOP SOIL, FREE fill, sand and gravel. 477-5371, 479-8719.

SPECIAL NO. 1 TOP SOIL. $3.50 yard. 384-8234.

125 PETS AND SUPPLIES

THE DOGGY WASH
3314 Douglas 385-0806
Also At
1620 Cedar Hill X Rd. 477-5454

BUY YOUR PET LITTER wholesale. $5.85 for 50-lb. bag. Island Chemicals Ltd., 856 Catherine St. 385-4468.

SCOTTY AND TERRIER CROSS. House broken shots, good with children. 388-6081.

REGISTERED 2-YEAR-OLD RED Setter bitch, $15. Female pups, $40 each. 479-4020.

EXCLUSIVE BOARDING — SMALL dogs and cats. McCoy, 479-7301, between noon and 6 p.m.

"MELITA" CAIRN TERRIER kennels, puppies, studs. Raymond at Snelling. 479-2686.

FOR SALE YOUNG BEAGLES, and nicely bred poodles, white female and black males. 743-5704.

BOARDING SMALL DOGS AND cats. Personalized, loving home care. 478-1156.

TOP QUALITY REGISTERED miniature poodle puppies. Phone 592-6863.

BLACK POODLE PUPPIES. 1 white female ready for breeding. 652-1088.

SPRINGER SPANIEL PUPPIES, $75 to $125. Purebred. Registered. 392-2725.

ONE MALE REGISTERED IRISH setter puppy Champion sire, $75. 592-9281.

2 PURE

150 CARS FOR SALE

P P P P P P P P P P P P P
P P P P P P P P P P P P P

PLIMLEY
Since 1893

— 2 LEFT —
1970 RAMBLER
HORNET COMPACTS
TOP MODELS

Big 6, automatic, radio, vinyl upholstery.
New Price $3515
YOUR CHOICE $2995

1968 DODGE Coronet station wagon, V-8, automatic, radio $2495

1968 AUSTIN "1100" station wagon. NOW $1595

1964 VALIANT 4-door sedan, 6, with radio $1195

1965 CHEVELLE "300" compact, 6-cylinder $1395

1966 RAMBLER 2-door compact. Victoria's Best Buy at $895

1967 AUSTIN "1800" compact. One owner, with low mileage. $1395

1968 ALPINE Sport convertible, with radio $1995

1968 AUSTIN Mini Van $895

1965 CORVAIR Monza, automatic, and radio. $995

1965 RAMBLER "660," sedan, 6, automatic, radio. $1195

1959 RAMBLER $195

1956 VAUXHALL $225

1954 VAUXHALL $195

"The name is your Guarantee"

PLIMLEY
1010 Yates 382-9121

P P P P P P P P P P P P P
P P P P P P P P P P P P P

BRITISH CAR CENTRE

"CORTINA COUNTRY"

1969 DATSUN 1600 De Luxe 4-door sedan. Get more for your money on this beauty for only $1695

1968 V.W. DE LUXE. A one-owner, low-mileage unit in showroom condition $1695

1960 ANGLIA 2-door sedan. Ideal economy transportation $495

VICTORIA'S EXCLUSIVE SMALL CAR CENTRE

BRITISH CAR CENTRE
(Div. of Peter Pollen Ford)
Yates at Quadra 384-5555

BMW
SALES AND SERVICE
100 per cent financing available

1969 CORTINA GT 4-speed Like new 8,000 miles $2395

1966 VOLKSWAGEN Beetle. Priced to clear $895

1968 COUGAR V-8, radio, power steering $2495

1956 VOLKSWAGEN pickup. Runs great $359

BAVARIAN AUTO LTD.
Corner Gov't and Herald St.
386-1515

HOLIDAY SPECIALS

63 CHRYSLER 300 sedan. Full power equipment, 33,000 miles, excellent car $2495

65 FORD sedan, 6 cylinder $850

66 BUICK convertible, V-8, automatic, radio. Good unit $1695

66 AUSTIN 1100 sedan $845

65 INTERNATIONAL 8-passenger Travelall $1395

65 INTERNATIONAL 8-passenger Travelall $1295

67 ACADIAN sedan, V-8, 3-speed $1495

INTERNATIONAL HARVESTER
537 Herald St. 388-5508

1970 "CUDA"
440 cu. in., tri-power, 410 H.P., flat stick transmission, sugar grip traction. Wide oval 15" tires. Black vinyl interior, front disc brakes, reverb radio, stereo tape, light kits, racing mirror, air foil and more. $4,750. Will consider trade. 477-9045.

'69 MALIBU S.S. 396, MUNCY 4-speed, positraction, mags, Kelly Springfield wide ovals, vinyl roof. Closest offer to $2,250 cash. Call 384-8239 between 5:30 and 7:30 p.m.

1967 METEOR, 2-DOOR HARDTOP, V-8, automatic, power steering, power brakes, radio; new tires, low mileage, excellent condition. 382-4614.

'61 PONTIAC 4-DOOR. 283 V-8, 4-barrel, automatic, radio, new rubber, 6 wheels, tested. $375. 478-4[illegible]

1962 PONTIAC $585
Arts Cars, 383-8302

'63 CHEV. STANDARD 6 — GOOD running condition, tested. Open to offers. 386-[illegible]

1962 PONTIAC PARISIENNE CONVERTIBLE $750 or best offer. 384-1548, 3100 Fifth.

MUST SELL WITHIN WEEK. 1965 Volkswagen, excellent condition, $800 or closest offer. 382-1417.

IMMACULATE RED
6 automatic, '65 Ford Falcon, only $1395. 652-2776.

1968 CHEV. EL CAMINO 396-350, 4-speed. Under warranty. Phone 384-3747

TAKE OVER PAYMENTS ON good repossessed cars. Jim, 385-6084.

1967 DATSUN WAGON. 24,000 miles. Tested. Good condition. 385-4818.

1968 RENAULT R112. 31,000 MILES. Excellent economical transportation. $295, firm. 386-6084 after 9.

'66 CORVAIR. VERY GOOD CONDITION. $500 or best offer. 656-2972.

150 CARS FOR SALE

N
N — N
N —— N
N ——— N
N ———— N
N — NATIONAL — N
N ———————— N
N ——CHRYSLER—— N
N ———————— N
N ——DODGE —— N
N ———— N
N ——— N
N —— N
N — N
N

819 YATES STREET
384-8174

Wide Open Every Weekday
Night 'Til 9 P.M.

1968 FORD Torino 2-door hardtop V-8, automatic, power steering and brakes, custom radio. $2695

1965 FORD Galaxie 4-door hardtop, V-8, automatic, power steering and brakes, custom radio $1395

1966 VAUXHALL Viva, 4-on-the floor, bucket seats. Exceptionally clean $895

1964 FORD 4-Door Sedan. V-8, automatic, power steering, custom radio. $895

1968 MUSTANG 2-door sports hardtop, console shift, V-8 automatic with power steering, custom radio, whitewall tires $2495

1969 AUSTIN "1100," automatic transmission, bucket seats. New condition $1595

1968 PONTIAC Parisienne 2-door hardtop, 328 V-8, automatic, power steering and brakes. Custom radio $2695

1967 TOYOTA Corona 4-door sedan. Hard to find model $1495

1963 RAMBLER Classic sedan, 6 cylinder, dual range, automatic. Ideal family unit $595

1968 DODGE Dart 2-door coupe. Slant 6, automatic transmission, custom radio. One owner $1995

1968 PLYMOUTH Sport Fury, 2-dr. hardtop, 383 V-8, automatic, power steering, power brakes, custom radio, bucket seats, vinyl roof and console shift. $2595

1962 FORD 4-door sedan. Big 6, automatic transmission, power steering, custom radio $595

"REMEMBER—When you Buy at NATIONAL, you don't pay too much!"

NATIONAL
CHRYSLER-DODGE
819 Yates 384-8174

SAUNDERS & HITCHMAN
USED CAR
BUYS

63 PONTIAC Laurentian V8, automatic. All power equipment. Immaculate $1095

67 RAMBLER REBEL, V8, automatic, all power equipment. A good one $1650

63 PONTIAC LAURENTIAN 6 $795

66 CHEVROLET IMPALA 4-door hardtop. V8, all power $1695

65 CHEVROLET 4-door sedan, 6 cyl., low mileage $1295

64 COMET 6 cylinder 4-door. Very clean $995

WIN — OTTO — DON
WOULD LIKE TO TALK
IT OVER WITH YOU
at
SAUNDERS & HITCHMAN
TOYOTA Headquarters
2040 Cadboro Bay Rd.
at Foul Bay Rd.
2 Blocks from Jubilee
592-2471

'70 TOYOTA CORONA. '69 JAVELIN 425 h.p. '69 Datsun pickup. '69 Volks Fastback. '68 Firebird. '66 Pontiac H.T. '66 Volks. '65 Sunbeam. '63 Chev. '61 Chrysler. Accept motorcycles in trade.

LES BLOW'S
BRITISH MOTORS
2040 DOUGLAS STREET
PHONE 384-7843

MUST SELL. '59 FORD. TESTED, good running gear, $175 or best offer. 479-4385.

'62 CORVAIR MONZA, automatic, excellent condition. $700 or best offer. 384-3829.

1961 VAUXHALL VICTOR. $450 very clean, good condition. 386-1657, after 6 p.m.

FOR SALE OR TRADE FOR Volkswagen, 1956 M.G.A. 388-9513, weekends.

1965 FURY H.T., $1145
Arts Cars 383-8302

1959 LINCOLN CONTINENTAL, good condition. $1,100. Phone 383-4815 or 384-2882.

'56 DODGE, AUTOMATIC. GOOD tires. Tested. Real good workingman's order. $540 Prior or phone 382-2768.

1957 VOLKSWAGEN 1200 DE luxe. Best offer. 382-4701.

MUST SELL, IMMEDIATELY. 1960 Corvair. 642-3280, after 6.

150 CARS FOR SALE

C C C C C C C C C C C
C C C C C C C C C C C
C C C C C C C C C C C
C C C
C C C CORNELL
C C C Chevrolet
C C C Oldsmobile
C C C Cadillac
C C C
C C C C C C C C C C C
C C C C C C C C C C C
C C C C C C C C C C C

"PUTTING YOU FIRST
KEEPS US FIRST"

THE ISLAND'S
LARGEST SELECTION
OF O.K. USED CARS

BUYER BENEFITS

100 per cent financing
Delayed payments until
October, 1970

FREE Exchange Privileges

Two-year written warranty
with every car.

All cars Gov't tested.

All cars clearly price
tagged.

VOLUME LOW PRICES
and TOP DOLLAR for your
present car.

NO RISK. Have your favorite mechanic test it before you buy.

1969 CHEVROLET Sport van windows, V-8 motor, two-tone paint $3195

1969 CAMARO hardtop 327 V-8 automatic, power steering and brakes, bucket seats, console shift, radio $3295

1969 CHEVELLE hardtop V-8, automatic, radio two-tone paint $2995

1969 EPIC wagon, automatic transmission, radio. Big motor, whitewall tires. 2000 miles $2395

1968 CADILLAC coupe De Ville. Full luxury power. Immaculate $4995

1968 JAGUAR 420 sedan Automatic, power steering and brakes, radio. Low mileage. One owner $4995

1968 CHEVROLET Impala 2-door hardtop V-8 automatic, power steering and brakes, radio. $2695

1968 PLYMOUTH Belvedere 2-door, slant 6 motor, radio $1995

1967 PONTIAC Grande Parisienne hardtop, bucket seats, console shift, full power $2495

1967 CHEVROLET Impala 2-door hardtop, automatic, radio $1995

1966 PLYMOUTH Belvedere II. 2-door hardtop, V-8 automatic, radio $1795

1965 CHEVELLE convertible, V-8, automatic $1495

1966 PONTIAC sedan, V-8, automatic $1295

1964 CHEVROLET Impala sedan, V-8, automatic, radio $1195

1964 ANGLIA 2-door $645

1964 VOLKSWAGEN coach $695

1961 COMET 2-door, 6 automatic $395

CORNELL
"CHEVROLET
COUNTRY"

3050 DOUGLAS STREET
Thru to BURNSIDE
(Opp. Mayfair)

385-5777

Open 'Til 9 p.m.

C C C C C C C C C C C C C
C C C C C C C C C C C C C

BAY STREET MOTORS
Economy Specials
'67 Sunbeam Imp $795
'63 Morris 1100 $445
FINANCING AVAILABLE
312 Bay St. 383-7320
OPEN TO 9 P.M. DAILY

LEAVING COUNTRY. MUST SELL 1968 Beaumont Custom. V-8, all options. 20,000 miles, top buy at $34,000. 386-0085 after 5 p.m.

1965 METEOR RIDEAU 4-DOOR sedan. V-8, automatic, power equipped, radio. $1150. 385-7087 after 5 p.m.

1966 KARMANN GHIA. RADIO new tires, excellent condition. 29,000 miles. $1,295. Call 388-6808 after 7. Can be seen at 1300 Yates.

LOW, LOW PRICES
ART'S CARS, 383-8302

1965 GALAXIE 2-DOOR HARDTOP. New tires. Passed test. V-8, automatic. Excellent condition. $1150. 382-8070.

1966 CUTLASS $1765
ARTS CARS, 383-8302

HOPPED UP MORRIS MINOR, overhead conversion. Offers. 388-1737.

'62 FURY V-8 SEDAN. BEST offer. 2633 Burdick.

150 CARS FOR SALE

EMPRESS
PONTIAC
BUICK
LTD.

TEMPEST
FIREBIRD
VAUXHALL
ACADIAN
G.M.C. TRUCKS

For a
GOOD DEAL
and a
GOOD DEAL MORE

1964 ACADIAN sedan, 6 cylinder with radio $995

1964 PONTIAC, sedan, automatic, radio $995

1964 OLDSMOBILE F-85 2-door sedan, 6 cylinder, automatic, radio. $1295

1963 CHEVROLET 4-door sedan, automatic, power steering, radio $695

1969 FORD Custom sedan, power steering, power brakes $2395

1967 BUICK Electra 4-door. Fully equipped, V-8 automatic, power steering, power brakes, radio and air conditioning $3895

1963 BUICK sedan, automatic, radio, power steering, power brakes $895

1965 ACADIAN Canso sedan, 6-cylinder, automatic $1295

1965 ACADIAN station wagon, automatic $1295

1968 EPIC 2-door sedan $995

1968 PONTIAC Laurentian, station wagon, V-8, automatic, radio, power steering, power brakes. $2795

1968 PONTIAC Parisienne, 2-door hardtop, V-8, automatic, power steering, power brakes, radio $2495

1968 FIREBIRD convertible, V-8, automatic, power steering, power brakes. $2795

1965 FORD Fairlane station wagon, V-8. $895

1968 BUICK Wildcat, 4-door hardtop, automatic, radio, power steering, power brakes. $3195

1969 PONTIAC Stratochief, 2-door hardtop, V-8, automatic, radio. $2795

"USED TRUCKS

1969 GMC ½-ton pickup, wideside box, 6 cylinder standard. Green. $2195

1966 G.M.C. ½-ton pickup $1395

G.M.A.C. FINANCING
AVAILABLE

EMPRESS
PONTIAC-BUICK LTD.

382-7121

2867 DOUGLAS STREET
DRIVE IN OFF TOPAZ

SUBURBAN MOTORS
N O R T H
ON
DOUGLAS

VICTORIA'S
CORTINA
HEADQUARTERS

Wide Open 'till 10 p.m.

3 8 6 - 6 1 3 1

'63 CHEV IMPALA, 2-DOOR hardtop, V-8 automatic, Excellent condition. Offers around $1200. Phone Ed, 656-5861.

AUSTIN 1100
1965, 41,000 miles. New transmission. Call after 6 p.m., Margaret, 652-2210.

STATION WAGON
1967 Dodge Polaro 500. Premium condition. What offer? 384-7960.

1961 CHEV. IMPALA—ALL POWER. Reasonable. 397 Baxter Ave. 479-2162.

1970 VOLKSWAGEN FASTBACK. Radio. 3,000 miles. Must sell. 383-3961.

1965 GALAXIE—$1065
ARTS CARS 383-8302

'65 EPIC, 45,000 MILES, RADIO, good condition, $825 or offers. 479-5620.

'64 CHEV IMPALA 2-DOOR HARDtop, good clean car. Phone Greg, 386-3421 or 382-9795.

1965 PONTIAC $1050.
383-8302.

1960 FORD FAIRLANE, 2-DOOR hardtop. V-8 automatic. 479-8730.

MOVING, 1962 CONSUL, VERY good condition. $425. 384-1959.

150 CARS FOR SALE

X X X X X X X
T—O—U—G—H !
TOUGH!
Tough!
X X X X X X X
DEPENDABLE
BIG ROOM
BIG VALUE

C
O
R
CORTINA
I
N
A

THE QUALITY
BRITISH IMPORT
FROM FORD

$ $ $ $ $ $ $ $ $ $
$ $
$ Only $1987* $
$ Delivered in Victoria $
$ $
$ $ $ $ $ $ $ $ $ $

TOPS IN VALUE
TOPS
IN DRIVING PLEASURE
X X X X X X X

CHECK WHAT YOU GET
WITH

C
O
R
CORTINA
I
N
A

—Peppy 1300 c.c. engine
—Comfortable room for 5
—Aeroflow Ventilation with air extractors
—Front disc brakes
—Family-sized trunk
—Easy handling and parking (ideal for women drivers).
—Up to 36 m.p.g. Economical to operate
—Ignition and steering wheel locking device.

For added performance and extra driving convenience an optional 1600 c.c. engine and a fully-automatic transmission are available.

C
O
R
CORTINA
I
N
A

7 MODELS
TO CHOOSE FROM

At Ford
and
Mercury Dealers

*Manufacturer's suggested retail price.

SEE and DRIVE
CORTINA
At
B.C.'s
Only Exclusive
CORTINA
SALES and SERVICE
Centre

BRITISH CAR CENTRE
(Div. of Peter Pollen Ford)
Yates at Quadra 384-5555

C
O
R
T
I
N
A
AT
SUBURBAN
N
O
R
T
H
ON
DOUGLAS
Wide open till 10 p.m.
3 8 6 - 6 1 3 1

PLYMOUTH, 360, 4-DOOR, HARDtop, bucket seats, console, new brakes, tires, trans., battery, radiator. Excellent condition. 30,000 miles on motor. Offers. 592-9015 after 6.

MUST SELL IMMEDIATELY. 1970 Mercury Marquis, 10-passenger wagon. 1800 miles, beautiful condition, power windows, steering and brakes, cruise control, accept cheaper trade. 592-6920.

1965 STANDARD ACADIAN Invader 4-door, color white, red upholstery, radio, new tires, good condition. Must sell because of sickness. 383-4048.

MUST SELL. '68 FALCON CONvertible, 6-cylinder, automatic, new transmission, new top, new paint, tested. A-1 shape, $800. 385-0081, ask for Ron.

1967 DATSUN 1300 DE LUXE, radio, 21,300 miles, needs new clutch and front brake shoes. $850. 385-1068 after 6.

MUST SELL, LEAVING FOR ENGland. 1961 Sunbeam Rapier, rebuilt motor, good shape. $450 or offers. 479-5403.

1968 BUICK WILDCAT, 2-DOOR hardtop, 1 owner, 25,000 miles, new tires, mag wheels, fully power equipped. 479-4285.

1966 CORTINA, $845
ART'S CARS, 383-8302.

'67 MALIBU SUPER SPORT 396, 4-speed standard yellow with black interior. Must sell. $2,400. 384-3359.

BY OWNER. 1965 PONTIAC Parisienne convertible. Good condition. $1,100. 386-1431, 9-5.

'58 PONTIAC, RUNS, $25 AND hydraulic jack, $5. 477-4739.

150 CARS FOR SALE

ENSIGN
CHRYSLER-PLYMOUTH

UNDER
"ONE SIGN"

YATES at COOK

—CHRYSLER
—PLYMOUTH
—BARRACUDA
—VALIANT
—DUSTER
—SUNBEAM
—SIMCA

WANTED!
WANTED!
USED CARS

We need used cars!
LET US
BUY YOUR CAR
FOR CASH
and
put you into a
new 1970-model
with
NO DOWN PAYMENT

'70 SUNBEAM Arrow sedans.
$2198
SALE PRICE

'70 PLYMOUTH Duster sport coupe.
$2759
SALE PRICE

'70 VALIANT 4-door sedans.
$2798
SALE PRICE

'70 BELVERERE 4-door sedans.
$3142
SALE PRICE

'60 PLYMOUTH 4-door station wagon. Automatic transmission.
SALE PRICE $595
No down payment
$28 for 30 months

'63 METEOR 4-door station wagon.
SALE PRICE $695
No down payment
$32 for 30 months

'63 COMET custom, 4-door station wagon. Custom radio.
SALE PRICE $995
No down payment
$43 for 30 months

'63 PONTIAC Safari 4-door station wagon. V-8, automatic, power steering, custom radio.
SALE PRICE $895
No Down Payment
$40 for 30 months.

'64 VALIANT V200 sedan. Automatic, big 6, radio.
SALE PRICE $895
No down payment
$40 for 30 months

'64 RAMBLER Classic sedan. Radio.
SALE PRICE $1095
No down payment
$38 for 36 months

ENSIGN
CHRYSLER-PLYMOUTH
UNDER THE
"BIG SIGN"
YATES and COOK
386-2411
Open Weekdays 'til 9

SAUNDERS & HITCHMAN
DOWNTOWN
LOT
FOR NEW TOYOTAS
AND QUALITY
USED CAR BUYS
SAUNDERS & HITCHMAN
1515½ Quadra at Pandora
382-0032

DUNE BUGGY CHASSIS SHORTED 14½" Volkswagen to Corvair motor adaptor plate. Volkswagen to Chev wheel adaptors (4). Mini seals and windshield. Reversed Volkswagen trans. for Corvair. 382-3239, 9-1. $350 or best offer.

STEVENSON MOTORS
65 Comet wagon, $795. 63 Pontiac, $695. 60 Volks., $395; 62 Ford, $395.
1640 Cedar Hill X Rds.
477-2143

'60 VOLKSWAGEN, RECONDItioned motor, excellent shape, closest offer to $850 cash. Call 384-8280 between 5:30 and 7:30 p.m.

1969 COUGAR, $3265
ARTS CARS, 383-8302

'64 BUICK LESABRE, WELL looked after. 652-2962.

1956 CHEVY 2-DOOR SEDAN, V-8, very good condition. 748-8038.

1960 JAGUAR XKE, BEAUTIFUL condition. 385-8620 or 382-8514.

1965 ZEPHYR, AS IS, $100. 656-Veyaness. 652-2847.

SUPREME SACRIFICE
61 Meteor, tested, $125. 388-6369

The Daily Crossword Puzzle

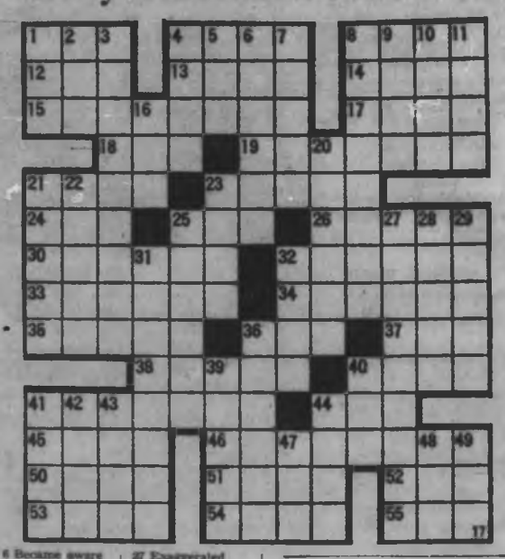

ACROSS
1 "Seek roses in December, and — in June" (Byron)
4 "My love is like a red, red —, that's newly sprung in June" (Burns)
8 "Oh, what is so — as a day in June: (Lowell)
12 Volume (ab.)
13 Utilize
14 Greek contest
15 Departer from a country
17 Pair (var.)
18 Vineyard (Fr.)
19 Elders
21 Two of a kind
23 Weekday (sect.)
24 Deputy (ab.)
25 Concealed
26 Grocery, for example
30 Circle of celestial sphere
32 Threads
33 Shipworm
34 Helpers
35 Affirmed
36 Italian harvest Goddess
37 Regret
38 Erects
40 American educator
41 Fairy queen
44 Shellac source
45 Keyed up eagerly
46 Minutely grooved
50 Mirth
51 Weaving frame
52 Jewish high priest
53 Soapy water
54 Great Lake
55 Coloring agent

DOWN
1 I possess (contr.)
2 Committee (ab.)
3 Questioners
4 New Zealand bird
5 Order of St. Augustine (ab.)
6 Become aware of
7 Organic salt
8 Emitted rays
9 Exchange premium
10 Below
11 Finishes
16 Exclamation of dislike
20 Japanese Americans (pl.)
21 Little pastry
22 Coincide
23 Trifle
25 "A — brook in the leafy month of June" (Coleridge)
27 Exaggerated a role
28 Repeat showing
29 Ruhr city
31 Groups of noble orders
32 Knocks
36 Speech maker
39 Theatre passage
40 Sheep call
41 Labels
42 Eskimo shelter (var.)
43 Having pedal digits
44 Citrus fruit
47 King (Fr.)
48 Isle off England
49 Cease

Answer to Previous Puzzle

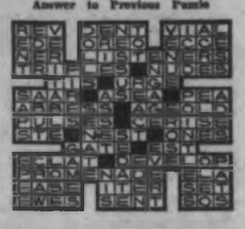

150 CARS FOR SALE

"Colwood Specials"
69 Morris Mini van delivery, only 10,000 miles. Only $1,250
68 Dodge Dart G.T., 2-door H.T. One owner. As new. Only $2195
64 Facon Futura 6 auto. 2-door. H.T. Popular model. Only $1095
64 Pontiac V-8, auto. sedan. Radio. Family special. Only $995
65 Mustang V-8 coupe. Rebuilt motor. Cordovan brown. Only $1495
63 Ford V-8 station wagon. Power steering. Only $795
62 Pontiac V-8 stick 2-door H.T. Top model. Only $79[illegible]
62 Chev V-8 2-door hardtop. Smart car. Priced at only $795
64 Corvair Spyder coupe. Buckets, only 37,000 miles. Radio. Only $895
62 Volkswagen Beetle. Rebuilt motor. Easy on gas. Only $595
Colwood Motors, 478-1824
1836 Island Highway

GOOD SAVINGS
ON THESE
A-1 USED CARS

1968 DODGE Polara, 7,000 miles. $2895
1968 DATSUN wagon. $1095
1968 ROVER T-C. $2895
1968 AUSTIN "1100". $1295
1967 CAMERO V-8, automatic, wide ovals. LOADED. $2395

DAVID MOTORS LTD.
1101 YATES, AT COOK
PHONE 386-6168
GROWING WITH VICTORIA

J. C. MOTORS
CARS GOV'T SAFETY CERTIFIED
69 MONTEGO hrtp. V-8, auto. $2395
68 FORD Galaxie. H.T. $2395
67 CHEVELLE H.T., Ac. $2095
66 PONTIAC H.T. V-8, auto. $1895
66 BUICK H.T. ac P.S. $2295
65 BEAUMONT convert. 6 std. $1495
64 FORD Galaxie $1095
64 PONTIAC, V-8 $995
64 PONTIAC 6, std. $895
61 DODGE sant. 6 $795
61 MERC. H.T., auto. $1195
63 CADDY sedan, de Ville $1495
837 YATES 384-0921

1968 BEAUMONT, V-8, automatic, custom radio, low mileage and full factory warranty $2395

B. MADSEN MOTORS LTD.
2691 Sooke Rd. (Glen Lake)
4 7 8 - 5 2 1 4

WILLE MOTORS
69 FARGO Camper, Special $3395
68 MONTEGO M.X. convert $2495
68 MUSTANG 351, 4-sp. $3295
67 CUDA 383, 4-spd. positrack $2395
67 PLYMOUTH P.S., rad. $1395
65 IMPALA 2-door H.T. $1195
64 OCLONE, 289 4-spd. $1395
62 PONTIAC wagon $495
60 BUICK $395
56 PONTIAC V-8, auto., radio $295
Backed by one of the
3240 Douglas St. 385-2313
Island's Largest Service Centres

YATES STREET MOTORS
847 Yates Street
385-3443 — 385-003[illegible]
'65 MUSTANG 289, 3-speed. $1595
'63 CHEVY II $595
'60 FALCON $395
'58 PONTIAC $225
35 MORE TO CHOOSE FROM

1964 VALIANT, AUTOMATIC, 4-DR. sedan and 1961 Jaguar 3.4 litres, Mark II, automatic, power steering, 4-door sedan. May be seen across street from Brentwood Lodge and Motel or phone 652-2912.

BEST BUY
'69 Fury II hardtop, automatic, power steering. Excellent condition. $1950. 384-9887 after 5 weekdays. All day Saturday.

'57 M.G. SEDAN.
Phone 382-3975

151 FOREIGN IMPORT AND SPORTS CARS

1967 WHITE AUSTIN HEALEY 3000 Mark III. Immaculate condition. New Michelin tires. 33,000 mi. Radio. Wire wheels. $2400 firm. 385-0003.

A SUMMER "FUN" CAR. '68 FIAT Spyder convertible, less than 18,000 original miles by lady owner, price $1085. Call 479-3548 to see and test drive.

MUST SELL 1969 M.G.B. HARDtop, soft top and tonneau. Also radio, chrome roll-bar and custom steering wheel. Offers. 479-4981

'58 MGA COUPE. BODY AND wire wheels, excellent. 382-4423, 5-7 p.m.

'68 M.G.B. RED WITH WIRE wheels, overdrive, radio, and spot lamps. $1595. 384-8785.

1969 TRIUMPH GT6 PLUS. 11,000 miles. Best offer. Not sold as previously stated. 384-6394.

1966 M.G.B., $1645
ART'S CARS, 383-8302.

1950 MG-TD CLASSIC. $950 OR best offer. 746-6216 after 3 p.m.

1960[illegible] MGBL MUST BE SEEN. Best offer. 386-0473 or 384-3769.

WANTED: SPORTS CAR. ANY condition. 386-4746.

154 TRUCKS AND BUSES

4 LARGE EX-HYDRO BUSES, 3 running, 1 with no motor. Make mobile or stationary home, etc. 384-3157.

CRANES, TRUCKS, CARS, 4-4 trucks, Bulldozers, Loaders. All priced to clear. Make an offer. 854 Pandora.

'52 INTERNATIONAL L120 ¾-TON, government tested till February '71. 386-1737.

1959 FORD ½-TON PICKUP, 6 cylinder, long box, call Harry 386-3461 or 385-4628.

1964 G.M.C. VAN
ART'S CARS, 383-8302.

1961 BEDFORD VAN, IN WORKING order. Tested $175. 386-3532, 656-2620.

PARTLY CONVERTED SCHOOL bus, rebuilt motor, offers. 478-3754

'49 CHEV. ½-TON. TESTED. $150. 385-3379.

154 TRUCKS AND BUSES

ENSIGN
CHRYSLER PLYMOUTH

UNDER
"ONE SIGN"
YATES at COOK

Fargo Truck
Centre

WANTED!
WANTED!
USED TRUCKS
We need used trucks!
LET US BUY
YOUR TRUCK FOR
CASH
and
put you into a
new 1970 FARGO
with
NO DOWN PAYMENT

'70 FARGO ½-ton pickups
$2998
SALE PRICE

'70 FARGO Compact Tradesman Vans
$2998
SALE PRICE

ENSIGN
CHRYSLER-PLYMOUTH
UNDER THE
"BIG SIGN"
YATES and COOK
386-2411
Open Weekdays 'til 9

MAZDA
"1800" PICKUPS
Immediate Delivery
HORWOOD
for
MAZDA
810 Johnson St. 385-1451

TEN PICKUP ½ AND ¾ TON Bronco, panel, Jeep Universal and 6 Wagoneers. 4 wd camper, John Deere garden mowers
VICTORIA JEEP
Hillside at Rock Bay

1957 WHITE CABOVER WITH 14-yard LEACH garbage packer $1995

GEORGE ENG TRUCK SALES
940 HILLSIDE AVE. 385-3094

'53 FORD PICKUP, NEW MOTOR, $300. 642-3287 after 5 p.m.

'51 DODGE PICKUP. A-1 CONDITION. Offers. 479-2810.

158 TIRES

SPECIAL
G-15 (815x15) size
(Narrow White Wall)
4-Ply Nylon
SALE PRICE $21.00
Reg. $36.35

DRAG SLICK
SPECIAL SALE
IN STORE

WESTERN OK TIRE STORE
2308 Douglas Street
(½ block south of Mayfair)
385-2121

"WIDE MILER"
TIRES
Whitewall — Tubeless
G-15 — size only — Sale —
$29.95 exchange.

D and D TIRE
1620 Blanshard St. 382-7283

160 PARTS, ACCESSORIES

CAR TOP CARRIER FOR STATION wagon or big car. German custom made, 4'6"x8', 20" deep. Welded steel construction. $24. 385-3765.

BRAND NEW. E34 BATTERY with guarantee. $17. New $7 jack, $5. Ford motorola radio, $10. 592-9710.

VOLKSWAGEN
USED PARTS
388-6461

FOR SALE: 60 OLDSMOBILE transmission. Wanted: '61 Oldsmobile transmission. 386-8784.

WANTED 60-62 STUDEBAKER Hawk V8 automatic good body for parts. 385-1736.

'58 FORD STATION WAGON, good body, transmission and rear end, no motor. Offers. 385-6819.

288 CHEV., 3-SPEED TRANS, Hurst shifter, Chev. highrise manifold and A.F.B. carburetor. 477-2877.

70 V.W. 1600 HITCH
479-4325

1959 STUDEBAKER LARK wagon, complete, good tires and battery. 478-3272.

160 PARTS, ACCESSORIES

OUR NEW LOCATION
2150 Blanshard Street
Your Car's "Heart" Is the
BATTERY
For a Strong, Sure Start Every Time GET an "ACME"
LOWEST PRICES
IN TOWN
Delivered and Installed
FRANCIS BATTERY &
TIRES LTD.
Retreading Specialists

RINGS, BEARINGS, GASKETS, exchange brake shoes, drum turning, pin fitting, valve seat machining.
CORDS PISTON RINGS
at 834 Johnson St. — 383-6011

LANGFORD AUTO WRECKERS
1074 GOLDSTREAM 479-2969

COMPLETE CHEV. 283, $50. 382-2482.

WRECKING '61 PONTIAC. PARTS for sale. 388-9624.

162 AUTO REPAIRS, SERVICE AND TOWING

VOLKSWAGEN PARTS
and Repairs
available at
BAVARIAN AUTO LTD.
Govt. and Herald 386-1515

TRANSWILL AUTOMATIC TRANSmission specialists, 384-2851. Rebuilt auto transmissions from $69.95; tuneups from $11.95.

VOLKSWAGEN
GERMAN CAR CENTRE
507 Ellice St. 386-6461

JUNK CARS — $7 PAID FOR most complete big ones at yard, $2 paid, we haul away. 382-9395.

166 CARS AND TRUCKS WANTED

CASH
for
Clean Used
CARS
See Lou Guidi
or Glen Lockhart
at
NATIONAL MOTORS
819 Yates Street
384-8174
Nights 'til 9 p.m.

EMPRESS
PONTIAC — BUICK
Needs Late
Model Used Cars
382-7121
DOUGLAS at TOPAZ
Drive in off Topaz

Good, Clean
CARS AND TRUCKS
WANTED
Cash in 5 Minutes
— PLIMLEY —
1010 Yates St.

$ $ WE PAY MORE $ $
FOR SPORT CARS AND IMPORTS
CONTACT PAT DELANEY
BRIAN BOLLEY MOTORS
3319 Douglas St. 384-1161

WE BUY
CARS FOR CASH
SPEEDWAY MOTORS
971 YATES STREET

SELLING?
CASH OR CONSIGN.
ART'S CARS, 383-8302.

CASH OR CONSIGN CLEAN CARS
NOTE NEW ADDRESS.
BOUSTON MOTORS
1500 Blanshard St. 384-4773

WANTED: 1960 IMPALA 2-DOOR hardtop, bench seat type, good condition. 383-0180.

168 CAMPERS AND TRAILERS

SEAGULL — CAVEMAN CAMPERS
Mobil Craft Trailers
Division of
Dominion Motors

10' GENERAL CAMPER, sleeps 4, 3-burner-oven, 75-lb. ice box. Clean $1195

'69 15½ SOUTH PARK Trailer, toilet and holding tank, 110V propane fridge, 10,000 B.T.U. furnace, 3-burner with oven, roll guard, two tanks. Was $3195 NOW $2395

Bumper tire racks, hijacker camper jacks, 30-gal. auxiliary tanks.

1812 Douglas 385-3012

FENNELL'S
TRAILER SUPPLIES
parts — propane — repairs
GALAXIE CAMPERS
6459 Pat Bay Hywy. 652-2511

CANADIAN MOTOR HOMES
Empress by HaCo
Sizes 18', 22', 24', and 27'
Dealer—Goldstream Estates Ltd.
974 Goldstream Ave. Hwy 1-A
Travel in ease, luxury and safety. Free parking in our park. 478-5612.

SLUMBER QUEEN DISTRIBUTOR
ONE DEMO. SLUMBER QUEEN, cab-over camper, with furnace, stove, toilet, $1695.
VICTORIA JEEP
Hillside at Rock Bay Ave.

WANTED:
Good size house trailer as down payment on new 3-bedroom, full basement home. Call Peter Point. 652-1497.

SECURITY CAMPERS
Winnebago Motor Homes
MORRIS
TRAILERS AND CAMPERS
DOUGLAS AT BURNSIDE 385-2331

ARKANA TRAILERS
SALE - SERVICE - REPAIRS
4080 Tuxedo Drive 479-1448
Evenings 479-8562 or 477-2369

165 CAMPERS AND TRAILERS

VACATION BOUND

We have a trailer, camper, or tent trailer to meet the needs of every family.

- SECURITY, 21' toilet, shower, fridge, heater, sleeps 6, like new — $4195
- TRAVELAIRE 15' twin bed model, monomatic toilet, fridge, heater, many other extras. $2495
- KUSTOM KOACH, 14' twin bed model, fridge, — $1195
- Travelaire 15' in immaculate condition sleeps 6 — $1895
- AIRSTREAM, 17', toilet, shower, fridge, heater, pressure water system. Marvelous condition — $2995

Many other good used trailers priced from $1295 up

Again in stock the 11' side entrance SCAMPER Camper as well as Scamper, Shasta, Citation and Boler trailers and the increasingly popular SPORTSCRAFT hardtops.

PURVIS FLACK TRAILER SALES LTD.

Across from the curling rink at 1415 QUADRA. Phone 382-5322. Easy terms. Trades Welcome.

DESPERATION S-A-L-E

Our lot is OVERSTOCKED with used units and the boss says everything must go to make room for the NEW ONES

TAKE ADVANTAGE of our situation and make an offer. On any clean used units. NOW

AT

COASTLINE TRAILER CENTRE (VIC) LTD.

642 Burnside Road
388-6021
and
See The All New
TRAVELAIRES

For 1970 and Start Enjoying the Finer Things in Life

S. J. PEDEN LTD.
YOUR VANGUARD DEALER

TRADE SPECIAL

'69 VANGUARD Canopy top with sliding side windows, roof rack and dome light ONLY $[illegible]

CAMPERS

Come in and view the fine selection of VANGUARD CAMPERS attractively displayed on our lot. Eight different floor plans ranging from the 5' 6" ECONOMY ROVER model to the DE LUXE 11' FIBREGLASS ROOF ADVENTURER MODEL, enable you to carefully choose the CAMPER best suited to your needs. For HIGH QUALITY at REASONABLE PRICE, BUY VANGUARD.

TRAILER SUPPLIES

BUILD A CAMPER, TRAILER OR CANOPY TOP
Parts, Plans and Aluminum stocked

BUMPERS AND APPLIANCES INSTALLED — REPAIRS

Mon.-Fri. 8 a.m.-6 p.m. and Sat. 8 a.m.-5 p.m.

S. J. PEDEN LTD.
2855 Quadra St. 386-3464

TERRY TRAVEL TRAILERS

18-ft. Travel Pak	$4110
19-ft. Travel Pak	$4500
20-ft. Travel Pak	$4800
22-ft. Travel Pak	$5085
24-ft. Travel Pak	$5630

All units self-contained. No extras to buy. Unsurpassed quality.

See these units now at

MULLINS MARINE SALES LTD.
925 Yates Street
382-1928

OPEN ROAD HOLIDAY CAMPERS

NOW AT

EMPRESS PONTIAC-BUICK LTD.

Douglas at Topaz, 382-7121.

LOW MILEAGE 1966 ¾-TON heavy duty Ford camper Special. De Luxe cab with radio, split rims, extra gas tank, West Coast mirrors, etc. Complete with Omega 8½' cab over camper. $2850. 477-4464 after 6 p.m.

NEW CAMPER AND 1965 Pickup. $2595
Art's Cars. 383-8302

[illegible] SPECIAL
1969 G.M.C. Handi Van camper, propane. 384-8713.
HOUSTON MOTORS
1900 Blanshard at Cormorant

DOGWOOD TRAILER SALES
PARTS — PROPANE — RENTALS
TRAILERS — 478-6941 — CAMPERS
Highway No. 1 and Millstream Rd.

LUGGAGE TRAILER WITH HITCH for Volkswagen, 1 wheel, covered metal box, capacity 18 cubic feet. $75. 882-6788.

CUSTOM BUILT 8' x 8½' HIGH aluminum canopy. Sliding windows. Rear lift-up door. Dome lights and clearance lights. 479-9434.

21' KENSKILL TANDEM trailer, twin bed model, complete with awning. 477-6176.

BUS-TYPE CAMPER, RAISED top, fridge, stove, oven, sink. Sleeps 5. $1,495. 592-9088.

FOR RENT TRUCK AND camper. Phone 479-2041.

FOR RENT: 11' AND 13' TRAVEL trailer, sleeps 4 to 6. Phone 382-5049.

BOX TRAILERS 4X8, 4X6. ALL ready to go. Al's, 714 Dundas. 383-8232.

CAMPER AND 1961 FORD pickup. Excellent condition. $900 cash unit. 385-3297.

1969 SCAMPER, 17', SELF-CONTAINED, used 3 weeks, Eazlift hitch included. $3,195. 592-6788.

FOR RENT: 10X50, 2-BEDROOM, unfurnished trailer. $110, beginning August 1. 478-9288.

FOR RENT 15' TRAVEL trailer, sleeps 4, propane stove and fridge, easy towing. 388-7457.

1966 KENSKILL TRAILER 17½-foot self-contained. 616 Craigflower Rd. 385-4053.

CAMPER AND HARDTOP TENT trailer for rent. 479-9080.

TO RENT: LARGE TENT trailer. 592-7639.

FOR RENT, 8' TRAILER ON SITE at Shawnigan Lake. Sleeps 6. Reasonable rate. 386-6976.

166 CAMPERS AND TRAILERS

BOB'S TRAILER SALES

ARISTOCRAT Travel trailers or campers. Many models to choose from.

Check the clearance prices on all used units.

Parts, EAZLIFT hitches, gas refers.

386-3623 478-4979

FORD'S CAMPER and TRAILER Camper and Trailer repairs and renovations done by experts. Call us at 478-2815

1970 8' CAB-OVER-CAMPER — Fully equipped. Sacrifice $1,495. 384-2006 or 385-4321.

'67 SCAMPER, GOOD CONDITION. Offers. 477-4824.

169 MOBILE HOMES AND PARKS

BOB'S TRAILER SALES

Tired of lawns, weeds, city noise, then stop at our lot.

See mobile homes that are designed with you in mind.

Then stop at our new mobile home park on Selwyn Rd. There you can have a quiet, clean space for your mobile home.

386-3623 478-4979

GLENKEY MOBILE HOMES

"Your key to better living"

See us on location—at the Goldstream Villa (behind the Goldstream Inn)

Pick your space and your new home at the development.

Hillside and Douglas
385-2491 or 478-4245

"WAGON TRAIN MOBILHOMES"

A Thing of Beauty Is A Joy Forever!
Enjoy years of gracious living in our own exclusive—
"CANADIAN PRINCESS"
On display now at 2534 Douglas St.
Open eves. Weekly until 8 p.m.
386-3291

MOBILE HOMES
At low reasonable prices
TRAVEL TRAILERS
CAMPERS — CANOPY TOPS

GORDON'S MOBILE SALES
Island Highway S.
(Westdowne Rd.)
Ladysmith, B.C. Ph. 245-3946

GORDON'S MOBILE SALES
Lot 3, 1 Mile North of Mill Bay
No restriction on mobile homes here. ½ acre lots available, use your Home Owner Grant. Lot and 3-bedroom home under $21,000. We also have new 24x49 1½ baths 3 bed on display, to view phone 743-2533. Open evenings and weekends. hundred fifty

TOTEM TRAILER SALES
(Opp. PEOPLE'S TRADING POST)
SPACES AVAILABLE FOR MOBILE HOMES
478-1041 or 384-8791 Eves.

ARE YOU INTERESTED IN A FREE MOVE TO A NEW TRAILER PARK IN VICTORIA? WE KNEW YOU WERE. OUR NUMBER, 478-2288.

SPRINGWOOD MOBILE HOME Park, 8 miles south of Duncan, Island Highway, now renting. 477-1402 or 743-2828.

MOBILE HOME FOR RENT. Available June 27 - July 11, AUGUST 8 — Sept. 6. Fishing at hand. 477-5662.

SOOKE TRAILER PARK. 7021 Grant Rd., $30; 40' space. $25; campers, $1.50 day. 642-2507.

12'x64' CHALLENGER DE LUXE, 2 bedroom, all electric, 1 year old. $9,000. 479-6174 or 479-6180.

1959 8'X45' MOBILE HOME, 2 bedrooms, $4,500. 652-1054 evenings.

178 SUMMER RESORTS

DEEP COVE WATERFRONT 3-bedroom cottage nice beach. $75 week or $250 monthly. Everything supplied. 656-4149.

QUALICUM BEACH WATERFRONT furnished home available for family holidays. 262-6903.

MODERN 2-BEDROOM COTTAGE Mill Bay waterfront. $75 weekly. 743-4963.

SECLUDED WATERFRONT HOUSE —Lower Saanich Area. $75 weekly. Families only. 388-7781.

SHAWNIGAN LAKE. FURNISHED cottage, good beach, available immediately. 382-8082.

SHAWNIGAN COTTAGE AVAILable first 2 weeks of July. 383-2080.

181 TOURIST ACCOMMODATION

TOURIST ACCOMMODATION
Travel trailers and campers storage space available for those who want to leave their units Up-Island, for use on weekends. 8 miles north of Parksville. Fenced area plus watchman, $8 per month. Apply Victoria Press, Box 333.

VISITORS — TOURISTS
1-bedroom suites in new de luxe apartment block, close to downtown. Beautifully furnished. Manager Mr. P. Carpenter, 385-5011. Harrison House, 1417 Harrison St.

DE LUXE FURNISHED APARTment in new block, daily, weekly, monthly. For more information call 383-6816 or 383-6788 or Eves. 477-4434.

VISITORS — TOURISTS
Accommodation, day or weekly rates. Close to city centre. Reasonable rates. Phone 384-8012.

BED AND BREAKFAST
Minimum single, $4. Also weekly prices. Rosemaile, 777 Blanshard. 385-9038.

DE LUXE HOUSEKEEPING UNIT, cablevision, suit 4 persons. Double $13. 384-8825.

REASONABLE FAMILY RATES, bed, breakfast. Close to sandy beach. 382-6721.

BED AND BREAKFAST ACCOMmodation, secluded beach, 4 bedrooms available. [illegible] 656-5263.

OAK BAY, NEAR BEACH, SHOPS, bus at door. Suite or rooms. 382-5411.

185 CONVALESCENT AND REST HOMES

DE LUXE ACCOMMODATION IN VICTORIA REST HOMES
Ladies, gentlemen or couples. Nurse (24 hours). En suite plumbing. Buzzer at beds, hydraulic bath lift, elevator, TV, excellent menu, tray service, level entrance. Reasonable rates. 479-2968 or 388-5366.

NICE SUNNY ROOMS FOR 2 ladies or couple. 1 private room. Tray service. 24-hour supervision 384-1759.

LOVING CARE FOR MOTHER OR Father in a small private rest home in Fairfield close to parks. Call Mrs. Mack, 388-9118.

185 CONVALESCENT AND REST HOMES

COMFORT, QUIET, CONVENIENCE AT GLENGARRY REST HOME! Ground level, no steps, beautiful new accommodation in Glengarry Private Hospital. Wired for Cable TV and phone. Dining room or tray service, intercom. Semi-Private Male currently available. For details, Glengarry Private Hospital, 382-7222 or 382-2012. 1780 Fairfield Rd.

GLENGARRY REST HOME
Semi-Private and Private, downstairs in Glengarry Private Hospital. Wired for Cable TV and phone. Dining room or tray service, quiet, modern, outstanding care, intercom. For details, 382-7222 or 382-2012. Glengarry Private Hospital, 1780 Fairfield Rd.

VACANCY FOR ACTIVE LADY OR gentleman in small rest home. 388-6612.

LARGE BRIGHT SEMI-PRIVATE for elderly lady. Excellent care and meals. Fairfield area. 385-9923.

186 ROOM AND BOARD

1 ROOM FOR TWO SHARING AND 1 single room available in a boarding home on Langford Street. T.V., stereo and library in lounge. Young working man and students welcome. 385-7888.

THE GLENSHIEL HOTEL OFFERS pleasant accommodations and three excellent meals for retired gentlefolk. Close to park and town. 388-4164.

ROOM AND BOARD, WORKING or retired man, home privileges, light laundry. 388-[illegible]

ROOM AND BOARD, WORKING or retired man. Home privileges. Light laundry. 383-3968.

SINGLE ROOM, AVAILABLE July 1. Fairfield. Close to bus. 382-3368.

ABLE LADY PENSIONER, $85 monthly. Accessible to bus. Sundeck. 385-6057. 132 Dallas Road.

VACANCY IN GUEST HOUSE FOR elderly people. Excellent meals. 383-7797.

ROOM AND BOARD, SINGLE OR couple. 385-3753.

ROOM AND BOARD
382-8709

ROOM AND BOARD
383-3798.

188 ROOMS TO RENT

HARRIS GREEN APT. MOTEL Clean sleeping room, $12 per week. Community kitchen, laundry, parking. Close to City Hall. 921 Pandora. 385-6090.

PRIVATE HOME—QUIET SLEEPing room, own entrance, use of kitchen, linen supplied, $85 month. Working man only. 382-7720 evenings 5:30-7:30.

SPACIOUS BED-SITTING ROOM, large closet space, wall-to-wall carpet. Suitable for 2 girls sharing. 1 block to bus and shopping. 383-3141 or 384-6354.

BED-SITTING ROOM IN PRIVATE home, with kitchen privileges for elderly lady. $45. Call after 1 p.m. 384-1878.

SEMI-PRIVATE ROOM FOR elderly lady. 24-hour care. Fairfield district. 386-8637.

MATURE LADIES OR GENTLEmen. Apply after 6 p.m., 419 Chester.

PRIVATE ROOMS, HOME COOKED meals, reasonable rates. Craigmyle Guest House. 386-6801.

SLEEPING ROOM FOR RENT with hot plate and fridge. $25 per month. 386-4279, 479-6171.

WELL FURNISHED BEDSITTING room for 1 or 2 gentlemen. 816 Johnson, corner Quadra. 384-8044.

FAIRFIELD NEAR COOK. 1 clean furnished room, $50 monthly. Phone after 6 p.m., 385-3705.

COZY FRONT SEAVIEW PARK. Furnished. All sound. 382-6641.

SLEEPING ROOM, ESQUIMALT. 1 or 2 persons. 382-8272.

NICE SLEEPING ROOM IN basement. 1230 Haultain St.

1-BEDROOM, SEPARATE BATHroom and entrance. 385-6858.

197 HOUSEKEEPING ROOMS TO RENT

IF DOWNTOWN IS FOR YOU
Close to convenient shopping

STAY AT RITZ HOTEL

Housekeeping rooms and small suites fully furnished.
By day, week or month.
Elevator service—T.V. lounge
353-1021 710 FORT

SCOTT APARTMENTS
Extra large L.H.K. rooms for middle-aged or elderly tenants. Hot and cold water, gas ranges, cablevision all rooms. 2250 Douglas 382-1721.

WANTED: YOUNG WORKING girls to share rooms. Bright clean rooms in cheerful homey atmosphere. This all girl home has TV lounges, kitchen and laundry facilities. From $45 a month. 477-5597 or 382-0658, evenings or weekends.

JULY 1ST., FURNISHED 2 rooms, $70; July 1st, furnished 1 room, ground floor, $45; St. Helen's, 528 Courtenay Street, 383-8437.

VACANCY LARGE FURNISHED home shared by young business men. Private room. Absentee landlord. Day, 388-9774, evenings, 383-0490.

CLOSE TO TOWN, BUS PARK. Gas sink, fridge, wall-to-wall carpet. For mature lady. 1135 McClure

COMFORTABLE ROOM NEAR Jubilee Hospital. Everything supplied. Ladies only. $45. July 15. 386-6181.

LARGE, BRIGHT, FURNISHED room, Belmont Avenue, $50. All found, possession immediately call after 6, 386-8023.

CLEAN FRONT ROOM IN GRAcious home. Close to St. Joseph's and town, ladies only. 388-9847.

LARGE, CLEAN HOUSEKEEPING room, semi-private bath. 2310 Work St.

858. BASEMENT BED-SITTING room and kitchen. Gentleman. 1618 Richmond.

CLEAN QUIET ROOM, NEAR stores and bus. Ladies only. 383-5217.

BACHELOR UNIT, CLEAN, COMfortable, fridge, gas, linen, private entrance, man. 1016 Quadra.

CLEAN, BRIGHT, ROOM AND kitchenette. Cook and Fort. Middle-aged lady. 384-7474.

LARGE WELL FURNISHED BEDsitting room, plus fully equipped kitchen. Close-in. $75. 479-2288.

1010 LINDEN. LARGE CLEAN rooms, single and double, all found, TV. Apply caretaker. 386-9481.

ROOM WITH KITCHENETTE FOR working lady. Quiet. 888. 931 McClure.

CLOSE-IN, LARGE ROOM — kitchenette. Own entrance. Quiet. 385, 388-3668.

CHILDREN, PETS WELCOME, 1 and 2-room units, free cable, all found. $55. 386-9303.

WALK TO TOWN, $60. FURnished, only mature and quiet need apply. 383-8101.

2 ROOM, VACANT
Fully furnished, everything supplied. $60 each. 388-6741.

1010 LINDEN. LARGE CLEAN single room, all found. TV. Apply caretaker. 386-9481.

FAIRFIELD, LARGE BRIGHT housekeeping room. Lady, non-smoker. $65. 388-1727.

JUBILEE FURNISHED SMAll room. $60 a month. 656-4754.

SUIT PENSIONER. ALL FOUND. 2311 Dowler Place. 383-6075.

23 MENZIES. CLEAN ROOMS, ALL found. Men only. $45.

WATERFRONT, CLEAN ROOM, fridge, sink, stove, 502 Dallas Rd.

NICE ROOM AND KITCHENETTE, fridge, quiet. $40. 1620 Balmoral.

198 Housekeeping Rooms Wanted

WANTED BY QUIET NEWSPAPER Salesman, small light housekeeping room as close to city centre as possible. Not over $30 monthly. Please reply to Victoria Press, Box 301.

You'll find A Bumper Crop of good things to buy in today's Classified Ads.

200 APARTMENTS TO RENT UNFURNISHED

THE MARY STUART
1035 McCLURE
OPEN FOR VIEWING
EVERY AFTERNOON

Exceptionally large thoroughly sound-proof suites.

On a quiet street in a convenient Fairfield location.

All of the usual features of a quality modern apartment plus the extra spaciousness so seldom found in new buildings.

Mature adults only. No pets.

Large 1-bedroom suites from $129

Downtown Office, 388-6100
Resident Manager, 384-8223
Diamond Developments Ltd.

Are you looking for quiet escape? Come to the new

"Monte Carlo"
1030 Pendergast

This building has been designed for quiet luxury living. Reserve your suite now.

Bachelor suites from	$130 to $135
1 bedroom from	$130 to $147
2 bedroom from	$180 to $170

Call resident manager anytime
384-9944

Now renting
Barcelona Apt.
1020 Pendergast

Few suites to choose from in this choice location.

1 bedroom from	$127 to $140
Call Resident Manager	384-5767

Casa Montego
1035 Pendergast

Best location in town. Close to all conveniences, ½ block from Beacon Hill Park.

1 bedroom suites	$130 to $140
2 bedroom from	$165 to $170
Call Resident Manager	384-1044
G. & O. Holdings	388-7331

84 SUITES — NOW OPEN

MARINA PARK APARTMENTS
2000 White Birch Road, Sidney

ON WATERFRONT
Shoal Harbor

Just North of Resthaven Hospital

1-bedroom suite, $135 to $185

2-bedroom suite, $165 to $275

Adults Only — No Pets

Resident Managers
MR. AND MRS. S. ARDEN
656-1616

REGENT TOWERS
415 Michigan

383-6216

1-bedroom suites from $135
2-bedroom suites from $176

CHARTER HOUSE
435 Michigan
384-8923

1-bedroom suites from $134
2-bedroom, 1 only $176

VICTORIA'S FINEST
Hi-Rise Complex

North West Trust
386-3534

SIERRA VILLA
547 NIAGARA

New modern block, all amenities. Bus stop at door, 1 block to waterfront, near the Parliament buildings.

1 bachelor	$115
1 bedroom	from $130 to $
1-2 bedroom	$165

Inquire anytime, our congenial caretaker will show you any of these suites. Phone 385-4080.

VANCOUVER VILLA
710 VANCOUVTR

5 minutes walk to town, all modern amenities in this block.

1-bedroom suite	$130
Res. Manager	384-9496
G. & O. Holdings	388-7331

THE HENRY HUDSON
576 SIMCOE STREET
Near Beacon Hill
Park and Parliament Buildings

This new 36 suite de luxe apartment has all the features you would normally expect plus many extra conveniences.
Guaranteed fixed rents for 1 year.
Suitable pets acceptable.

—HURRY—
A few one-bedroom suites still available at $130.

Resident Manager,
386-6446 or 479-7151

LANGFORD

1 and 2 bedroom apartments. Rent of $135 and $165 per month includes electric heating, electricity for lighting and cooking, cablevision, parking, etc. Ranges, fridges, drapes, wall-to-wall carpeting supplied. 478-4446.

THE CHATELAINE
1435 ELFORD ST. 383-6909

New apartments offering the best rental values in town.

1 BEDROOM FROM	$120.00
2 BEDROOM FROM	$147.50

THE CORONA
1430 STADACONA ST. 388-3861

GOODACRE TOWERS
350 and 380 DOUGLAS St.

Directly opposite Goodacre Lake in beautiful Beacon Hill Park.
Customary highrise amenities. Studio, 1 and 2 bedroom available for occupancy.
For further rental information phone 385-6111, 8 to 5.

CHATEAU ROCKLAND APARTMENTS
1625 LINDEN AVE.
1-bedroom suites from $115, 2-bedroom suites from $144. Includes cablevision, drapes, wall-to-wall carpeting and parking, laundry facilities, walking distance to town. Resident manager, 386-3692 and 384-7849.

3-BEDROOM TOWNHOUSES

Beautiful University Gardens — 2½ acres lawn, children welcome. $185. Adjacent Simpsons-Sears. Resident Manager, 386-6235.

MONTREAL TRUST
1057 Fort 386-2111

PACIFIC SHORES
2161 HAULTAIN

ADULTS ONLY, 2-BDRM. SPACIOUS SUITE, $136 OR 1-BDRM $125. RESIDENT MANAGER, 592-6350.

MONTREAL TRUST
1057 FORT ST. 386-2111

CAPTAIN COOK APARTMENTS
3025 Estevan 386-3766 eves., 477-4438 — 2 bedroom suite, top floor $145; Avail. July 1. W to W carpet. Balcony. Drapes, cablevision etc. Adults, no pets. 592-6516.

ROCKHEIGHTS VILLA
742 Lampson St.
Heated indoor pool, close to park. Spacious 2-bedroom suite, $140 p.m.
MANAGER, 382-4138.
Lansdowne Properties Ltd.
382-7111

200 APARTMENTS TO RENT, UNFURNISHED

Compare features and value. Brand new large carpeted suites in convenient location. From $128.

KLEE WYCK
1461 Harrison, near Yates and Fort Junction.

All of the features you expect in a new quality building plus:

—Carpeted throughout.
—Convenient location.
—Quiet street.
—Inside parking.
—Recreation room with billiards and ping pong.
—Roof garden.
—Sun lounge.
—Sauna.
—Exceptional sound proofing.
—Unusually large balconies.
—Thermostat in every room
—Mail delivery to suites.
—Private courtyard.
—Free cablevision.
—Adults only, no pets.

Resident Manager
388-5611
Downtown Office
388-6100
Diamond Developments Limited.

THE PRINCESS PATRICIA

701 and 703 Esquimalt Rd.
View the Blue Pacific and Inner Harbour from our Spacious Suites

— GE Appliances
— Cablevision
— Lounge
— Sauna
— Controlled Entrance
— Intercom
— Sound proofing
— Resident manager
— Child 2 and under welcome.

AVAILABLE NOW
IMMEDIATE OCCUPANCY

1 Bedroom suites from $128

Inquiries — 9 a.m. - 8 p.m.
Phone 382-2223

CASA DEL MAR
CASA DEL GRANDE
Richmond Rd. near Fort

This deluxe twin apartment block features:
—Wall to wall carpeting.
—Free laundry each floor.
—Mail delivery to suites.
—Extra soundproofing.
—Controlled entrance.
—Convenient location near hospital, shops and bus routes.

Available for immediate occupancy.
1 bedroom suites from $128
2 bedroom suites from $150

Resident Manager — 385-4380
Builders & Developers

ARE YOU A TWO CAR FAMILY?

We have parking space for both your cars at no extra cost. We have a one and a two bedroom suite available in this one year old modern block located on a quiet street, close to bus and shops.

CASA DEL RIO
1535 Jubilee

Call Resident Managers
388-4374
Builders & Developers

FAIRVIEW MANOR
300 Trutch St.

One, two bedroom suite with lovely view of the city for immediate occupancy.
One bedroom suite for July 1st at $130.
This modern apartment is within walking distance of town, has free laundry facilities, mail delivery to suites, locked entrances and caretakers who care

Call Resident Managers
383-797
Builders & Developers

MARIFIELD PARK
562-6 Simcoe St.

Large, beautifully decorated apartments with sunken baths. 12x15 bedrooms and plush wall-to-wall carpets.
1 Bedrm. from $125
2 Bedrm. from $155
Adults only — No pets
Resident Mgr. 383-7628
Goward Developments Ltd.

POEM
(From People Who Care)

Located by the Park
Only two blocks from the sea
With a very pretty lobby
And quiet luxury
Brand new with many features
And you'll like our friendly way
Come in and see these spacious suites
From 1 to 2 each day.

THE VALENCIA
680 Niagara (just off Douglas)
Caretaker who cares, 386-3843
Builders and Developers

QUADRA VILLA
QUADRA AT TOPAZ
Children Welcomed

July 1 — Sundeck, patio, drapes, cablevision, laundry, parking.

2-bedroom	$140
3-bedroom	$150

One available immediately. Resident Manager, Ste. 3004, 382-0722.

NOW RENTING
Haven Villa, Resthaven Dr.
Sidney Villa
Henry Ave., Sidney

Compare the rents and services of these new spacious suites.
1-bdrm from $120; 2-bdrm from $142.
656-4097, 656-4250

UNIVERSITY DISTRICT
TARA COURT
2880 SHELBOURNE ST.

Spacious, carpeted 1-bedroom suite, $135; 2-bedroom suite, carpeted with large balcony, $154; modern block, adults, no pets. 477-5088 or 477-3868.
Clarke and Wallace Realty

QUEENSWOOD ARMS, 666 COOK St. Available immediately 1 and 2-bedroom apartments. Rent from $120-$165. All modern conveniences. Excellent location. Resident managers Mr. and Mrs. Bone, call 388-5066 evenings, or 386-5471. Concord Realty Ltd.

CARLYLE APARTMENTS
230 Dallas 388-9625 or 382-8516 or 477-4434 evenings. We offer you a choice of 880, 1 bedrm. size, $125 and $130 avail immediately. Cablevision, controlled entrance, drapes, free parking. Adults, No pets.

WHY PAY TO PARK YOUR CAR? 1-bedroom suite, 3 blocks to town, 1 block to hospital, on bus stop, colored fixtures, etc. $110. 575 Vancouver Street. Tahitian Apartments.

ARLINGTON COURT
480 MICHIGAN

Beautiful 1-bedroom suite, $130; Bachelor, $110. Spacious carpeted, free laundry, modern block. 385-1674.

1 BEDROOM, $130; 1 BACHELOR, $80; free heat, water, cablevision and parking. 1231 Pandora. 382-1377 388-9097

CAROLWOOD APTS.—1231 Pandora Ave. 1-BR suite, $116. Phone 385-8080.
P. R. BROWN & SONS LTD.

BACHELOR SUITE, TWO PRIVATE entrances, Fort and Linden, older person. 479-3128 after 6.

THREE-ROOM, SELF-CONTAINED, James Bay, stove and fridge. $90. 479-4754.

200 APARTMENTS TO RENT UNFURNISHED

OAK BAY
BRAND NEW
"THE DEVON OAKS"
1966 Foul Bay Road

Prime location, near shopping, bus route and Jubilee.
—Recreation facilities available:
—BILLIARD ROOM
—SAUNA ROOM
—WORKSHOP
—35 de luxe, extra spacious and bright suites
—Quality wall-to-wall carpeting
—Cushion floor kitchen and bath
—Superior soundproofing (Concrete floors and double wall insulation)
—Deluxe walnut kitchen cabinets
—Feature wallpaper, china shelves
—Covered parking
—Courteous resident managers.

Studio	$110
One Bedroom	$130

To view, call Mr. or Mrs. M. Pust, 386-6080, Ste. 208, 1066 Foul Bay Rd.

"THE WINCHESTER COURT"
Prime Oak Bay location
"With Courtyard Entrance"
1038 Foul Bay Road

—82 de luxe spacious suites, 2 elevators
—Recreational facilities including:
—BILLIARD ROOM
—SAUNA ROOM
—WORKSHOP

Studio	$110
One bedroom	$125

Call Mr. or Mrs. Rowley — 381-3846, Ste. 223, 1063 Foul Bay Road.

"THE BRODERICK MANOR"
One block from the most beautiful waterfront in the world: corner of Rithet and Menzies Street.

Bachelor suite	$110
One bedroom	$135
Two bedroom	$155

This large new building contains all the modern luxuries one could imagine, many more than the standard apartment on today's market. You owe it to yourself to check these bargain suites.
Manager — Mr. and Mrs. H. Rush — 385-2559 — Suite 217, 500 Rithet

"THE ROYAL RICHMOND"
Near the Jubilee Hospital contains many outstanding features definitely making this building the best rental value in the area. All electricity cost included in rent.

Bachelor Suite	$115
One-Bedroom	$125

Manager — Mr. K. Cummings — 388-2284 — Suite 201, 1720 Richmond

PARK PACIFIC APARTMENTS LIMITED
For transportation to view above suites, call Mr. Stanley, 382-3446.

NOW RENTING
OPEN 9 TO 9

BOWKER MANOR
2233 BOWKER AVE.

—Luxury carpets
—Spacious dining rooms
—Coloured appliances
—Silent, speedy elevator
—Controlled entrance
—Large balconies
—Lovely vanity bathrooms
—Large walk-in closets
—Free open parking and hydro

Prime quiet location near shopping, bus, Willows Beach and Uplands golf course.

Bachelor Suites from	$125
1-Bedroom Suites from	$130
2-Bedroom Suites from	$165

FREE HYDRO

Reserve for June, July or August

BROWN BROS. AGENCIES
1125 BLANSHARD ST.
385-8771 ANYTIME

If You Require Free Transportation Please Call 386-8771

"ORCHARD HOUSE"

Victoria's Tallest Apt. Bldg.
647 Michigan Street

22 STOREYS

RESERVE NOW!!

Live High in the sky or down to Earth
"Prestige living at its finest"

For Inquiries
Phone 382-4650
If no answer
Call 383-9126

LORD AND LADY SIMCOE
THE SIMCOES

"Victoria's Prestige Address"
1 OR 2-BEDROOM SUITES
Available Now
Furnished or Unfurnished
VICTORIA'S LARGEST HEATED SWIMMING POOL AND SAUNA

—Washers and Dryers.
—Drapes.
—Sound proofing.
—Wall-to-wall carpet.
—Free outdoor parking.
—Recreation room, billiard table, etc.
—Lounge.
—Residence Managers.
—Cablevision.
—Controlled entrance.

440-450 Simcoe Street
385-3111

BURNSIDE GARDENS
3622 TILLICUM RD.

AVAILABLE

2-bed suites, $150.
3-bed Town house, $170.

Colored appliances, double plumbing, heat, water, cablevision, individual washer and dryer. Large Swimming pool, playground. Children welcome.

DUNSMUIR HOUSE
651 DUNSMUIR ROAD

Large suites. Quiet seclusion in beautiful grounds with views of ocean, mountains, land, harbor.
AVAILABLE IMMEDIATELY
1 — 2-bedroom
Carpeted $150
AVAILABLE JULY 1
1 — 2-bedroom
Carpeted $150
1 — 1-bedroom $141
ADULTS ONLY — NO PETS
Resident Manager 386-4943

BECKLEY MANOR
548 Dallas Road

1 bedroom suite
$140

Hardwood floors.
Indoor heated pool
No children — No Pets

MRS. THORNE 384-6832

MICHIGAN COURT
323 MICHIGAN STREET

Wall-to-wall carpeting.
Colored appliances.
Free laundry facilities.
Free cablevision.
Extra sound proofing.

1-bedroom suites	$132-$142

386-6236 Resident Manager, 384-9692

BURDETTE MANOR, 1065 BURdette. Brand new carpeted suites, hydro, cablevision, laundry, parking included. 1 bedroom from $133, 2 bedroom $175. 10 minute walk to city centre. View daily from 10 a.m. to 5 p.m. 386-2088 or 386-1973.

MAGDALAIN COURT
1172 YATES 384-2428

1-bedroom, 2-bedroom and bachelor suites. Central location. Brand new. Children welcome.

1-BEDROOM SUITES FROM $125. Also 3-bedroom suites. Close to Jubilee and Eric Martin Institute. El Cid Apartments, 1325 Lee Avenue.

$120. 1-BEDROOM SUITE IN modern block. 250 Oswego. 387-3591.

3-ROOM SUITE, $85 MONTH. Esquimalt at Head St. 382-8158

2-BEDROOM SUITE, APPLY 402 Moss Street.

200 APARTMENTS TO RENT UNFURNISHED

BEFORE YOU DECIDE
VIEW THE FOLLOWING

1670 FORT ST.
ROYAL SOVEREIGN

Extra large rooms — Roof top sunroom lounge — Sauna bath.

1-Bedr. —	$125
2-Bedr. —	$150

Resident Caretaker — 384-7526

1630 FORT ST.
KING ARTHUR

Ideal for retired or semi-retired, hardwood or wall-to-wall.

1-Bedr. —	$125
2-Bedr. —	$150

Resident Caretaker — 384-7526

1630 BELCHER
MARALERA COURT

1-Bedr. —	$120

Contact Suite 201 — 383-[illegible]

2150 CADBORO BAY RD.
DAYMER

1-Bedrm. —	$100
2-Bedrm. —	$135

Contact Suite 36 — 592-1105

1653 OAK BAY AVE.
PARK AVENUE

Spacious, quiet

1-Bedrm —	$135

Resident Caretaker — 385-7872

1701 ROCKLAND AVE.
ROCKLAND HEIGHTS

1-Bedr. —	$125
2-Bedr. —	$150

Resident Caretaker — 598-4848

A. Barnard & Co. Ltd.
655 Fort Street 384-8235

WATSON MANOR
1000 McCLURE

At the corner of Vancouver and McClure — an ideal location on a quiet street near the Cathedral and the park within easy walking distance of downtown.

One-bedroom suite $135 including parking, cablevision and plenty of heat.

One-ground floor bachelor suite, $115.

Mature adults only—No pets

Resident Manager 386-6457
Downtown Office 388-6100
Diamond Developments Ltd.

FEEL COOPED UP?
TRY FERNWOOD MANOR
1575 BEGBIE

We have a hobby room where you can enjoy woodworking, ceramics, etc. Then take a sauna, a dip in our hydro therapy pool and a swim in the large indoor pool to finish off the evening.

We also have car wash facilities and all the other standard amenities such as locked entrance, cablevision, wall to wall carpets.

A few one-bedroom suites at $130 to $153. Two bedroom suites at $156 to $176. Deluxe two bedroom, 2 bath suites at $183 to $220.

Resident Managers
Mr. and Mrs. H. Orris
386-9465
Builders & Developers

$150—Oak Bay waterfront — Large 1-bedroom heated suite — Available July 1st.

$135—1139 McClure — 2-bedroom partly furnished suite — 1 flight stairs — 1 child welcome.

$ 75—2932 Graham — Studio suite close to transportation and stores — Lady preferred — Available now.

PEMBERTON HOLMES LTD.
384-8126

THE HAIDA
1165 YATES ST.

So convenient to everything. Quality carpets throughout. Good selection of 1-BR suites. Compare our rates. Res. Mgr. Suite 104
388-6515

BARRINGTON MANOR
2174 CADBORO BAY RD.

1 bedroom suites from $122
2 bedroom suites from $145
Just 3 blocks from Jubilee Hospital and Foul Bay Shopping Centre. Bus stop at door. Short walk to Willows Beach.
Resident manager — Mrs. Saunders, 592-7305.

COME, COMPARE SEA VIEW 1bd rent plus dining area with large windows, no lights needed! Usual amenities, lovely garden. 1 bedroom and 2-bedroom suite available. Seacrest Apartments, Sidney. 656-1074.

RIDGE APARTMENS
2120 RIDGE ROAD

Attractive 1-bedroom suite. Available complete with carpets, drapes, cablevision, etc. $120 Babies welcomed. To view please call Mr. Krieger at 384-4937.

ROYAL LANCER
Shelbourne Plaza area. 1-bedroom, $135; 2-bedroom, $150. Cablevision, controlled entrances, free laundry, elevator, patios, some suites carpeted. 477-4485.

TWIN HOLLY APARTMENTS — 476 Lampson St. Spacious 3 bedrooms, heat, hot water, cablevision, drapes and parking included in rent. Children welcome. Available July 1. 385-2289.

RETIRED ADULTS, 3-ROOM suite. Cook near Fort. $95. Heat, water and washing facilities, electric range, fridge and drapes. 388-5445.

CLOSE IN, SPACIOUS 2-BEDroom suite, cablevision, on bus line, partially furnished, fridge, and stove, $140. Immediate. 385-7707. Mears, Whyte and Gower Ltd.

NEW GROUND FLOOR, 1 BEDroom and den, fireplace, pat

STEVE ROPER FRED BASSET TUMBLEWEED

200 APARTMENTS TO RENT, UNFURNISHED

DARYLN MANOR, 1 BEDROOM de luxe, available July 1. Colored utilities. Elevator, cablevision. Free washers, 5-minute walk downtown. $117. 934 Collinson. 385-9380.

46 PADDON OFF DALLAS RD., 1 bedroom, suite No. 2, view 9-12 or after 7. Curtains, stove, fridge, lined and water included. $92. Call 477-5307.

OAK BAY
CHANMORE COURT
2100 Cadboro Bay Rd., large de luxe 2-bedroom, July 1, $145. 592-6329.

ATTY. PENSIONERS — NURSES BACHELOR STE., $85.
1009 Carberry Grdns. Immaculate, quiet site. Vacant. Western Homes Ltd. 385-2137.

GEORGIA MANOR, SIDNEY
2-bedroom suite $131.25; includes heat, water, cablevision, covered parking. July 1. 656-6859 or 386-3411. Mr. Van Iperen.

AVAILABLE JULY 1ST. 1-BEDroom suite. Stove, fridge, heat, and water. View of water and mountains. James Bay. $105 a month. 383-3380.

LEELA HEIGHTS
De luxe 1-bedroom suite with view. 1 child welcome. Top floor. Belmont-Fort. 382-1436 or 386-7289. Victoria Construction.

LARGE, MODERN 2-BEDROOM and 1-bedroom apartments to rent. $120 and $125 per month. Esquimalt Road, near municipal arena. 384-4052.

SEVERAL 1 AND 2 BR APARTments in various prime locations. For information please call
CONCORD REALTY LTD.
388-5471

3-BEDROOM APARTMENT NEAR Simpsons-Sears. Wall to wall carpet, cablevision. $115. Also bachelor, $95. 382-3795.

2-BEDROOM APARTMENT, $85. Phone mornings. 385-9534.

201 APARTMENTS TO RENT, FURNISHED

BROWN BROS. ON BLANSHARD
385-5771 ANYTIME

$ 60 1933 PEMBROKE STREET
Light housekeeping kitchen and living room — fully furnished. All utilities included. Share bath with one other gentleman.

$100—2537 COLDSTREAM RD.
One bedroom suite. Electric kitchen. Heat and hot water included. Close to bus line and shopping.

$105—933 ST. CHARLES ST.
Spacious one-bedroom suite. Heat included. One child welcome.

View by appointment only
Brown Bros. Agencies
1125 Blanshard St.

$122 Modern, available, 3½ rms., 4-pce. bath, elec. fridge and range plus main furniture, cablevision hookup, also heat and hot water.

$130 also in same bldg 4½ room 2 B.R. apt.
Dickie Agencies Ltd.
919 Fort Street BG-4312 or 388-6754

PACIFIC SHORES
2181 HAULTAIN
ADULTS ONLY. 2-BDRM FURNISHED SUITE. $155. MO. RESIDENT MANAGER. 592-6350.
MONTREAL TRUST
1057 FORT ST. 385-2111

SIR WINSTON CHURCHILL
1-BR partly furnished, re-decorated, vacant. Within walking distance to town. $140 p.m. Separate heat. Call Mrs. Black at 383-0447 or call 385-7761.
D. F. Hanley Agencies Ltd.

UPPER DUPLEX ON FORT above Cook, 2-bedroom suitable for couple or 3 single persons. Heat and water included in reasonable rent. Telephone and cablevision available. 382-4281.

LELAND — 2532 DOUGLAS ST.
Furnished bachelor suite at $75. 1-bedroom suite at $95. Apply Caretaker, Suite No. 4, 384-5830.
A. Bernard & Co. Ltd.
655 Fort Street 384-9335

SMALL ONE BEDROOM, NEWLY decorated, private entrance, all utilities, parking. Near Parliament Buildings and park. Suitable mature lady or gentleman. 383-5915 and 382-7193 after 3 p.m.

2-BEDROOM APARTMENT, NEWLY decorated, private entrance, all utilities, parking. Near Parliament Buildings and park. Suitable mature lady or gentleman. 383-5915 and 382-7193 after 3 p.m.

SPRING APTS. — 1280 PEMBROKE St. — 1 BR suite, avail. July 1st, $132 per month. Resident Manager — 385-3892.

BOORMAN INVESTMENT CO.
Ltd. 1111 Government St. 386-9212.

VISITORS — TOURISTS
1-bedroom suites in new de luxe apartment block, close to downtown. Beautifully furnished. Manager Mr. P. Carpenter, 385-5911, Harrison House, 1417 Harrison St.

COMPLETELY FURNISHED ground level 1-bedroom suite, available to Nov. 1. Not suitable for children. $100 per month. J. A. Henderson Realty Ltd. 385-9741.

FURNISHED APARTMENT. YOU supply the apartment, we rent the furniture. 3 rooms for $75 per month. Standard Furniture, 737 Yates Street. 382-5111.

FOR WORKING COUPLE — 1-bedroom suite, semi-furnished, all utilities included. $90 per mo. Available June 15th. Byron Price and Associates Ltd. 385-2456.

MODERN BACHELOR SUITE. Semi private bath. All utilities, free parking. All girl block. 1 lady only. Cook and Burdett. $60. 384-7302.

BACHELOR SUITE, SELF-CONtained, fully furnished, all utilities. 2840 Leigh Road, $95 per month. 384-0613.

JUBILEE DISTRICT, LARGE attractive 1-bedroom self-contained suite. Suitable for 2 responsible young adults. $120. 385-4938.

SUBLET FOR 1-2 MONTHS. Beautiful furnished de luxe apartment, to responsible couple. $200 per month. 477-3171, 383-6444.

EXCEPTIONALLY ATTRACTIVE one-bedroom, fireplace, 1221 Rockland. Walking distance. $140. 386-0861.

DE LUXE FURNISHED APARTment in new block, daily, weekly. For more information call 383-8766 382-8356 or 477-4434 eves.

2 ROOMS, ALL POUND, CABLEvision, utilities included $75. 386-9308.

NEAR NADEN, MODERN 1-bedroom, self-contained suite, $130. 479-6924.

IMMEDIATE POSSESSION — 1 BEDroom, fully furnished, private entrance, private bath. 385-2740.

FAIRFIELD, LARGE SELF-CONtained suite, utilities. Reasonable. Phone 384-5380.

AVAILABLE JULY 1. FURNISHED suite, everything found, close in. $70 a month. 383-1743.

3-ROOM SUITE, $75. HEAT, lights included. No transients, 5420 Hamsterly Rd. (Elk Lake).

FORT STREET, CLOSE TO TOWN, with kitchen facilities. Reasonable rent. 382-6716.

2-BEDROOM SUITE, UPSTAIRS, fully furnished. Available July 1st. $90 a month. 67 Menzies. 385-4713.

FELLOW 21-30 TO SHARE FURNished house. Day 384-4811, 384-2115. Evenings 383-9700.

LANGFORD, CLEAN 2-ROOM, private bathroom. Quiet man. 478-3161.

2 BEDROOM, FURNISHED, share bath, $98 a month. Lights, water, heat supplied. 382-3891.

$115, $130. IMMEDIATE, ONE bedroom apts. Ground floor central. 479-6806.

BACHELOR SUITE FOR RENT near Simpsons-Sears. $95. Phone resident manager, 386-8766.

CANADIAN CREST MOTEL, 479-3002. Spacious apartments. Cablevision. Weekly rates.

1-BEDROOM SUITE WITH LARGE sundeck. Close to beach and park. Suit working lady. $100. 592-2621.

NICELY FURNISHED 1-BEDROOM suite. All utilities included. $110. 385-6757.

2-ROOM SUITE, BELMONT, ALSO 2-room suite, Fort St. 477-2868.

FAIRFIELD — CLEAN QUIET suite. Mature adults only. 384-5328.

1-BEDROOM SELF-CONTAINED suite, Montrose Street, $90. 383-4970.

SHARE APARTMENT WITH working man, $30 Niagara. 382-4414.

FURNISHED OR UNFURNISHED 3-room suite. 927 Esquimalt. 386-7438.

202 APARTMENTS TO RENT, FURNISHED

CLOSE-IN, QUIET, COSY, 1 BEDroom, 1 semi or furnished, 1 bachelor suite. 1270 Yates. 384-8278.

SMARTLY FURNISHED 1-BEDroom apart., wall to wall, adjacent Simcoes. $105, 856 Simcoe after 4 p.m.

WANTED: YOUNG MAN TO share new apartment. 388-9871 evenings. 656-5121 days.

SUE, ATTRACTIVE, MAIN FLOOR, utilities included. Near hospital. 1618 Richmond.

SPACIOUS SELF-CONTAINED 1-bedroom suite. Responsible mature couple. 386-8073.

206 DUPLEXES TO RENT

BROWN BROS. ON BLANSHARD
385-5771 ANYTIME

$165 1770 BALMORAL RD.
Nice three bedroom side by side duplex. Wall to wall carpets. Electric heat. Plumbed and wired for washer and dryer. Call our office to view.

$170 2762 FIFTH ST.
New three bedroom side by side duplex. Electric heat. Electric kitchen. Utility room.

$185 1159B METCHOSIN RD.
Three bedroom side by side duplex. Electric range and fridge. Electric heat. Full basement.

$165 383 RAYNOR
Spacious three bedroom side by side duplex. Living room with fireplace. Range and fridge. Oil heat. Full basement. Garage. Call our office to view.

$175 1711 FELTHAM ROAD
Very nice three bedroom side by side duplex. Carpet on main floor. Hardwood floors in bedrooms. Electric heat. University area.

$ 60 2809 NANAIMO ST.
Two bedroom duplex. Electric range. Couple with one child welcome. Close to downtown and shopping. July 1.

BROWN BROS. AGENCIES
1125 BLANSHARD ST.

A—BRAND NEW, SIDE-BY-SIDE, executive home for responsible tenants. 3 big bedrooms, stove and fridge, cablevision. OOM heat. 2 baths, family or TV room, sundeck. Langford area.
B.—Near Victoria High. 4-room upper duplex. Good for married couple, young or old. Reasonable rent. 478-5280 or 478-3867.

LARGE SUITE, WALL-TO-WALL carpet, living and dining room. 2 carpeted bedrooms and den, or 3rd bedroom, or office. Fireplace. Full basement. 2 bathrooms, kitchen. Close to Beacon Hill Park and Dallas Rd. 592-2621. References. 2 children welcome.

DE LUXE SIDE-BY-SIDE duplexes in Colwood, 3 bedrooms, 1½ bathrooms, carpet throughout, private patio, covered parking and full basement. One unit has colored fridge and stove and large dining room. Available July 1. From $175. Phone 477-1232, 9:00 a.m.-5:00 p.m.

ESQUIMALT, MODERN, CLEAN side-by-side, 2-bedroom duplex, available August 1st. Basement, drive-in garage, cablevision, fridge and stove. Rent $135. Adults preferred. No pets. 652-2541, after 10 a.m.

MELVILLE PARK—SIDNEY
—3 BEDROOMS
—STOVE AND FRIDGE
W-W THROUGHOUT
—$150 P.M.
CALL COLIN MUNRO
F. M. CABELDU LTD. 383-7174

AVAILABLE IMMEDIATELY RECently constructed 3-bedroom, side-by-side duplex in Esquimalt. Close to schools, shops and bus, etc. Wall-to-wall carpet and colored appliances. $125 a month. Call CONCORD REALTY LTD., 388-5471.

IMMEDIATE OCCUPANCY
Lovely 3-BR — 1½ baths in Langford. $175 per month. Call DON STRIPLING, 386-1361 or 656-4256.
Canada Permanent Rentals

ONE 3-BR SUITE, 3 CHILDREN welcome. Available now. Heat and hot water included in rent of $175 per month. Please call MR. STRUT, 477-5759 or 385-1481. Quadra Realty Ltd.

FAIRFIELD, LARGE 2-BEDROOM family upper duplex. Dining room, fireplace. Close to bus, park, waterfront, schools. Available now. 385-7476.

NEWLY RENOVATED BRIGHT 2 bedroom in 4-plex. Hot water, heat, fridge, and stove included. Close to sqs, park, parliament buildings. Available July 1st. $150. 385-7688.

GORDON HEAD
De luxe 3-bedroom plus family room, 2½ baths, cablevision, etc., near shops, buses, schools. $165. Victoria Construction, 388-6601, 477-5232 382-4946.

ESQUIMALT, NEAR NEW, 2-BEDroom suite, large kitchen, electric heat, hardwood floors. Rent includes fridge, stove, drapes, water and cablevision. $156. 384-1281.

CITY VIEW LOCATION
One-bedroom duplex, $120 month. Includes heat and water. Mr. Devine, CITY BROKERAGE, 386-3547.

$175 — 3541 RICHMOND — IMmaculate 2-bedroom home with rumpus room — children welcome.
PEMBERTON HOLMES LTD.
384-8126

CLOSE TO TOWN, OVER LOOK Strait, 4 bedrooms, 1½ baths, automatic washer, dryer, fridge, stove. $225. For appointment phone 479-1963 or 479-3437.

LARGE FENCED IN LOT, 6 suites to choose from. Immediate or July 1st occupancy, 3 bedrooms, 1½ baths, wall-to-wall carpet. $175 479-1963. 479-3437

NEAR RAQUET CLUB. SPACIOUS 3 bedroom side by side duplex, 1½ baths, stove and drapes. $150. July 1. 383-5811.

OFF HOLLYWOOD CRESCENT, lovely redecorated, available immediately. 1621 Ross. 385-7117 or 656-4704.

DE LUXE 3 BEDROOMS, 1½ baths, carport, etc. Gordon Head. $170 including water. 477-2156, 658-5935.

UNIVERSITY CEDAR HILL AREA, spacious new 3-bedroom full-basement, 1374 Jasper Place. $300. 386-7902.

ESQUIMALT, SIDE BY SIDE, large 2-bedroom duplex, with fridge and stove, $140. Please call 382-1281 after 6:30. Available immediately.

1017 WURTELE, NEARLY NEW 3-bedroom duplex with stove and fridge. Near bus and school. 382-7088.

MODERN 2-BEDROOM UPPER duplex, available July 1, fridge and stove. Baby acceptable, $150 per month. 385-0991, evenings, 383-1854.

UNIVERSITY AREA, 4 BEDrooms. Available July 1. 1½ bathrooms. 388-4627.

NICELY FURNISHED LARGE 1-bedroom upper duplex. Jubilee area. 592-4019.

NORTH PARK ST. 1-BEDROOM. Walk downtown. Electric supplied. $65. Royal Trust, 388-4311.

2 BEDROOMS, UP AND DOWN duplex, $125 a month. Call CONCORD REALTY LTD., 388-5471.

308 SKINNER, 3 BEDROOM DUplex with stove and fridge. Available immediately. 382-7868.

ULTRA MODERN 3-BEDROOM duplex. Vacant July 1. $175. 384-9822, 477-5245 after 7.

UNIVERSITY AREA, $175. SIDE by side, 2-bedroom, full basement. July 1st. 477-2945.

CLEAN, BRIGHT, 3-ROOM SUITE, stove, fridge, $65. Working lady. 1639 Haultain. 592-0809.

3-BEDROOM NEAR SCHOOLS, newly decorated, heat, $150. 383-2724.

CHILDREN WELCOME, FURnished and unfurnished 3-bedroom suites. 592-0896.

SIDNEY, AVAILABLE JULY 1ST, 2 bedroom, large utility $145. 656-2913.

UPPER 4-ROOM DUPLEX, SELFcontained. 385-0807.

UPPER DUPLEX TO RENT.
385-6026.

Beautiful Things Happen to people who love auctions. Check the Classified Ads to find out where they're at!

BROWN BROS. ON BLANSHARD
385-5771 ANYTIME

$180 1158 EMPRESS AVE.
Three bedroom house. Nice living room with fireplace. Dining room. Electric range. Sun deck. Oil furnace. Available July 1.

$190 388 KING GEORGE TERR.
Nice three bedroom house. Close to waterfront. Near bus line. Call our office to view.

BROWN BROS. AGENCIES
1125 BLANSHARD ST.

$205—Cordova Bay waterfront, 3-bedroom home — This very desirable property available July 16th.

$200—Newport Avenue, 2-bedroom home bordering the Victoria Golf Club — Available July 31st.

$140—625 Admirals — 3 bedrooms in Esquimalt, available July 1st.

$130—923 Sturdee — A very clean one-bedroom home ideal for couple — Available July 1st.

PEMBERTON HOLMES LTD.
384-8126

BLENKINSOP AREA — Modern 3 Br. home. Full Basement. Avail. July 1st. $175 per month.

ESQUIMALT — 3-Br. home, avail. July 1st. Electric range, fridge. $135 per month.

MODERN 3-Br. home in prime location. Avail. now. 1 yr. lease. $275 per month.

HILLSIDE and SHELBOURNE AREA— 2-Br. home avail. July 1st. $150 per month.

BOORMAN INVESTMENT CO.
LTD.
1111 Government St. 386-9212

1137 Mason St. — Living room, Kitchen with pantry, 2 Bedrooms and bathroom. Available now — $70 per month.

2959 Rita Rd. — Living room with F.P. and dining area. 2 Bedrooms. Kitchen and bathroom. Situated on large lot. Full Basement. $200 per month. Available now.

Rental Agents
Swinerton, Stewart Clark, Ltd.
385-2481

AVAILABLE JUNE 20
3-bedrooms, high city views from large living room (oak floors and fireplace) patio off large dining room. Kitchen has built-in dinette, large fridge and range, utility off M. bedroom, has expensive w.w. carpet, also through entrance hall. 2 bathrooms. Full high basement. Rumpus room (2nd fireplace) oil hot water heat. $210 per month.
EVENINGS 477-4862
Dickie Agencies Ltd.
919 Fort St. 383-6312

DE LUXE TOWNHOUSES
FOR RENT
Designed for families with or without children.
A new experience in convenient living. Beautifully landscaped.
652-1795
GLENGRAY ESTATES LIMITED
Executive House

3216 QUADRA—AVAILABLE NOW. Spotless, older 4-bedroom home, completely renovated, OOM heat. References required. $190.

2650 PRIOR—AVAILABLE NOW. Clean 4-bedroom home, range and fridge, OOM heat. $150.

Phone Garry Rai, O-K Rentals, 386-3414, evenings 479-3332 before 3 p.m.

MOUNT DOUG. AREA
Four bedroom, modern, 1½ baths. Full basement. Available limited $200 mo.
MONTREAL TRUST
1057 Fort 385-2111

MATURE ADULTS WANTED TO landscape and maintain 482 Dresler Rd. (at 3391 Wishart, Colwood) in return for cheap rent on 700-sq.-ft. 6-year-old bungalow. $100. 384-3823.

165 LITTLE ELDON PLACE. Clean 2-bedroom cottage. Attractive garden. Year's lease (renewable). Suit retired couple, willing maintain house and garden. References to G. Brown, 386-0472.

NEW 3-BEDROOM HOME WITH basement in Sidney area. Stove, fridge and drapes included. $185 p.m. Available now. Call A. Croft for further details or to be shown. 382-4251. Rithet Agencies Limited.

CLOSE TO TOWN
Opposite park and school, large treed lot, 3-bedrooms split-level, 2 fireplaces, roughed-in plumbing, full basement. With option to purchase. $200 per month. 479-3437, 475-1963.

AN IDEAL HOME FOR A FEW months, located in a secluded area of Wootton Crescent, available until end of September at $175 p.m. Call A. Croft, 382-4251 to view.
RITHET AGENCIES LIMITED

2-BEDROOM HOUSE, LIVING room, dining room, modern kitchen, den, plumbed for washer and dryer, all newly renovated, near Naden and Dockyard. $175. 383-6997.

AVAILABLE JULY 1ST. 2280 Harriet Road. $135 monthly. Fridge and stove included. 386-7721.

GARDNER REALTY LTD
888 FORT ST.

210 HOUSES TO RENT, UNFURNISHED

BROWN BROS. ON BLANSHARD
385-5771 ANYTIME

OLDER, BUT MODERN INTERIOR 4-bedroom home. All large rooms and rec room. Rent $200. Available immediately. Call CONCORD REALTY LTD., 388-5471.

2-BEDROOM HOME COMpletely renovated. OOM heat. $150 p.m., 6 Mos. renewable lease. W. J. Lindsay, Ltd., 385-9761 or 658-5040 Eves.

2650 PRIOR — AVAILABLE NOW. Clean 4-bedroom home, range and fridge, OOM heat. $150.
Phone Garry Rai, O-K Rentals, 386-3414, evenings 479-3332.

AESTHETIC WATERFRONT, 3-bedroom Oak Bay home, huge basement. Secluded beach, trees, garden. Available July 1st. $275. 384-1871.

$175 JULY 1ST. 2 BEDROOMS, dining room, double carport, near schools, lovely treed lot, quiet area. 382-7730 evenings 5:30-7:30.

OPTION TO PURCHASE
2 Bedrooms, full basement, fireplace, oak floors, large lot, close to schools. $200. 479-3437, 475-1963.

GORGE AREA. LARGE TUDOR home, 4 bedrooms, 3 fireplaces, library. $200 a month. 383-1285, after 6.

2-BEDROOM SPLIT-LEVEL, OIL heat, stove, 2956 Leigh Rd., $135 per month. Available June 20. 384-0613.

1-MONTH-OLD, 4-BEDROOM, FULL basement, on quiet cul-de-sac. Close to schools and lake, off Jacklin Road. $195. 478-6816.

OLDER HOME IN ESQUIMALT. Completely renovated interior. $125 p.m. to dependable tenants. G. Argyle, 386-3231.

AVAILABLE IMMEDIATELY FOR one year or more. Near new 3 bedrooms, quiet cul-de-sac, $225 or offers. 479-4488.

2-BEDROOM, FULL BASEMENT home. $130 per mo. Burnside. F. HULLY, 384-6981. Broadview Properties Ltd.

CORDOVA BAY, $185. FANTASTIC seaview from this 2-bedroom, full basement home. Western Homes Ltd., 382-2137.

3-BEDROOM HOUSE, 604 ATKINS Ave. Can be seen between 7 and 9 p.m. $135. 478-3410.

OAK BAY — 3-BEDROOM modern with garage, fireplace and basement. $175. 386-1873.

BEAUTIFUL 4-BEDROOM COUNtry home, on large farm, $120 month. Cobble Hill. 743-2074.

UNFURNISHED 2-BEDROOM house $165. Phone after 3:30. 478-5835, 2508 Wentwich.

HILLSIDE-LANSDOWNE AREA — 4 bedrooms, rumpus room and extra toilet down, large lot. 382-6128.

3-BEDROOM HOUSE, GARAGE. Vic West. Available July 1. $150. 382-7307

3 BEDROOMS, HAMPTON ROAD, large yard. Children welcome. Immaculate condition. 383-2582.

1984 HAULTAIN STREET, 2 BEDroom modern, vacant. $135. 592-9679.

4-BEDROOMS, OLDER TYPE home newly decorated, oil-hot water heat, $170. 383-1569.

CLEAN NEWLY RENOVATED 2 or 3 bedrooms, 1518 Vining, $160 a month. Open 7 to 9 p.m., 658-8183.

UNFURNISHED 3-BEDROOM house $165. Phone after 3:30. 478-5835, 2508 Wentwich.

3 BR'S, FULL BASEMENT, IMMEDiate possession, $145. 479-7757.

SWAN LAKE AREA, 4-BEDROOM, $175. Available July 1. 479-6534.

GORDON HEAD AREA, 2 BEDrooms, $137.50. July 1. 386-6191.

SEAVIEW, UPLANDS, 5-BEDROOM family home. Available around Sept. 1. $350 per month. 592-6927.

2-BEDROOMS, FULL BASEMENT. 383-8142.

WATERFRONT, PARKER AVENue, 2 or 3-bedroom, $195. 658-5706.

211 HOUSES TO RENT, FURNISHED

BEAUTIFULLY APPOINTED, fully furnished 3-bedrom mobile home in Metchosin area. Available 15 Sept to April 30, 1971. Large living room with dining area and cabinet kitchen combined. 4-Pce vanity bathroom. Every modern convenience. Plenty of cupboard space. $160 per month.
Rental Agents 385-2481
Swinerton, Stewart Clark, Ltd.

2-BEDROOM, BASEMENT HOME on Shelbourne near Simpsons-Sears. Close to University. For July, August and September. Call:
385-7721 FRANK CARR
GARDNER REALTY LTD.
888 FORT ST.

COLWOOD
FURNISHED BUNGALOW
Available for Five Weeks.
June 13 to July 19
Couple only — Rent $150 p.m.
B.C. Land, 922 Government St.
388-5555

YOUNG MAN TO SHARE LARGE house on beach with 3 others. 478-3329.

FOR RENT: STATIONARY, FURNished, one bedroom trailer. Langford area. 478-2508.

212 HOUSES WANTED TO RENT

LOW RENTAL 2-4-5 BEDROOM homes, urgently needed. Housing Registry, 386-2704.

1-BEDROOM BUNGALOW — WILL repair if needed. $90. Mrs. Mackie, 478-2693.

212 HOUSES WANTED TO RENT

LET US RENT YOUR HOUSE. WE have clients waiting for two and three-bedroom homes. We offer good management, careful tenants and reasonable rates.
PEMBERTON HOLMES LTD.
384-8126

WANTED: HOUSE FURNISHED OR unfurnished in or near Esquimalt for 7 weeks commencing June 29. Phone Bill MacDonald between 9 a.m. and 12 p.m., 385-2171.

UNFURNISHED BUT WARM AND friendly home wanted by responsible couple beginning Sept. 1. Willing to lease. 382-7679 evenings.

REASONABLE RENT, HOUSE OR duplex wanted for couple with infant. James Bay or Haultain district. 385-5681 after 5 p.m.

R.C.M.P. INSPECTOR REQUIRES 3-bedroom house, Esquimalt area. August 1. 384-4391.

215 HALLS, WAREHOUSES, STORES AND OFFICES TO RENT OR WANTED

TO LET: OFFICE SPACE OR AN ideal setting for curio shop antique or any kind of tourist offerings. Central location just off Douglas. 2 blocks from Empress Hotel. 800 sq. ft. main floor, 400 sq. ft. on mezzanine. $350 per month. Good lease with option available. Contact Mr. Lloyd at 479-7181, local 41. Siegz Bros. Realty.

AIR CONDITIONED PRESTIGE
Office space, 300 ft. and up. International House, 880 Douglas Street. Also Bank of B.C. Building, 700 Block Fort Street. Some downtown retail space also available. Yorkshire Trust Company, 384-0514.

2510 DOUGLAS ST.
Compact store — heated. Rent $120 p.m. Available June 1st.
Apply
A. Bernard and Co. Ltd.
655 Fort St. 384-9335

OAK BAY VILLAGE. MODERN first-floor offices, wide easy staircase. Parking available. 255 sq. ft. and up. From $65 per month. 385-7707. Mears, White and Gower Ltd.

NEW OFFICE AND WAREHOUSE space, 1,700 sq. ft., corner of John and Turner Streets. $270 per month. Contact. 385-2495. R. E. Fowler and Sons Ltd., 556 Johnson St.

IF YOU CANNOT SELL YOUR home we have reliable clients waiting to rent. Phone Mr. Keen, Bourman Investment Co. Ltd., 386-9212.

RECEPTIONS, MEETINGS, DANCES, etc. Kitchen Facilities. 385-9024.
MONTREAL TRUST
1057 Fort 386-2111

SEMI-FURNISHED GROUND floor office, downtown location. 2 parking spaces under cover. $150 per month. 385-2911.

DOWNTOWN YARROW. VARIOUS areas. Professional, Dental, Medical suites. Reasonable rates. Royal Trust. 388-4311.

DOWNTOWN GROUND FLOOR store or office. Lease available. Will renovate to suit tenant. Mr. Devine, City Brokerage, 386-3547.

PRIME MEDICAL OFFICE SPACE available now. 1175 Cook St. Apply Ste. 302 or phone 386-9212.
Boorman Investments Co. Ltd.

MODERN OFFICE, CADILLAC-Douglas, reasonable. Lease to reliable tenant. 479-6924.

DE LUXE OFFICE SPACE, 750 sq. ft. ground floor, off street parking. 1035 Pandora Ave.

BRIGHT STORE, OFFICE, STUDIO space, 35'x22', 1114 Langley Street at Bastion Square. $75. 382-7792.

LARGE OR SMALL HALL FOR rent. Elks Club. 384-4413.

230 PERSONAL LOANS AND INSURANCE

"INTERIM LOANS"

To immediately reduce your total monthly payments regardless of your employment or credit status. For immediate relief from all money problems call 382-8131.

INVESCO REALTY LTD.
2800 Blanshard

REAL ESTATE LOANS

For any reason. To reduce monthly payments; to refinance a due mortgage; an interim mortgage for land development or new construction. Mortgages on any type of property, anywhere on Van. Isl. Call 382-9111.

INVESCO REALTY LTD.

233 MORTGAGE LOANS AND INSURANCE

MONEY TO LOAN ON MORTgages. Quick decisions. Also agreements and mortgages purchased for cash. See us for top price.
A. BERNARD & CO. LTD.
655 Fort Street 384-9335

MORTGAGE LOANS
First mortgages available up to any amount at current interest rates. Quick decisions.
BROWN BROS. AGENCIES LTD.
1125 Blanshard St. 385-8771

233 MORTGAGE LOANS AND INSURANCE

MORTGAGE LOANS AVAILABLE
$1,500 - $50,000
Or Any Amount
Any Reason, Whether Your Home Is Paid For or Not.
Sickness and Accident Insurance Available.

Borrow		Per Month
$ 2,000	at	$ 28.32
$ 5,000	at	$ 68.46
$10,000	at	$130.56

The above mortgage rates based on 15 years amortization.
Repay according to your qualified budget, no more regardless of credit rating.
Phone for Diplomatic Service
Up-Island Inquiries Invited
EMBASSY INVESTMENTS LTD.
727 Johnson Street
24-hour service
385-5702

FIRST AND SECOND HOMEOWNERS MORTGAGE LOANS

MONEY IMMEDIATELY AVAILABLE FOR HOMEOWNERS. Take 10 to 25 years to repay. Borrow on the equity in your home whether your home is paid for or not. Inquire today for details concerning our low payment, low cost loans. Call in confidence at no obligation to you.

BORROW AND COMPARE

Loan Amounts	First from	Seconds from
$1000	$16.00	$25.00
$2000	$24.00	$38.00
$4000	$42.00	$67.00
$6000	$60.00	$129.00

NO BONUS OR HIDDEN COSTS INTEREST CLEARLY STATED

CALL TODAY
385-9741
24 HOUR SERVICE
J. A. Henderson Realty Ltd.
1010 Blanshard St.
or John Lulasz, res. 592-1908

MORTGAGE FUNDS

SECOND MORTGAGE LOANS ON HOMES AVAILABLE FEATURING:
—Amortization to 15 years.
—Prepayment privilege anytime.
—No bonus or hidden charge.
—Available mortgage insurance.
—Amounts from $1,000 to $10,000 and over.
C.A.C. REALTY LTD.
1083 FORT STREET
Phone 384-8371

MONEY AVAILABLE

If you require a loan we have the following amounts available for First Mortgages at competitive interest rates: $5,000, $6,000, $7,000, $8,000, $10,000 $12,000, $15,000, $20,000.

P. R. BROWN & SONS LTD.
762 Fort Street 385-3435

!!! MONEY !!!

Money to loan, to buy, build, remodel, or refinance. Mortgages, agreements for sale purchased and sold. Interim money available. We loan in all areas. Money available for apartment and commercial projects. Quick, conditential, considerate service.
Call us now. 388-5563.
Mortgage Department
BOULTBEE, SWEET REALTY LIMITED
Yorkshire Trust Affiliate,
737 Fort Street. 388-5563.

INSTANT CASH

Cash available for 1st 2nd. 3rd mortgages, from $2,000 up. Refinancing our specialty. 385-6741. J. Donald Smith Ltd., 848 Fort St.

233 MORTGAGE LOANS AND INSURANCE

NO BONUS HOME EQUITY LOANS

Whether your home is paid for or not we can offer low cost loans under our TOTAL DEBT CONSOLIDATION PLAN which can reduce your monthly payments BY AS MUCH AS TWO THIRDS. This is your opportunity to discount your existing accounts and refinance at lower rates.

HERE ARE A FEW EXAMPLES!

Loan Amount	Monthly Payments
$1,500	From $21.00
$2,500	From $35.00
$3,500	From $50.00

The above payments include interest and are spread over 15 years.

We can arrange loans from $1,500 to $50,000 for any worthwhile purpose. Call us right now and get full information. YOU ARE UNDER NO OBLIGATION.

MONEY IMMEDIATELY AVAILABLE
W. A. (BILL) HODGSON
383-2458 or Res. 385-8562
Byron Price & Associates Ltd.

2nd MORTGAGE LOANS FROM PRIVATE FUNDS
WITHOUT BONUS
At a fully-disclosed and reasonable interest cost chargeable only from the date of loan to the day of payoff.
WE CAN USUALLY OBTAIN A HIGHER PRICE for your second mortgage or agreement. VICTORIA and UP-ISLAND. Your document can be appraised for immediate sale for cash without obligation or I will arrange a loan against this document to save you money if this plan is best for your circumstances.
COUNTRY, UP-ISLAND AND GULF ISLANDS MORTGAGES
REFINANCING A SPECIALTY
VACANT LAND AND LAND DEVELOPERS LOANS ANYWHERE
Please call Mr. Thomas at
DOUGLAS HAWKES LTD.
980 blanshard st.
384-7128 Res. 479-6382

CASH FOR YOU

If you have sold your home and are carrying a balance on agreement for sale, or second mortgage, and would like all your cash now, we will buy your agreements or second mortgage for cash.
Just phone 385-6741
848 Fort
J. Donald Smith Ltd.

"COLLECTIONS"
Let "Mr. Mortgage in Victoria" collect and service your mortgages. Refinancing a specialty. Call DON HARVEY 385-0167.

234 MORTGAGES FOR SALE

1st QUALITY MORTGAGES

$ 3,500	12 per cent	$ 35 per mo.
$ 5,000	12 per cent	$100 per mo.
$ 8,000	12 per cent	$ 88 per mo.
$15,000	11 per cent	$175 per mo.
$20,000	11 per cent	$194 per mo.

All these have a 5 yr. term and are well chosen mortgages to give you sound estate trust security. If you have $2,500 or more to invest, call Vincent Holmes 384-8124.
PEMBERTON HOLMES LTD.
1002 Government St.

$800 DISCOUNT

$5,000 buys this first mortgage. Pay about $65 per month including 9½% interest, which will yield over 14% 4-year term. 386-8741. J. DONALD SMITH LTD., 848 Fort Street.

235 WANTED TO BORROW

$45,000. NEEDED TO COMPLETE land development. 2 plans now registered. Water service part way in. Can give first Mort. plus added security to investor. Reply to Victoria Press. Box 317.

REQUIRE $6,500 FOR 3 TO 4-year period. Willing to pay good interest. Apply Victoria Press, Box 325.

PRIVATE PARTY NEEDS $7500 first mortgage on small house. Victoria Press Box 323.

NEED $6,000 FOR 2-YEAR period. Apply — Victoria Press, Box 322.

240 BUSINESS OPPORTUNITIES

OPPORTUNITY FOR LADY WITH baking and waitress experience to become partner in thriving coffee house. References. Some cash required. Victoria Press, Box 327.

OWNER OF CORNER CONFECtionary retiring, will sell store and equipment or rent store for suitable business. Good location. Apply 932 Moss St.

SMALL VICTORIA BUSINESS Year round profits. Ideal for semi-retired couple. Small investment. Victoria Press Box 324.

WELL ESTABLISHED BEAUTY salon. Ideal location. Good terms available. 384-0136 after 5, 382-9417.

240 BUSINESS OPPORTUNITIES

LARGE MARINA GOING CONCERN CLOSE TO VICTORIA
This highly successful marina situated in a world famous area for Salmon Fishing is offered for sale, lock, stock and barrel. Comprising wharfage for over 100 boats, gas pumps, marine ways to accommodate 40-ft. cruisers. Fully equipped marine workshops, power tools, etc. Fully stocked tackle shop, walk-in and portable freezers. 2 Guide Boats (guide service available), 20 rental boats in good condition. Modern cafe with equipment capable of handling 80 people. Living accommodation for 2 families. Convenient terms on the full low price of $135,000. Call John James, 383-2137, Residence, 385-8948. Western Homes Ltd.

SMALL GROCERY WITH LIVING QUARTERS
Due to illness, owner must sell. Building is

250 HOUSES FOR SALE

2 VICTORIA OFFICES

WE TRADE HOMES

Open 3-9 Weekdays; 9-5 Sat.

BLOCK BROS. REALTORS

1800 BLANSHARD
386-3231

OPEN HOUSE 7-9 WED.
2625 AVEBURY

Drop in for coffee and doughnuts and see this home that is a home. Extra plumbing in full developed basement. Grapevines for jam wine makers, plus apple and cherry trees on extra lot. Priced right to sell for possession this month.
RUSS McDOWELL 386-3231 or 382-7930

WHY PAY RENT
$1,500 DN., $125 P.M.

Perfect starter or retirement home. No rugs to raise. This is a spotlessly clean 2 BR. home only a stone's throw from the beautiful Gorge waterways and transportation. Completely redecorated and ready to move into. The price? $12,950. BILL PIPE 386-3231 or 386-7038.

$900 Dn., 900 SQ. FT.
$123 PER MO. PIT

Newly renovated interior. Stove and fridge included. Payments include taxes. Double lot and 2 BR. Only $13,900.
D. B. TAYLOR 386-3231 or 384-1266

NEW LISTING
SOUTH FAIRFIELD GEM

Fantastic view over Rose Bay to Olympics. Extra large L.R. with 3 view windows. Glassed-in verandah. 2 Bths., large kit., sep. garage, end price $24,900 with good terms.
BOB LINDSAY 386-3231 or 388-7497

NESTLING IN
THE ARBUTUS
CLOSE TO OBSERVATORY

Asking only $18,500 — lovely 6 yr. old log cabin (Pinedale), dead end street, rural area, close to Beaver Lake. 2 large BRs., auto oil heat, attached garage, lovely landscaping no steps, no traffic. Call quickly and try your low down payment, or trade.
IRENE DALZIEL 386-3231 or 384-6469

CHEAPER THAN RENT

Neat 2 BR. home with charming picket fence. Large L.R., nook, oil heat, huge and I do mean huge, dble. garage for boats or campers. $130 per month. Exceptional buy at $14,500.
FRED CRAIG 386-3231 or 382-1071

CORDOVA BAY
WATERFRONT

Summer cottage on beach. Asking $21,300. Good terms.
RUSS McDOWELL 386-3231 or 382-7930

SIDNEY AREA

Terrific family home. Loaded with character. 4 bedrooms and den. Could be purchased with low down pmt. 2 suites. Owner moving to Ontario.
MARG WILSON 386-3231 or 656-1598
FRED HALEY 386-3231 or 742-2504

HANDY MAN'S SPECIAL
$13,000

This is good [illegible] scenery with a little fixing. Good lot, good area, good view. Have a look.
R. A. LINDSAY 386-3231 or 386-7497

SECLUSION, SECLUSION
ONLY $15,900
WITH TERMS

One lovely granny cute with lovely shade trees, 2 BRs, well built, solid cottage. Made for Darby and Joan. Only minutes from town in really nice surroundings.
FREDDY O. STARKES 386-3231.

FAIRFIELD DISTRICT

A perfect price at $21,900 for an immaculate home on large 70x120. 2 BR, LR, sunken room, full bsmt., oil heat with heavy insulation. See it!! Call
ANDY STEWART 386-3231 or 382-1051

LOW, LOW, LOW
(No, I Don't Stammer)

Low D.P. — $12,000 — 3 B.R. full cement bsmt. ½ finished rec. room. Only $125 P.M. If your credit is reasonable.
REX GREIG or IRENE DALZIEL 386-3231

3636 Shelbourne
477-1841

2627 FREDERICK NORRIS
OPEN HOUSE
WED. 7-9:00 P.M.

An executive home in a prestige area. Well planned for family living. Two full bathrms., three F.P., family rm. opening onto patio in a secluded back yard. Well worth seeing. Full price $37,500.
H. SIMONS 477-1841 eves. 652-1781

965 AMBASSADOR
OPEN HOUSE
1:30 to 8:30

Daily until sold, located just off Quadra. 4 BRs plus full bsmt. partly finished, built-in stove and dishwasher, lamn. Poss $26,250 F.P. 6¾ per cent OMBC mtge. Call TERRY DOW or BARB LALONDE 477-1841. WE TRADE.

OPEN HOUSE
1703 ASH RD.
1:30 to 4:30 and 7:00-9:00
Wed, Thurs, Fri. and Sat.
SPARKLE PLENTY!

This home has just been freshly redecorated throughout. Rooms refinished. Lge. LR. DR. 3 BRs, vanity bath, full bsmt, rec. rm., 2 fireplaces, lge. grounds with shrubs. Excellent financing, $30,900.
OLIVE [illegible] 477-1841 or 592-4450.

EXCEPTIONAL VALUE
$23,900

Don't miss this 4 BR. house that must be sold. Sundeck and very well planned garden are added attractions. Only 12 yrs. old. Close to transportation, schools and shopping.
MARJ NAPPER 477-1841 eves. 592-6594. A REAL BEE.

NEAT AS A PIN

An Oak Bay cutie — 2 BR. completely remodelled, secluded back patio, corner fireplace, not a good drive-by but a pleasure to show.
MARJ NAPPER 477-1841 or 592-6594.

LOW, LOW DOWN PMT.

Low, low monthly pmt. after collecting revenue from sep. suite. Excellent family accommodation with full bsmt. sep. garage and fenced yard. Close to Dallas Rd.
IAN RUDNICK 477-1841

GORGE AREA
LOW, LOW
D.P. AND ONLY
$15,000

This no-step starter or retirement home is spotless! 2 Bths. near new oil furnace and wiring. Excellent financing. See this today.
RAEN LALONDE 477-1841

$20,500!!
LOW D.P.!!

Unbelievably low price for an attractive 2 BR home (could be 3) in this excellent location. Owners are moving out of town and are making this sacrifice for a quick sale. Lge. well landscaped lot with patio, fruit trees and many shrubs. For appts. to view call
MARGUERITE SCHILL 477-1841 or 477-3650.

$2,000 DOWN

3 Bths. with possible 3rd. Full bsmt. redecorated inside. In good area, close to Simpsons-Sears. No financing to raise. Full price $13,900.
GORDON DOVEY 382-3927 or 477-1841.

250 HOUSES FOR SALE

2 VICTORIA OFFICES

WE TRADE HOMES

Open 3-9 Weekdays; 9-5 Sat.

BLOCK BROS. REALTORS

3636 SHELBOURNE
477-1841

1st TIME ADVERTISED

Oak Bay near UVic. Convenience and comfort are yours in this 3 BR., 2 bath, 2 F.P., stucco and stone family home. Spacious L.R. and D.R., eat-in kitchen. Den and rec. room in bsmt. Drive-in garage. Lge. lot easy to maintain. Shown only by appointment. Terms available. Priced at $31,500.
JERRY HURST 384-9740 or 477-1841

TATTERSAL AREA
PRIVACY

Modern split-level home on large private lot. 3 or 4 Brs., two 4-pce. baths, completely and tastefully developed. Well priced in this desirable area at $28,700. Excellent financing.
FRED WILLIAMS 477-1841 or 658-5799

N P
O R
R I
Y & C
B E

ASSOCIATES LTD.
1314 Quadra St. 385-2458

NHA — FROM $1500 DOWN
GORDON HEAD —
3 LOCATIONS
3, 4, 5 BEDROOMS

We have lots and some houses under construction in Gordon Head on fully serviced lots. On the vacant lots we can build to your plans. B. Price, 385-2458.

ONE-THIRD ACRE
BLENKINSOP AREA

An immaculate home situated on beautiful landscaped lot. Has extra large living room, gleaming oak floors. Separate guest size dining room. Large kitchen. 3 good size bedrooms. Full high basement, extremely well built home. Full price $28,500. Call V. Wong, 385-2458.

$19,500
7½% Mtge.

Immaculate 3 bedroom home off Millstream Rd., no basement but huge attached garage and large pie shaped lot in a quiet cul-de-sac. Only 6 yrs. old. This home is different and must be seen inside to appreciate. For appts. to view anytime call

Mrs. Connie Reynolds
385-2458 or 592-3006

HOW TO GET A
BRAND NEW HOME
(AND INCOME, TOO)
WITHOUT MONEY

Most people STRUGGLE with their real estate problems. One spends months trying to find a buyer for one's present home, and then one USES THE MONEY to buy a NEW home. Others DO IT THE EASY WAY, and come to Don Bacon. It is amazing how easy it really is. Just use YOUR EQUITY in your present home as a down payment. We finance the rest. YOU DON'T NEED MONEY to own this BRAND NEW SIDE-BY-SIDE DUPLEX situated in Gordon Head, near all schools. Three bedrooms each side. Extra plumbing. Live in one side and let the other side take care of the lion's share of the mortgage payment. HOW CAN YOU LOSE? Do it the easy way. Call Don Bacon, 385-2458.

ENJOY THIS
WATERFRONT

For the hot days ahead, yes, life can be easy sitting on the sundeck and enjoying the beautiful scenery over the water. The home consists of 3 rooms plus — including 1½ baths and room for your mother-in-law. This is a gold medallion home and solidly built and must be seen inside and for a bonus there is a swimming pool. View Royal area. Full price $49,950 with terms. A 5-minute look will beat a 1,000 words. Call Ted Charires, 385-2458.

WESTERN
HOMES LTD.
817 FORT ST.

COUNTRY STYLE
LIVING

Brand new three-bedroom luxurious home situated on approx. seven and small acres within four-mile circle. Full basement, triple plumbing, two fireplaces. Beautiful living room, dining room and a dream kitchen with eating area. Words cannot do justice to this property. You can keep horses, etc. This is full value for $49,500. Mr. L. Skinner, 382-2157, eves. 477-6763.

!!!ATTENTION!!!
!!!ATTENTION!!
RARE FIND
COMPLETELY UNIQUE
PROFESSIONAL MEN
ARDMORE WATERFRONT

We have the exclusive privilege of offering for sale one of the most DESIRABLE WATERFRONT ESTATES ON THE SAANICH PENINSULA. Situated on a sheltered bay with 200 ODD FEET OF WATERFRONT and about 1½ acres of complete privacy. The home PLUS guest cottage are so delightfully different that I cannot do them justice in this ad, but I GUARANTEE that you have never seen anything like this before. The resident owners are prepared to be quite sensible regarding financing and will consider A REASONABLE DOWN PAYMENT, and carry the balance themselves. I cannot give drive-bys and inspection must be by appointment only. Full price $115,000. Call now, this is one in a million. John James, 382-2197. Residence 383-6849.

COLWOOD

1,300 SQ. FT. 8¾% MTGE. Very attractive design. 1½ yrs. old. Liv. rm. with raised hearth. F.P. and bay window. Hardwood throughout. 3 bedrooms on main floor plus 1 down; 2 baths. Large rumpus room opening onto patio and fully-developed grounds. Drive by 2694 Merla (off Mountview). Please do not disturb the occupants. Full price $22,000. For appointment to view call REX HUGHES AGENCIES LTD., 479-1729.

PERFECT FOR THE
HERMIT
RECLUSE OR RICH
HIPPIES
$450 DOWN, $55 MONTH

Plus $2500 B.C. 2nd mtge. will buy you this secluded one bedroom cottage with beautiful lot. Handy to B.C. Hydro. Limousine Service $7,950 full price. Call
TERRY DOW 382-7930
BLOCK BROS. REALTY LTD. 477-1841

$300 CASH

is all that is required to purchase this 3-bedroom house located near the Mayfair Shopping Centre if you have been a tenant in B.C. for the last 2 years and can qualify for a B.C. second mortgage loan. Full price $11,900 — to view, please call Mr. Strickler at Quadra Realty Ltd. Tel. 385-1431 anytime.

GARDENERS PARADISE

Beautiful grounds surrounding a lovely little 2 brm. cottage with good sized living room and elec. kitchen. Exceptional value at only $12,700. Call Joyce Barlow of Rex Hughes Agencies, 479-1729 or res. 479-2075.

4-ROOMED HOUSE, BASEMENT, oil heat. 1798 Bay. 385-5126.

250 HOUSES FOR SALE

WWW WWW
WWW WWW
WWW WW WWW
WWW WW WWW
WWW WWW

WHITTOME'S
385-4271
706 Fort Street

OPEN HOUSE
7:30 - 9:30 P.M.
338 BENHOMER
(Off Metchosin)

Good school district, 2200 sq. ft. of beautiful living! All new houses, trees galore, landscaping done! 4 bedrooms, 5-Pce. bathroom, 24 ft. of living room, dining room with glass doors to patio, family room, 2-Pce. bath, utilities on main floor. Insulated workshop and storage! $23,000 mortgage at 9½% Pct.! Full Price $32,-900.
LORRAINE ZIEGLER
388-4271, 592-1768

OPEN HOUSE
1218 JUNO STREET
THURS. 6:30-9 P.M.
ESQUIMALT

Nice little 2-bedroom, no basement home, close to Saxe Point Park, shopping and schools. Just right for the retired — the young, pensed in. Price $12,900 and as low as $700 down, with new financing.

EDITH GUTEMAN, 388-4271

WATERFRONT
GORDON HEAD
REDUCED TO $43,900

A sunny waterfront setting, near half acre. A modern (6 year) post and beam, 4 BR., 3 bathroom home. Rec room with fireplace, double drive-in garage, all contribute to making this an outstanding buy. Even with today's reduced values. Early occupancy possible. Exclusive with Wilf Davis, 388-4271 or 658-5276.

4 BDRMS., $37,500
GORDON HEAD—NEAR THE SEA

A wonderful family home with "L" shaped living and dining room. Kitchen is good size with many Citation cupboards. Three bedrooms, with lovely vanity en-suite bathroom off Master. This comprises the main floor, with W-W carpets throughout. Basement has 18x18 Family Room, 4th Bedroom with W-W, combined utility room area, plus drive-in garage (can be more living or office space, as there is a carpart). The setting is lovely, and this 4-poster is angled on corner lot to take advantage of the view. Call for details of 3 Pct. financing at $208 PIT. Close to schools and bus. Wills of Whittome's 385-4271.

FOUR NEW
3 BDRM. HOMES

Interest Rates might drop a little but replacement costs continue to rise far faster, so buy while the Price is still within sight. Close to Town and shopping. Lg. Lv. Rms with F.P.'s — Dn Rms with Sundecks — Elect. Csh. Kits — 4-Pc. Tiled Vanity Baths — Drive-in Garages — Full Cement Bsmts — E. W Firs Throughout — Good Family Homes — $24,000 To $26,000, 8¾ Pct., Gov't. Financing if you qualify.
CALL GARY MENZEL
388-4271 Off. 384-7650 Res.

NO OTHER NEW HOME
IN THIS AREA
IS OFFERED
AT THIS PRICE

1,078 Sq. Ft. of Finished Comfort, from luxurious nylon shag to the latest in Dishwashers — from ensuite plumbing to beamed Kit ceilings — from stone fireplace to large private Sundeck. 3 Bedrooms up with roughed-in room for additional development in full high cement bsmt. University Area. All near and for only $42,900.
CALL GARY MENZEL
388-4271 384-7650

ESQUIMALT
NEAR SAXE POINT

This is a real find for a starter or retirement home. Absolutely immaculate, featuring 2 large bed rooms, cozy living room, large electric kitchen, small utility, drive-in attached garage and large lot. Price $19,000 with excellent terms available.
BRUCE COLEGRAVE
382-8092 388-4271

SUBURBAN SETTING
$26,800

3 Yr. old, Owner-built home designed for maximum comfort. 16x18 Liv. Rm with beamed ceiling and massive Fir. to Ceiling Fireplace, Lge. Family Din. Rm with sliding doors to Sundeck, overlooking trout stream. Delightful Kitchen with Lge. Breakfast Area. Two Bdrms and 4-Pce Van. Bath completes Main Floor. Downstairs are two more finished Bdrms, and a roughed-in Bath, also Lge. Rec. Room Area with Roughed-in Fireplace. Plumbed Laundry Area and OOM Heating. Sewered, landscaped lot. NOTE: THE MTGE. APPROX. $26,000 AT 8¾ PCT. $135 PER MO. INC TAXES. VIEW BY APPT. 479-3848 or 388-4271.
BILL ANDERSON

BRENTWOOD BAY, $16,900

A DREAM COME TRUE
Peaceful retirement on a country lane and only a stone's throw from the water. This is a completely updated 2-br home, quietly secluded amongst beautiful trees, shrubs and flowers that grow in wild profusion. Absolutely perfect for the newly retired. Be quick to call:
BRUCE COLEGRAVE, 382-8092 OR HARRY WOOD, 388-4271

LOVELY HOME
NEAR THE SEA

What more could you ask? 3 bedrooms, 1½ baths! Lg. living room — intercom; $17,000 — 7 PCT. mortgage! Full price $33,500.
LORRAINE ZIEGLER
388-4271, 592-1768

J. H. WHITTOME and CO. LTD.
706 Fort St. Anytime 388-4271
Real Estate
Mortgages Insurance

CLARKE & WALLACE
REALTY LTD.

A DIVISION OF THE
INVESTORS GROUP

630 BROUGHTON 385-5704
Across from Eaton's Car Park

COLONIAL
OPEN TONIGHT 7-9
2281 ARBUTUS RD.

Finest medium size Colonial available today. Dozens of extra features incl. expensive carpets, double plumbing and a top-wood den. TRADES ACCEPTED. OWNER WILL GIVE GOOD TERMS. Price has now been REDUCED TO $44,950. More details, call Mr. Shaver, 385-5704.

OAK BAY BORDER
3 BEDRMS., $19,500

TODAY'S BEST BUY. Large bright living room — family size dining room, modern kitchen, Pemb. bath, full bsmt. In immaculate condition throughout. Showing this home is a real pleasure! To view phone Mrs. Wallace, 385-5704 or 479-1427.

MODERN 2-BEDROOM, NO-STEP, near university. Dozens of fruit trees. $17,500. Owner 656-5408.

250 HOUSES FOR SALE

X
XXX
XX XX
XX XX
XX XX
XX XX
XX XX
XX XX
XX XX
XXXXXXXXXXXXXXXXXXXX

BROADVIEW PROPERTIES
1039 Johnson St.
384-8001

OPEN HOUSE
ELK LAKE
WED. 2-5 P.M.

PERFECT SECLUSION
2½ ACRES, $24,000—10-YEAR OLD HOME 1220 SQ. FT.
BEN McCLOY
384-8001 or REX. 477-8696

Good Holding Property
Simpsons-Sears
Hillside Area

Excellent holding property. Lot size 66x120. 3-bdrm large living room, large kitchen, rec room, many fruit trees. Full price $16,900 excellent terms. Call 384-8001.
RON BLACK or
ANDREW DUNNING

Esquimalt Gorge

2-bedroom, full basement stucco bungalow, with finished panelled rec. room, drive-in garage, close to everything.
MUST BE SOLD! SEE IT AND COMPARE! ASKING $19,500, BUT TRY ALL OFFERS! FRANK WHITFIELD, 384-8001 or eves. 385-0510.

1956 GRANDVIEW

Now only $24,900—$7,900 down. Bal. at 10¼ per cent. This is a de luxe seaview home with 3 BRs, 2 baths, super rumpus. Move in anytime. Call JOYCE MILLER, 384-8001.

EVERYTHING PLUS
THE KITCHEN SINK

Just listed, this swell 3-BR tri-level 1220 sq. ft., lge L Living and dining rooms, raised hearth fireplace, 2 bathrooms, sundeck off large bright kitchen with eating area, cushion tile floor. Finished rumpus room, laundry area plumbed for W-D, insulated basement with workbench. Entire home immaculate and price includes carpets in LR-DR and halls, all drapes and [illegible] fridge, washer-dryer can be bought $20,300 with down pmt. of 5 per cent, so terms can be arranged to suit. Hurry on this one. 384-8001.
Roy Hinchcliffe
Ron Truesdale

GOOD VALUE

Situated among the oaks this lovely home is close to shopping and transportation, living room has fireplace and hardwood floors—separate dining room—full basement and can be handled with low down payment. $23,600. Call 384-8001.
JESSIE McGRATH

TRY VLA

Solid neat country bungalow on 1.03 parklike acres. Automatic oil, city water. Taxes nil. Phone 384-8001 or eves. 479-3811.
ROY TELFORD

COZY 2 BEDROOMS

Neat little home on bus route. Good sized lot in central location. Try your down payment. Asking $17,000.
MERYLE HAYS, 384-8001

SPARKLING NEW!
ONLY $24,500

Tweed setting — full basement — 3-bedroom home — HW floors — living room with white fireplace — sundeck — carport — 1120 sq. ft. — $22,500 available in mortgages allowing immediate possession with low down payment! 384-8001
GLADYCE McLURE

MOUNT DOUGLAS
6¾% FINANCING
ONLY $20,500!

Owners are leaving Victoria or they WOULD NEVER part with this delightfully different 3-bedroom home. Extra 2 pce bath and lovely rumpus room. Beautifully landscaped and secluded with patios. Be first to view this new listing with JOYCE MILLER, 384-8001.

2-bedroom stucco bungalow plus 2 bedrooms in full cement basement with automatic oil heat, living rm. with fireplace, dining room. Good terms, full price $22,900.
A. MacLEAN 384-8001

HORSES DELIGHT

2 acres in Royal Oak with 2-bedroom home, 3 box stalls, hay shed. Saddle up for this one call ALEX MacLEAN now 384-8001. Full price $22,900.

COBBLE HILL $2,000 DN.

Brand new 2-bedroom full basement stucco home; carport, black top driveway, treed lot, town water. $17,900.
A. MacLEAN 384-8001

GLEN LAKE $21,900

3-bedroom brand new carpeted home, no steps. Lot 90x180. Government 2nd mtge of $5,000 available.
J. MAYHEW 479-8408

3178 QUAPPLE $18,900
2-BEDROOM BASEMENT HOME.
S. SAGE 384-4387

S.S.C.

SWINERTON,
STEWART CLARK,
LIMITED
1339 Blanshard Street
385-2481

$2500 DOWN
FAIRFIELD-ROCKLAND
5 MINS. TO TOWN
STUCCO BUNGALOW
HOT WATER HEAT
FULL BASEMENT

Comfortable residence located on a quiet street close to St. Joseph's Hospital. 19x14 living rm. with oak floors — 2 large bedrooms on main floor plus 2 in the full basement — sparkling 4-pce bath up plus 3-pce down — cabinet electric kitchen — separate family dining room — 8¾ per cent mortgage — Full Price $26,500.
DICK JAMES 385-2481

ESQUIMALT

Older type 3-bedroom family home. New wiring and oil hot air furnace, elect. hot water. Large cabinet electric kitchen, 4-pce bathroom. Lovely lot. $18,650.
TERK OKMIN 479-4641 Evenings
KEN WALTERS 388-3020 Evenings

LIVE LIKE A KING

Spacious older home with fireplace in the master bedroom. Sound as a dollar with revenue from 2 suites on second floor. A very impressive estate, historically located on south Government Street. $32,500. CALL MR. ADMONDOUGH OR MR. JAMES 385-2481.

OAK BAY
SOUTH

A most charming 2 bedrm. bungalow with extra heated room in full basement and extra washroom. Separate garage. Small fenced garden offers a measure of privacy. Asking $22,500. Please call Mr. Custance or any of our representatives, 385-2481.

OTTO LEESMENT, BUILDER, sells his brand new 3-bedroom, split-level house at 1431 Gladstone Ave. for $27,000. N.H.A. mortgage of $20,300 at 9 per cent. Eligible for B.C. grants. Very low down payment. Phone 383-6937.

FOR SALE

Large, 2-bedroom, stucco bungalow with part-basement and new oil heat, situated on a beautiful green ½-acre lot with an orchard. $21,900. 386-7121. CLIFF SALMOND 477-8024
GARDNER REALTY LTD.

MARDON HOMES LTD.
NEW — NEW — NEW

New high-quality homes on your lot or one supplied by us from only $14,900. Please phone Bruce 383-0885.

YOU GET MORE FOR YOUR MONEY in a brand new home. See this 3-bedroom with a mark of distinction. $28,900. D. Robertson, 383-6337. Byron Price & Associates

RENOVATED CITY HOUSE WITH exceptional improvements. $15,750. Low down. 652-3136.

250 HOUSES FOR SALE

PEMBERTON
H O L M E S
1002 GOV'T
384-8126
"SINCE 1887"
M L S REALTOR

FAIRFIELD AREA
CLOSE TO PARK AND SEA
PRICE $22,900

Very convenient location close to all services. 2 Bedrooms, L shape living-dining room. Full basement with drive-in garage. Level landscaped lot with mature fruit trees and garden area. Back lane entrance if required. For further particulars please call—
TED PARTRIDGE
384-8126 or 592-3421

$3,000 DOWN
ONE YEAR OLD
3 BEDROOMS

Lovely 1250 sq. ft. home 2 bathrooms, plus 2-pce. en suite plumbing. Quiet cul-de-sac in area of new homes. Could be large legal suite in high dry basement. Excellently planned and built. Urgent sale required. Was $28,500 and now only $27,900, with easy payments. For viewing please call—
384-8126 JIM WEST 382-3708

5 BEDROOM
COZY FAMILY HOME
MARIGOLD DISTRICT

This is an eight room attractive home, suitable for easy family living. Large living room complete with raised hearth fireplace. Situated on lovely landscaped grounds with quiet country-like setting. Marvellous rural view from living room or sundeck. Priced at only $24,950. For viewing please call—
384-8126 JIM WEST 382-3708

OAK BAY
$40,500

This home has 5 bedrooms, 2½ baths, family room and den, large living room with granite fireplace. It is only a block and a half from the Willows Beach. The tree shaded yard is lined with green shrubs and pads. Reduced to sell.
384-8126 J. McNAUGHT 382-6943

WHERE DID YOU
SAY IT WAS?

Location is the key word. Near beach, transportation, and very much in demand. It can only be South Oak Bay! Three bedrooms, den. 7¾ per cent financing. In immaculate condition.
$21,900
384-8126 J. McNAUGHT 382-6943

RICHMOND AREA
CARNARVON BUNGALOW
$26,500

Only 11 years and in top condition. Owners are moving out of province and offer this fine 3-bedroom bungalow with full basement. Drive-in garage. Fully landscaped, including fruit trees. Large master bedroom. Bright living room with attractive fireplace, L dining area has built-in china cabinet. Modern kitchen with breakfast area — full basement. Recreation room nearly completed. Plenty of storage and workshop space. Low interest mortgage. Close to bus line and good schools. Further information please call—
C. A. CLIFF ANDERSON
384-8126 or Res. 477-3984

4169 BRACKEN AVENUE

(Just east of the Lakehill School) an imposing brand new home for the young executive with a growing family.
Features include:
—3 Bedrooms and 2 Bathrooms (one ensuite) space to expand for 2 or 3 additional bedrooms and another bathroom.
—Cathedral Entrance with carpeted living and Dining areas.
—Bright spacious kitchen with CRESTWOOD Cabinets. Huge sundeck at rear sunny side of the house.
—12x16 Recreation room with fireplace ready for finishing.
Good financing could be arranged and a B.C. Gov't 2nd Mtge would be available to a qualified buyer.
PRICED AT $37,900
See it today, call
384-8126 MR. GREENE 385-0795

IN THE UPLANDS
A FASCINATING RESIDENCE
OFFERING A HIGH DEGREE
OF SECLUSION

Architect designed, blending the construction and finish of a real craftsman with the artistry and planning of an expert in interior decor, possibly incomparable to other Victoria homes. Essentially three bedrooms and den and 2 de luxe bathrooms. Features are beyond the compass of advertising. This is a home to be viewed minutely.
$71,500
TERMS AVAILABLE
Please phone STUART SIMPSON
RES. 385-7368 FOR AN
APPOINTMENT

SAVE

—The cost of landscaping — do it yourself, on this sparkling new 3-bedroom, 1200 sq. ft. home, with inside garage to convert to family room. THEN have a 1420 sq. ft. NEW home on one floor. Only $20,600. Try YOUR down payment.
384-8126 DESMOND HOLMES 478-1227

OAK BAY SPECIAL
IMMEDIATE POSSESSION

Drive by 2051 HAMPSHIRE ROAD off Bowker. This attractive stucco bungalow, in a very desirable area, can be purchased for $9,000 down. Vendor will carry balance under an agreement for sale. Living room with fireplace and wall to wall carpet, dining room wall to wall with built in china cabinet. Spacious kitchen, gas stove included. Three-piece bathroom. Two bedrooms down 11.6x11.6 and 8x10.6. CONCEALED STAIRWAY to two bedrooms up 12x15.6 and 12x13 — heated. Full cement basement. Automatic oil heat. Separate garage. Greenhouse. Lot 60x157.
FULL PRICE $23,500
384-8126 W. WOODLEY 384-3816

12½ ACRES
LESS THAN FOUR MILES
FROM CITY HALL

Together with a long low and lovely masonry rancher. Almost 1,700 sq. ft. on one floor PLUS a fully finished high basement. A wonderful holding property and a fine home in which to raise a family. Room for PONIES, PETS and all hobbies.
How to get rich! Buy land on the outskirts of a growing city!
Well below its appraised value and a terrific investment at
$69,750
Full details on application. Just call
384-8126 MR. GREENE, 385-0795

F
N
CABELDU
T
D
(Established 1930)
1212 BROAD STREET
383-7174

Esquimalt 2-bedrooms plus guest room, living room, large kitchen, drive-in garage and separate workshop. Area of nice homes. Because it needs painting the price is only $15,500. H. Champion 383-7174 anytime.

Glanford Area, good family home close to schools, 3 bedrooms plus 4th bedroom in basement. 30 ft. living room-dining room. $16,900. H. Champion 383-7174 anytime.

Simpsons-Sears — University school area. 3 homes, 2 and 3 bedrooms, one with basement 3 without.
Asking 1—$16,000
2—$17,000
3—$20,000
Call B. Champion 383-7174 anytime

Oak Bay, spacious and charming, older 3-bedroom family home in Central Oak Bay. Very well kept. Must be sold. Well priced at $24,900. Call B. Champion 383-7174 anytime.

COLWOOD, 430 OWENS ROAD, contemporary blue siding home. Large living room with secluded garden view; 3 bedrooms, master en suite, 4th bedroom, bath and rec room in ground level basement. Close to schools and store. 7 per cent on existing mortgage. Price $29,500. 478-1289.

PRIVATE, SIDNEY, 4-YEAR-OLD 3-bedroom split, sunken living room, dining room, kitchen with eating area, fridge, stove, exhaust fan, finished recreation room. Wired for washer and dryer. $13,000 mortgage at 9¾ per cent. $119 P.I.T. $4,000 second mortgage available. Asking $24,500. Phone 656-4302.

250 HOUSES FOR SALE

"HOMEFINDERS"
3085 SHELBOURNE ST.
"YES, WE TRADE HOMES"

OPEN HOUSE

1739 Cedar Hill Cross Rd. Wed., Thur., and Fri. From 7 until 9 p.m. Owner transferred, must sell immediately. 3 bedrooms—plus 2 more in full high basement, plus rumpus and sauna rooms. (Could be in-law suite) Large secluded lot. Asking $28,900.
AMMY COHEN IN ATT.

COZY, 2 BEDROOMS
$16,300

Neat little home near T. and C. with oil hot water heat, elec. kitchen and enlarged bath. Call now.
ELSIE O'BRIEN
MAUDE DOBSON
386-4401

ATTENTION
$2,000 DOWN

Comfortable 3 bedroom home, partly renovated, near Woodwards. Copper pipes, elec. kitchen and oil furnace. Act quickly on this one. $15,950.
ELSIE O'BRIEN
MAUDE DOBSON
386-4401

TWO DRIVE BYS
IMMEDIATE POSSESSION

2855 FIFTH ST.—off Hillside. Walking distance to Woodwards. Two bedrooms plus dining room up, family room, R.I. plumbing in full basement. $21,500.

1280 Oliver St. Bright and cheery on top of a hill. Move right in. Two bedrooms—plus dining room. Basement. $23,500. Call now for fast action.
FLO PELLING
386-4401 592-3271

$24,950
CEDAR HILL RD.

Delightful 3 bedroom family home only 12 yrs. old. Spacious outlook from living and in-line dining room. Full basement with 4th bedroom or rec. room, drive-in garage. Easy care lot.
HAZEL RAVENHILL 386-4401.

$32,900
UNIVERSITY AREA

— Custom built large family home.
— Old brick fireplace in living room.
— Rosewood paneling in dining room.
— Large kitchen - sundeck - private yard.
— Well worth your inspection.
— Large 6¼% mortgage.
— Please phone
TINA SAMPSON 592-2908
IRENE VAN ZEE-386-4401
386-4401 ANYTIME

BURNSIDE

MUST SELL — owner has bought! 12 yr. old, 2 bdrm, no step bungalow, on large lot. L.R. with corner F.P. — D.R. in excellent condition. 6% financing $13,900
DONNA PRETULA
MARION MASSON
386-4401 ANYTIME

BURNSIDE AREA

Wonderful older stucco home in very good condition. There is a through hall with 3 spacious bedrooms — living room, dining room, kitchen and full basement. Try $2,500 down on asking price of $19,900.
DONNA PRETULA
MARION MASSON
386-4401 ANYTIME

MWG—MWG—MWG—MWG

MEARS
WHYTE
GOWER
LTD.

MWG—MWG—MWG—MWG

2588 Oak Bay Ave.

OAK BAY: UNIVERSITY
PLYMOUTH RD.

One of the really fine streets in this pleasant area — we are pleased to offer an attractive split-level home set well back from the street. Cedar siding and used brick match the rustic garden for effect. Sundeck, patios, and an expanse of lawn at the rear. Secluded from other homes, make this home ideal for indoor-outdoor living. From the slate floored entry we find the living room, dining room and hallways are all covered with expensive wool wall-to-wall carpet. Living room has fireplace wall, dining room patio doors. Bright well cupboarded kitchen. Built-in wall oven and counter top range, nook area. Up a half flight of stairs to 3 bedrooms and full tiled four-piece bathroom. Master bedroom 13x14 en-suite with 2-pce. bathroom. Patio doors lead to westerly facing sundeck. Few steps down to rumpus room 12.6x44. Book shelves, brick fireplace wall and seat. Utility area has 2-pce. bathroom. Good workbench — storage area. A 7 per cent mortgage is available. This home located on a lot approximately 81.4x190 is realistically priced at $42,000. Call D. G. WHYTE, 385-7707 anytime.

BRAND NEW — $24,990
SPANISH DESIGN

LOW DOWN PAYMENT PLUS B.C. GOV'T MORTGAGE, 3 BEDROOMS, DINING ROOM, 2 BATHROOMS (ENSUITE), WALL TO WALL AND HARDWOOD FLOORS, SUNDECK, BASEMENT, PHONE FRAN NEILL, 479-3946 or 386-3585

METROPOLITAN
REALTY LTD.

WHAT HAVE YOU? TRADE YOUR camper, car, wheelbarrow, name your own down payment on this little gem, wall-to-wall carpet, newly decorated inside and out, washer and dryer hookup, Oil-O-Matic heat. Excellent starter or retirement. Half basement, 1 bedroom, close to all facilities. Low low taxes of $55 per month. Excellent financing. Courtesy to realtors with clients, 479-3074.

B.C. LAND
& INSURANCE AGENCY
LTD.
922 Government St. 388-5558
"Serving B.C. Since 1887"

!! BUILD !!

For safe, DEPENDABLE, trouble-free building see VICTORIA CONSTRUCTION. We design and arrange financing . . . on your lot or ours. MANY YEARS OF PROVEN EXPERIENCE. Trades and owner participation considered. Call us and discuss your needs — no obligation. Phone 385-6801, 477-8252.

TRY AN OFFER WITH A LOW DOWN PAYMENT on this newly renovated 3-bedroom home at 1317 Haultain. Full basement, new furnace, new bathroom, new kitchen. Move in immediately. To inspect, just call—
384-8126 MR. GREENE 385-0795
Pemberton Holmes Ltd.

OPTION TO PURCHASE

2-bedroom, full basement, fireplace, oak floors, large lot, close to schools. $200 per month. To see a bargain, turn south on Jacklin from Goldstream, west on Grono to Rita. Rita. 479-3431, 478-1983.

COLWOOD — BY OWNER, 1½ acres, ranch style home. Large living room, dining room, kitchen with nook, 3 bedrooms, 1½ bathrooms, large utility, full basement with finished room and fireplace, hot water, oil heating. 478-2816 mornings.

250 HOUSES FOR SALE

N A T I O N A L
TRUST CO. LTD.

HILLSIDE
SHOPPING CENTRE

OPEN HOUSE
GORDON HEAD AREA
4478 ANNETTE ST.
THURS., FRI., SAT.
AFT. 2-5, EVES. 7-9

Turn off Majestic to Longacre, this home is nestled in an improved cul-de-sac, beautiful setting with tree's and view of the water. Four large bedrooms all on one floor, separate den and family room expensive W-W throughout. Approx. $4,500 down will handle.

TOM BEAL
Off. 386-2961 Res. 592-1069

CADBORO BAY
SEA AND
MOUNTAIN VIEWS

A brand new, UNIQUE 2 level home, just a STONE'S THROW FROM THE BEACH! (Near Gyro Beach Park.)

LOWER LEVEL: Living room with fireplace, dining room, bright kitchen with sliding glass doors to the balcony (terrific views) well situated family room, 4-pc. van. bath, and bedrooms. Luxurious wall to wall carpeting, and many other fine features! Level lot, fully landscaped.

ASKING $36,500
Owner will accept your present home or lot in trade.

H. HEGEN
Off. 386-2961 Res. 385-8895

UPLANDS
ESTATE SALE

Chance of a lifetime to live in this spacious fully-accepted three-bedroom home. Two fireplaces, large lot. Asking $38,500.

For further information call:
SYL SHUMKA, 386-2961

SHELBOURNE AREA

Ideal location near schools, shops, and desired services. Spacious (1300 sq. ft.) 3-bedroom home of split level design giving area separation for maximum living enjoyment. A large double garage and parking area provides ample space for your cars. Many decorative trees, shrubs and flowers complete the setting on this fine property.
PRICE $34,900
KELLY NEMETH: 477-4641
386-2961 — 24 HOURS

EXCELLENT HOME
BEAUTIFUL SETTING

See this new Tudor styled home nestled among dogwood trees. 1276 sq. ft. of modern living on one floor. Three bedrooms, 1½ bathrooms, spacious living room, and dining area. Bright roomy kitchen with ample cupboards. Large sundeck, double carport, full high basement roughed in for rumpus room, fireplace and extra bathroom. Large lot on a quiet street in the Cordova Bay area. Large 9¼% mortgage available.

230 HOUSES FOR SALE

MAYFAIR REALTY LTD.

Woodward's Mayfair Centre
3151 Douglas St. 386-2855

6½% FINANCING

Approximately 1400 sq. ft. of deluxe family accommodation situated on a 75x145 ft. lot. 3 bedrooms and den or 4-bedrooms with master ensuite. Family room with fireplace off dream kitchen. The wall-to-wall carpeting is brand new. A VARIETY OF TERMS available. See this exceptional home, close to University and Racquet Club. ALL REASONABLE OFFERS CONSIDERED. Asking $38,500 full price. To view please call LOU BLOOMFIELD, 386-2855 or 592-6418.

NEW HOUSES

You do not have to qualify for the 1st mortgage — 3 bedroom, full basement. Excellent terms at $15,900.

Two others, with 1st mortgages available. 3 bedroom, full basements. $24,300 and $24,850. On the above, call R. FROST, 386-2855 or 382-6899.

755 SNOWDROP

New on the market, this 5 plus room rancher is in immaculate condition. 2 bedrooms, living room with fireplace, dining room, spacious kitchen. Good 7 per cent financing. Details by calling FRANK BOUSFIELD, 386-2855 or res. 479-1000.

FULL BASEMENT ESQUIMALT, $16,900

Two bedrooms, living room and modern kitchen plus 22x10 rumpus room in high basement. Nice lot with fruit trees. Close to everything. Please call GEORGE WALL, 386-2855 or 478-5861.

PRICED TO SELL

Modern three bedroom home in the Tillicum-Cloverdale area. Full basement. Large lot. Good housing property in fast developing area. $4000 down, $136 per month P.I.T. at excellent interest rates. Full price only $16,900. Call STAN JAMES, 386-2855 or Res. 382-6740.

NEWLY WEDS OR OLDLY WEDS

WILL ADORE this 6-yr.-old two bedroom, no basement, fully insulated, electric heated stucco bungalow in South Cowsod. It's on a QUIET street of brand new homes and the forest is close by. VACANT, you could move in this week! It has a CARPORT WITH STORAGE. ON A LEVEL, TREED LOT. Only $13,500 with low down payment possible if you qualify for B.C. second. ALF PORCHER, 386-2855 or 384-5623.

FERNWOOD ROAD

Nicely maintained older two bedroom home — living room with fireplace, dining room, full basement with new automatic oil furnace. Smaller yard with little work. Asking price $13,900. Call IRA FREEDMAN, 386-2855 or 592-6511.

EST. 1933
B O O R M A N
INVESTMENT CO. LTD.

BARGAIN HUNTING?

Same Sale urgently req'd. Priced to sell this week at just —
$15,900
Fantastic interior is sure to sell!

OPEN HOUSE

Lunch time 11.30 a.m. to 1 p.m.
After dinner — 7:00 to 8:30 p.m.

TUES., WED., THURS.,
604 FRANCES ST.
SEE IT!
JOHN PROSSER 386-7321

BE THRIFTY!! NOW $13,700

Five-room bungalow. Deep freeze refrigerator and oil range included. Close to transportation. Convenient to downtown. Vacant for your quick possession.
ERIC GRAHAM 386-7321 or 656-4409

JAMES BAY

Apartment zoned, 29x127' lot. Large, owner family home in tip-top condition. Could be revenue property.

ONLY $23,900

With reasonable down payment. Vendor will carry balance. To view, call
386-7321 DELMAR BOEGI 652-2513

DON'T LOOK!

— at another house until you have seen this quality built 11 year old family home, featuring large LR with attractive fireplace wall, separate dining room and 3 bedrooms on main floor. Extra panelled bedroom and a rumpus room in a full, high basement. View of the Olympics from kitchen, living and dining rooms. Well landscaped in quiet neighborhood. Garage and carport. Possession — 15th August. This should give us ample time to sell your home.

ASKING $24,500

MRS. JEAN CROSS 386-7321

7% MORTGAGE

Looking for a good family home in an excellent neighborhood? Then be sure to see this 4-bedroom house in Oak Bay. Special features include a large recreation room with bar, a pleasantly small garden with fruit trees, and a view of the Olympic Mtns. With a 7 per cent 1st mortgage, this is a fine buy at
$30,400

To view this house, please
WILLIAM SAVALE
386-7321 or 382-7746

1111 Government St.

GORDON HEAD
PANORAMIC SEA VIEWS
COMMANDING HIGH UNOBSTRUCTED VIEWS FROM THIS TWO-BEDROOM EXECUTIVE HOME SITUATED ON A QUIET NO-THROUGH STREET. LIVING ROOM WITH FIREPLACE. LARGE DINING ROOM TO ENTERTAIN ALL YOUR GUESTS. SPACIOUS KITCHEN, PLUS EATING AREA, WITH A VIEW. DOWNSTAIRS HAS AN ENORMOUS REC. ROOM WITH FIREPLACE, PLUS LARGE GUEST BEDROOM, AND GAMES ROOM. ATTACHED DOUBLE GARAGE. OUTSIDE WE HAVE A SECLUDED PATIO WITH BEAUTIFUL GARDEN TO COMPLETE THIS MAGNIFICENT HOME. PRICE $39,700. CALL R. L. BERGSTROM — 386-6365 OR 382-8554, MARLIN AGENCIES LTD.

TUFFREY and MILLS LTD.
Real Estate and Insurance
1119 Blanshard St.
386-7737

TOWN & COUNTRY BUNGALOW
$2,500 DOWN
$23,300
Balance at $200 per month. In excellent condition, 2 bedrooms and 1 in full high basement. L-shaped living and dining room, with fireplace. Cabinet electric kitchen with frig. and stove. Landscaped, fenced lot. A must see now—Call KAY DAVIES anytime at 386-7737.

GORDON HEAD, BY OWNER, well-planned 1-year-old home on quiet cul-de-sac, convenient to all grade schools, University and recreation centres. 2 bedrooms, teak walled living room, dining room opening on to large sundeck. Large recreation room, 4th bedroom and 2nd bath almost finished. Full price $29,500. 477-6233.

230 HOUSES FOR SALE

NEWSTEAD REALTY LTD.
1637 FORT ST. 382-8117

OPEN HOUSE
SOUTH OAK BAY
2167 LAFAYETTE
WED. 2:00 - 4:00
THURS. 2:00-4:00

A good family home close to the sea — 3 or 4 bedrooms, full basement, immaculate and in excellent condition inside and out — washer, dryer, fridge, range and drapes included — $21,900.

MRS. MARY HOLIZKI
382-8117 or 658-5776

1521 EDGEWARE
2 BEDROOMS
Clean as a new pin, full basement. Reduced for quick sale from $19,850. See "Open House" ad. for Wednesday and Thursday evening in Shoppes. Now
$17,500
ALSO
Tattersal Drive — nice 3 bedroom home with 7 per cent financing. Space for camper etc. $16,900
OR
2 bedroom cottage on 6¼ BEAUTIFUL TREED ACRES with stream on boundary. Valuable timbers — within 6 mile circle. $20,500

MARY JAMES
382-8117 or 592-9540

CITY LOCATION PLUS LEGAL SUITE

Much value for a modest price in this roomy home, close to all schools and bus. Nice size living room with raised hearth fireplace. Spacious built-in, eat-in kitchen plus a large breakfast bar, modern in every way. Two large comfortable bedrooms on main floor and an attractive bath. Two more bedrooms up. Alum. comb. doors and windows, separate garage for two cars plus good workshop. Courtyard, sun deck, new lawn in front, well shaped kitchen garden in back. LEGAL SUITE down consists of mod. electric kitchen, living rm., bedroom, bath, sep. entrance, rents for $90. All this for $26,750. View on appointment with

BEN PARENT
382-8117 or 382-5219

IN P.M.Q. WONDERING WHAT TO DO?
$2,000 DOWN WILL BRING YOU TO TOWN

And a LOVELY stucco home — quiet street, residential area. Living room, fireplace, separate dining room, large master bedroom, two smaller up. In-law suite. Call

MRS. SEDGER
382-8117 or 479-3673

JUST LISTED HAULTAIN AREA
$20,900

You would have to see it to believe it. This lovely two-bedroom home so beautifully modernized it is like a new home — 20 ft. living room — corner windowed eating area looking out on a park. Large bathroom with a six foot vanity. Panelled feature walls in all the rooms, large aluminium windows. Full basement. Sundeck. Ideal for retired or starters.

MRS. V. ROBERTS
382-8117 or 592-2171

HARRY FOSTER LTD.
OPPOSITE "The Bay"
172: Douglas 383-2101

COLWOOD 6-ROOM HOUSE
$24,950

A VERY NICE THREE-YEAR-OLD THREE-BEDROOM HOME WITH FULL BASEMENT WITH REC. ROOM. SITUATED AMONGST OTHER NICE FAMILY HOMES IT IS PRICED RIGHT. A NEW LISTING AT 573 HALLSOR DRIVE. FOR FURTHER PARTICULARS AND APPOINTMENT TO VIEW CALL MR. YELLS, 382-2101. RES. 393-5088.

METCHOSIN 5-ROOM BUNGALOW LARGE WORKSHOP
$21,900
(Excellent terms)

SITUATED ON A LOVELY TREED LOT. PERFECT FOR RETIRED COUPLE OR SMALL FAMILY. HARDWOOD FLOORS — RAISED HEARTH FIREPLACE. AUTOMATIC OIL HEAT. PLENTY OF SPACE FOR CAR, BOAT AND TRAILER. LOW TAXES. CALL MR. YELLS, 382-2101. RES. 393-5088.

ISLAND HOMES LIMITED.
2504 Douglas St.,
386-7545

TAKE ADVANTAGE OF A VENDOR

and own 7 ACRES OF LAND with NO MTGE. to raise. LOW INTEREST rate — HERE IS YOUR CHANCE: This also includes a nice new 3-bedrm., full bsmt. home with excellent view. City or well water. Ideal for horses, small fruits, or what have you. TRULY, there is nothing to compare it with and the owner has been forced to list it far BELOW COST as he has to SELL FAST. You will need a good substantial DOWN PAYMENT, but the rest is easy. Call Ken Jensen, 386-7545, res. 382-6079.

JUST COMPLETED IN SKYLINE PARK ESTATES

2 New 3-bedrm split-level homes at 3083 and 3041 Shelly's X Rd now available for occupancy. Priced at $24,950 with $4,700 and $4,950 dn. respectively — LESS if you want additional loans, OR choose a lot in this beautiful subdivision and have one built. INFLATION is OVER and PRICES could INCREASE again RAPIDLY. To view call Ken Jensen, 386-7545, res. 592-6075.

ROYAL TRUST
REAL ESTATE SALES DEPT.

CENTRAL SAANICH

Owner transferred and wishes to sell this large comfortable three-bedroom home overlooking the valley.

Through hall, living room with open fireplace, dining room with sliding glass doors onto large sundeck, kitchen with dining area, three bedrooms, 4-pce. bathroom and 2-pce. ensuite off master bedroom. Full high basement with finished bedroom, rumpus room with fireplace and roughed-in plumbing for full bathroom. Oil hot air heating. Carpet. Close to schools, shopping, and an transportation.
PRICE $31,900

A. E. COLES, 388-4211
Evenings 592-3311

ROYAL TRUST
Corner Government and View Sts.
Member Victoria Real Estate Board

250 HOUSES FOR SALE

D. F. HANLEY AGENCIES
3293 DOUGLAS ST.
385-7761

OAK BAY BORDER
TRY $4,000 DOWN

Here is an opportunity for you to have a LARGE family home (1400 sq. ft. featuring 3-bedrooms and 4-bedrooms with master ensuite. Family room with fireplace off dream kitchen. The wall-to-wall carpeting is brand new. A VARIETY OF TERMS available. See this exceptional home, close to University and Racquet Club. ALL REASONABLE OFFERS CONSIDERED. Asking $38,500 full price. To view please call LOU BLOOMFIELD, 386-2855 or 592-6418.

—D.F.H.—

D. F. HANLEY AGENCIES
OAKLAND BRANCH
(388-4294)

LIVE IN THE WHITE HOUSE
$28,500
You mayn't be PRESIDENT
but you would be
THE KING and QUEEN
of the castle in this immaculate and spacious two or three bedroom home situated in the sought-after.

SAXE POINT

area close to the beach. Basement is developed with rumpus room, third bedroom or hobby room, bathroom and still more room than lots of basements. Privacy galore on the sundeck and a large, easily maintained lot. To view please call

A. M. CHANDLER
388-4294

D.F.H. (Oakland)

GOT A KING SIZE BED?
I'VE GOT KING SIZED BEDROOMS!

In fact, all my rooms are king sized! And with the extra lot available, I sit on nearly half an acre of seclusion in the West Burnside area on the bus route. To prove how conveniently I'm located call my agent,

A. M. CHANDLER
at 388-4294 and let him show you.

D.F.H. (Oakland)

R
R R R
R R — R R
R R —— R R
R R —— R R
R R —— R R
R R — R R
R R R
R
R
R
R
R
R R R R

RITHET AGENCIES LIMITED
714 Fort St. 382-4251

OPEN HOUSE
3055 ALBINA, $17,900
WED. 7:30-9:00 P.M.
THURS. 7:30-9:00 P.M.
MUST BE SOLD

—2 B.R. STUCCO EXTERIOR
—$2000.00 DOWN
—All REASONABLE OFFERS CONSIDERED.
BILL SIDHU — 382-4251
DAVE TAYLOR — 882-4261

OPEN HOUSE
THURS. 2 P.M.-4 P.M.
AND
7 P.M. TO 9 P.M.
1317 McNAIR

Comfortable 3-bedroom family home with space to spare. Extra large room up — play room, rec. room or what have you. Living room has corner fireplace and dining room has built-in buffet. Fridge and stove are included in the asking price of
$21,000
MRS. PAT JONES
OFF 382-4291 RES. 385-1614

P. R. B.
P. R. BROWN & SONS LTD.
The PEOPLE to SEE are P.R.B.
762 Fort St. 385-7435 (24 hrs.)

1726 STANLEY AVE.
OPEN TO VIEW
THURS. and FRI.
1:30-4:30 P.M.

$21,500. Large 8 per cent financing can be assumed or out of town vendor will consider definite price reduction for cash. Main ste. 3 bdrm. — vacant. Upper ste. 2 rooms — rent $125. Renovated, full bsmt. and dbl. garage.
JACK TURNER 385-3435

—P.R.B.—

OAK BAY BEACH DRIVE

Executive type 3-bdrm. home with magnificent seaviews from living room. Secluded back garden with fruit trees. Rec. room with F.P. PRICE $43,500. CALL
MRS. HARTT, 385-3435 anytime

—P.R.B.—

OAK BAY NEAR UPLANDS PARK

Over 1200 sq. ft. of immaculate living space. 3 bdrms. and an in-law ste. in the full high bsmt. Hot water automatic heat. Close to schools, transportation, shopping and the beach. Located on a very quiet street with separate garage and beautiful easy care garden.
$22,900
TO VIEW CALL ERIC HUGHES 385-3435 anytime.

—P.R.B.—

P. R. Brown and Sons have mortgage money always available.

NEW N.H.A. 9 PER CENT BUY DIRECT AND SAVE

High on a hilltop with panoramic view of city, distant sea and mountains. 3 bedrooms (very large master), full basement, dining-room and kitchen nook, L.R. with F.P., carport, and sundeck. A very fine home.

HURRY! ONLY $27,900

Kasapi Construction Co. Ltd.
386-6132 — Anytime — 385-1805
Ask for JACK DAVIS

CORDOVA BAY — PANORAMIC view, 4-bedroom home built for comfort and convenience. 1600 sq. ft. on main floor, featuring walnut panelling and indirect lighting in spacious L-living-dining room and spacious kitchen. Huge rec. room space or in-law suite. Double carport with sundeck over. Has to be seen to be appreciated. $38,000. Owner, 656-6210.

SIDNEY

Direct from builder — 3-bedroom home for only $19,500 — 10313 Booth Place (just off Ardwell Ave.). 3 others under construction in same cul-de-sac $22,250 to $23,900. Call Charles Morris, 384-4224. Resson and Pinch Homes — Builders and Developers.

RETIREMENT, SPECIAL. Ideally designed home. Carpeted throughout. Valley View through picture windows. As new. Close in. A real buy at $27,600. 479-3498.

250 HOUSES FOR SALE

TOWN & COUNTRY REALTY LTD.
Town and Country Shopping Centre
3517 Douglas St.
Mon.-Fri. 9:30-6:30

OPEN HOUSE
WED. 2-4 P.M.
4100 GORDON HEAD RD.

COUNTRY ESTATE. A LOVELY SECLUDED GARDEN WITH VARIETY OF FRUIT TREES AND SHRUBS, MAKES AN ATTRACTIVE SETTING FOR THIS SPACIOUS, WHITE STUCCO, 5-ROOM BUNGALOW. YOU ARE INVITED TO INSPECT THIS HOME BEFORE YOU BUY. S.P. $28,900. FINANCING CAN BE ARRANGED. HOST: Mr. Ludlow.

J. A. HENDERSON REALTY LTD.
385-9741 ANYTIME
WE BUY, SELL AND TRADE

ESQUIMALT HOUSE and TWO LOTS

3-bedroom spacious family home. Professionally up-dated. The extra lot can be built on. Assume the existing 8¼ per cent mortgage. Priced to sell quickly at $19,850. Don't miss out on this golden opportunity.

WILLIAM ROGERS
385-9741 652-1891

HANDYMAN SPECIAL

Stucco one-bedroom home in View Royal area in need of renovation. Full price only $10,500 with $1,500 down.

STAN TRONT
385-9741 477-2829

B B B B B B B B B B B B B
B B
B BROWN BROS. B
B ON B
B BLANSHARD B
B B
B 385-8771 ANYTIME B
B B
B B B B B B B B B B B B B

OPEN HOUSE
250 HOWE ST.
WED., JUNE 24
1:30-4:30 P.M.

$15,300—4 or 5 bedroom home with full basement. Try your offer. Call: AL SOTHERAN, 385-8771 (anytime).

OPEN HOUSE
2343 HAMIOTA
WED., JUNE 24 and THURS. JUNE 25
1:30-4:30 P.M.

$16,500. 2-bedroom spotless bungalow. Basement and under-drive garage.
FRANK BUTLER, 479-7377.

OAK BAY SPACIOUS FAMILY HOME

Located on a quiet street close to Estevan Shopping Centre and Willows School. Thru hall plan, attractive living room with fireplace, separate 14x11 dining room, modern cab. electric kitchen with nook, 4-pce. vanity bathroom, all 3 bedrooms are large — 2 have washbasins. Full basement. OOM heat. On lovely garden lot with rear lane. $29,000.
Exclusive with:
CEC PEARCE 385-8771, Res. 386-3986.

"SINCE 1912"
BROWN BROS. AGENCIES LIMITED
1125 BLANSHARD STREET

MUST BE SOLD!!
216 E. MADDOCK ST.
IMMACULATE!!

In area of comparable homes — 2 bedrooms up — one down. Full basement. Asking $21,500. Drive by and call 386-3365.

NEVA PENNIE
METROPOLITAN REALTY LTD.

NORTH OAK BAY NOW $25,000

25 years old, 2-BR Tudor bungalow with accommodation suitable for in-law suite down. Large valuable lot with fruit trees and patio. $12,000. 8 per cent mortgage. Today's best buy in this premium district. Phone to inspect now!

LEVERTON REALTY
385-8012

NEW EXCLUSIVE TOWN HOUSE

3 bedrooms — 2 bathrooms — dining and family rooms — Crestwood kitchen — wall to wall carpet. Over 1300 sq. ft. of architect designed beauty. Luxurious living for as little as $950.00 down with balance at 8¾ per cent N.H.A. to qualified purchaser.

Phone owner anytime — 386-1443

COLWOOD

A 5 yr. old 4-bedroom spacious well-planned family home in excellent condition.

Asking $26,900
Lee Forbes 385-2481 anytime.
Quadra Realty Ltd.

C
R
CROWN
W
N
REALTY

G. D. Peaker Holdings Ltd.
Suite 201, 727 Johnson St., 385-6731
and 2619 Beacon Ave., Sidney
656-3524

OAK BAY
3 BEDROOMS
Very attractive, family home, convenient location near the Avenue. Spacious living room with fireplace, large dining room, good size kitchen with laundry room off. Sundeck overlooking well kept lawns. The full basement, has 2 extra rooms plus bathroom. Reduced $3,000 for quick sale. Priced $27,600, terms.
C. R. HOLLAND REAL ESTATE
420 VIEW. 385-6924 OR 592-0619

GARDNER REALTY LTD.
899 FORT STREET
385-7721

CHOICE FAIRFIELD

Drive by 1855 Richardson, but don't disturb the occupants. 3 rooms on main floor plus finished basement with extra bedroom, rumpus room and 3-pce bathroom. Auto oil HOT WATER HEAT. 7 per cent mortgage can be assumed.
ASKING $24,500
R. Bayne or S. Vint, 385-8784 anytime
DOUGLAS REALTY LTD.

MODERN THREE-BEDROOM HOME with in-law suite. Fine looking stucco home close to all services. Possession June 30th, possible $2500 down with 2nd Mortgage financing. Price $23,900. Open to reasonable consideration. D. Robertson — Byron Price and Associates Ltd. 385-3456.

BY BUILDERS, NEW HOME NR. Marionist School, 3 bedrooms, dble. garage. Down payment $1,350 to those qualifying for B.C. Gov't second mortgage. Full price $24,950. Call Mr. Jones, 479-5848 to view. Universal Builders.

250 HOUSES FOR SALE

C. G. HEISTERMAN & CO. LTD.
1121 Blanshard St. 383-4161

UPLANDS 3 BEDROOMS
$57,500

Just placed on the market this contemporary architect designed home features a no step entrance, huge livingroom, large diningroom, 2 bedrooms and den, or 3 bedrooms, all rooms covered with expensive wall-to-wall carpet. Double plumbing, bright kitchen with dishwasher, range and frig. Beautifully secluded property. For appointment to view this one of a kind home call Mr. Blannin, 383-4161, res. 385-1195.

OAK BAY LANSDOWNE SLOPE
$34,000

Spacious and immaculate home consisting of livingroom, diningroom, 3-bedrooms, bright kitchen, double plumbing and recreation room. Beautiful views of Olympic Mountains. For appointment to view call Mr. Blannin, 383-4161, res. 385-1195.

ROYAL OAK PROPERTIES LTD.

ROYAL OAK PROPERTIES LTD.

ROYAL OAK PROPERTIES LTD.

479-1867 (24 HOURS)
4526 WEST SAANICH ROAD

LUXURY EXECUTIVE

Very spacious home of three bedrooms in area of new homes. The features in decoration, materials and finish cannot be described, but if you are in a buying mood you can get the most for your money here. Immediate possession. ALLAN KLENMAN for private showing 479-1867 anytime.

VIEW ROYAL
3 Bedrooms, neat clean cosy in new area. Try $3,000 down and see if we can finance this for you. Full Price $21,950. A. Kleenman, Res. 592-1121.

OAKLANDS

Conveniently situated on nice residential street near bus, school and shops. This lovely two-bedroom home is offered for the first time. Beautiful large living room with fireplace, separate dining room. Attractive bathroom, full basement with large bedroom. Immaculate condition.
FULL PRICE $18,000
MRS. O. ZACHARY 592-2269
P. G. JACKSON LTD. 385-6988

253 COUNTRY HOMES AND PROPERTIES

METCHOSIN
Hippincout Road, approx. 2.7 acres lovely treed land. Move right in. Small bungalow with addition half. Complete price $12,500. $500 down if qualify for home owner grant. No down payment, $150 per month. Must have good credit rating. Wonderful opportunity for handyman. When house completed should be worth excess of $16,000. Phone owner, 384-8889.

HAVE YOU SEEN
the desirable lots and land in North Saanich?
GORDON HULME LTD.
656-1154 SIDNEY

20 ACRES, SOOKE

Room for growth and development in this area of appreciating property values.
— Large comfortable 5-bedroom home, fully modernized.
— Outbuildings include barn, garage-workshop, and garden shed.
— Ample trees, grass and water.
— Price $43,400 on terms, or owner will sell with 10 acres for $32,900.

Phone:
KELLY NEMETH, 477-4641
WALTER CHECK, 658-5687
NATIONAL TRUST CO.
HILLSIDE SHOPPING CENTRE
386-2861 — 24 HRS.

SOOKE REALTY LTD.
Mrs. Goldie
642-3426

Woodlands Road, nearly 2 acres, nicely wooded with a good view of the harbour, a lovely home site. Terms on $6,900.

3-room retirement home close to the village, large lot $11,600

New 3-bedroom house, living room, dining room, utilities and cabinet electric kitchen, w to w, no basement $19,900

Lots from $3,200-$4,500

SOOKE WITH SWIMMING POOL

A very well-built, well-kept home, close to schools and shopping on a sea view lot. 3 BRs up and 1 down, 2 fireplaces, rumpus room and sewing room. This ideal family home also features a crystal clear well fenced swimming pool. Taxes are low at Sooke and this is an excellent value at $28,900. TRADES ARE INVITED.
C. FRIMD SHERWOOD 386-3231
BLOCK BROS. REALTY LTD.

BRENTWOOD PROPERTIES LTD.
Your Brentwood Bay Realtor for properties and insurance.
652-1141.

MINI RANCH

With 5 fully fenced acres, level green pasture, 8 stall stable, near new 3 br. split level home, a beautiful property $49,900. With fine 9 per cent terms. Try your offer. Two other acreages with homes: $28,900 and $28,000 KEN HARVEY 656-3267
BLOCK BROS. REALTY LTD.
477-1941

COUNTRY PROPERTY

Central Saanich — 6 acres. Barn will stable up to 20 horses, full loft over, washrooms. Home is sparkling 3-room bungalow (3rd crawl space), fitted carpet over hardwood floors, etc. Around $21,000 to handle
DESMOND HOLMES
384-8126 479-1227
Pemberton, Holmes Ltd.

DEEP COVE NEW, 4 BEDROOM

1780 sq. ft. 1½ baths beautiful sea view quiet country seclusion, beach access. $43,000. $10,000 down, interest only payments — G. Devlin — 382-4144, 388-5471 — Concord Realty.

PETITE HACIENDA
With broad Spanish arches, Latin fireplace, luxurious carpet, dream kitchen, magnificent seaview, 3 bedrooms, 1300 sq. ft. living area. ONLY $32,900. Open 1-8 daily. 2068 Shelly's Cross Rd. 656-1690 or 652-2908.

METCHOSIN (PRIVATE)
Modernized, 9 rms and acreage. Lawn, trees, pasture, creek. Phone 478-2827.

PRIVATE, GLENLAKE. BEAUTIful 1230 sq. ft. modern full basement home. 1½ level cleared acres. Valley view. $24,000. Clear title. Financing arranged. Principals only. 478-3800 evenings, weekends.

PRIVATE.
Country estate, 4-bedroom home on nearly 2 acres of fertile land, city water. Near bus, vocational school and new hospital. Beaver Lake area. $33,000. 479-2209.

PRIVATE SALE. LARGE GOOD home on 15 beautiful park-like acres. Complete set-up. Geared for children, cattle, and horses. Please see it. 479-3359.

COUNTRY VIEW ROYAL OAK. 9-year-old 3-bedroom home, on ½ acre VLA lot. $24,500. Offers or trades. 479-4161.

SAANICH PENINSULA
PENINSULA PROPERTIES LTD.
For all Real Estate Requirements.
Box 1288, Sidney, B.C. 656-4600

SAANICH PENINSULA
PENINSULA PROPERTIES LTD.
For All Real Estate Requirements
Box 1288, Sidney, B.C. 656-4600

SUMMER COTTAGE FOR SALE near Nanaimo. 263-6765 or 385-6929.

256 WATERFRONT PROPERTIES

COWICHAN RIVER WATERFRONT 75 ACRES

We have been instructed by the owners to offer this beautiful parklike property for sale. This parcel is so situated that the river flows through approx. 1-3 of its acreage creating approx. 1,000 ft. of waterfront on the north bank and 1,300 ft. on the south bank. The river frontage contains sandy beaches, shoals and trout pools, property is well treed, easy access by road, telephone cable in and hydro soon to follow.

Full Price $60,000
With Very Easy Terms

To view or for further information phone RON SEDGER at NEWSTEAD REALTY LTD. 382-8117 or 479-3673 anytime.

TEN MILE POINT

Double sized lot of 1.3 acres, with 200 ft. waterfront, trees and rock, in a quiet secluded location, and an older home of 3 Brs., 2 bathrooms, that requires decorating and repairs. This is an opportunity for a couple to enjoy an outstanding waterfront location until property can be divided to provide two superb waterfront home sites. Price $41,500. Open to offers, must be sold. For info. and to view call WILF DAVIS, 386-6271 or 656-5276. J. H. Whittome and Co. Ltd.

1—3-bedroom no basement home on 1-acre with 100 ft. of frontage on the Sooke Basin. House consists of approx. 1400 sq. ft. Priced right at $23,000. Adjoining view lot may also be purchased at $3,800.
2—3-bedroom, 1040 sq. ft., waterfront home on Sooke Harbour. Interior finished throughout in cedar. Excellent boat dock. Large 7 per cent Agreement can be assumed. Asking $27,000.
Contact Bill Kozak, Island Pacific Realty 388-6231 Res. 642-3404.

CORDOVA BAY

On a beautiful sandy beach, just 15-20 mins. to city, here is a 4 BR modern (5 yr.) home for family living at its best. Large Sundeck overlooking the sea, double carport and concrete pad for boat, rec. room with fireplace. At price of $43,500 with flexible financing, this is excellent value. Exclusive with Wilf Davis, 386-6271, or 656-5276. J. H. Whittome & Co. Ltd.

¾ ACRE ON OYSTER RIVER, for fishing and summer retreat, nicely treed, on power service, $3,900 — try your down payment. Call Ted Chartres, 385-2508 (Res.).

also
Lovely waterfront lot on Ruxton Island, take your boat from Yellow Point. Asking $7,000 with terms. Call Ted Chartres, 385-2458. Byron Price and Associates Ltd.

SEAFRONT!

About two acres and 200' of frontage on a sheltered part of Saanich Peninsula! This presents many interesting aspects as it is zoned "Recreation-Commercial." We think it a phenomenal buy!
Phil Simpson
Boorman Investment Co. Ltd.
1111 Government St.

SHAWNIGAN LAKE. A MOST attractive home on the waterfront. Ideal "as is" for summer use could be for permanent residence if plumbing installed. Exceptionally sound—built within the past five years. Large lot. Complete privacy. $13,000. Don Bacon, Byron Price & Associates Ltd., 385-3456.

SACRIFICE

Prize waterfront lot — best section of Prospect Lake. Sound investment. Asking $13,900 with any reasonable down pmt. Must be sold. Try your offer. Frank Oliver, 386-3231 or 385-6904. Block Bros. Realty Ltd.

50' OF WATERFRONT ON THIS excellent building lot. 20 minutes from Victoria. Asking only $16,400. Some financing available. Call Joyce Barlow at Rex Hughes Agencies, 479-1729 or res. 479-3075.

ATTRACTIVE HOME ON LARGE shady lot. 100-ft. water frontage. Double garage with workroom and storage space. Quiet location south of Courtenay, V.I., B.C. Victoria Press, Box 335.

RESORT — SPROAT LAKE, PORT Alberni B.C., 6 cabins, marina and moorage 370' waterfront. $50,000. Further information contact owners. Hillside Resorts Ltd. 382-8240.

BEAUTIFUL WATERFRONT LOTS. Hornby and Denman Is. $4,000 and up. Terms. Modern Property Developments, 813 Fort St., 382-7922.

5 ACRES, YEAR-ROUND SHELter, commercial zoned, with house, workshop, etc. Suited for anything, for reasonable offer. 652-1580.

260 CONDOMINIUMS FOR SALE

FOUR BEDROOMS
TOWN HOUSE
STRATA TITLE
Superior construction is the keynote of this particular Town House. Only careful supervision of the best materials could turn out such a quality home. IDEAL FOR THE GROWING FAMILY. Very pleasing aspects are viewed from every room. Entry at ground level, we have living room 18x13, dining room 14x16, excellent kitchen complete with stove and fridge. 2-pce powder room. Upstairs — four bedrooms. 4-pce. bathroom. Wall-to-wall throughout. Full basement. Total floor area including the basement approx. 2,700 sq. ft. Two-car carport. Cash required only $11,300. OR TRADE the equity in your house. Monthly payment $227.00. Full price $38,500.00.

For appointments to view please call Mr. D. G. WHYTE, 385-7707 anytime.

"VICTORIA'S LEADING CONDOMINIUM BROKERS"
MEARS, WHYTE & GOWER LTD.
2188 Oak Bay Avenue
OAK BAY VILLAGE

STRATA TITLE DUPLEX

Close to University. Beautifully designed and well-constructed Town House consisting of large LR with FP — dining room — lovely kitchen with nook and balcony off (incl. stove and fridge), 2 bdrms. Quality carpet throughout. 3rd bdrm. finished in full basement. Asking $23,900 with good financing. For more information call Leo Piquet, 385-5422 or 385-8784 anytime. Clarke and Wallace Realty.

263 GARAGES FOR SALE, RENT OR WANTED

WANTED: GARAGE FOR WELDing studio. James Bay or Fort area. 383-9204 after 6.

FOR RENT LARGE GARAGE AND lot, has commercial possibilities, electricity, close in. 383-5478.

Get Together with the right boss. Place a "Situations Wanted" ad in Classified. Dial 386-2121 now!

265 HOUSES WANTED TO BUY

PENSIONER WANTS SMALL home close in for cash. Call Ted Chartres 385-2458. Byron Price and Associates Ltd.

PRIVATE PARTY LOOKING FOR older home. Cash. 385-7613.

A Must!

9034
10½-20½
by Marian Martin

Make the cool V neckline in a frosty white pique or linen. Consider also stripes-on-a-slant banding in a novelty, gay drip-dry blend.

Printed Pattern 9034: New Half Sizes 10½, 12½, 14½, 16½, 18½, 20½. Size 14½ (bust 37) takes 2⅞ yards 60-inch.

Seventy-five cents (75c) in coins (no stamps, please) for each pattern — add 15 cents for each pattern for first-class mailing and special handling.

Print plainly size, name, address and style number.

Send order to Marian Martin care of The Daily Colonist, Pattern Dept., 60 Front Street West, Toronto, Ont.

Big, new spring-summer pattern catalogue. 11 style, free pattern coupon, 50c.

Instant Sewing Book sew today, wear tomorrow, $1.

Instant Fashion Book — what-to-wear answers, accessory, figure tips! Only $1.

Tots' Favorites

by Laura Wheeler

Embroider this picture pair in happy colors to dress up a child's room. Very easy!

Straight out of child's first book — little Bo Peep and Boy Blue keep tots lively company. Pattern 967; two 9½x12" transfers, color charts.

Fifty cents (50c) in coins (no stamps, please) for each pattern — add 15 cents for each pattern for first-class mailing and special handling — to Laura Wheeler, care of The Daily Colonist, Needlecraft Dept., 60 Front Street West, Toronto, Ont. Print plainly pattern number, your name and address.

Big 1970 Needlecraft Catalogue — 40 pages, over 200 designs. 3 free patterns! Knit, crochet fashions. Quilt, embroider, weave. Make toys, gifts. 50c.

New! Complete Afghan Book — marvelous afghans, fashions, pillows, baby gifts, more! $1.00.

"50 Instant Gifts" Book, 60c.

Book of 16 Jiffy Rugs to knit, crochet, sew, weave, hook. 60c.

Book of 12 Prize Afghans, 60c.

Book No. 1 — 16 Superb Quilts, 60c.

Book No. 2 — Museum Quilts — 12 rare, outstanding quilts, 60c.

Book No. 3 — Quilts for

265 HOUSES WANTED TO BUY

COLWOOD OR CENTRAL SAANICH

NEW OR NEAR-NEW 3-bedroom home requested by client. Must have dining room, ex suite plumbing and full basement. Quick possession not essential unless requested. Please call Mr. Belcher, 384-9355, 382-2866 res.
A. BERNARD & CO. LTD.
655 Fort Street

REGINA FAMILY
Planning on settling in Victoria area require 2 or 3 bdrms., prefer basement and large lot or small acreage. $20,000 to $30,000 range. Call Frank Fantillo or Stan Evans, 382-7157, eves. 382-3611 or 479-7217. Western Homes Ltd.

FOR FAMILY COMING FROM Alberta — Must have accommodation for six plus rm. for in-laws near transportation. Cash or cash to mtge., up to $25,000. Call MARJ NAPPER, 382-8554. BLOCK BROS REALTY LTD., 477-1941.

ANXIOUS CLIENTS

Require any liveable house with small acreage within 18 miles of Victoria. Up to $30,000. IAN RUDIAK 477-1941.
BLOCK BROS. REALTY LTD.

WANTED
In Fairfield, Oak Bay or Gordon Head, duplex or home with suite, $20,000-$25,000. M. Bridges of Newstead Realty Limited, 382-8117 or 383-4326.

I WILL BUY YOUR 2 OR 3 BEDroom home immediately for cash if it's suitable for rental purposes, or fast action call my agent J. ROGERS at BLOCK BROS. REALTY anytime. 386-3231.

LEAVING TOWN?

Or simply moving a mile or two? If you'd like INSTANT CASH for your home call ALF PORCHER, Maytair Realty Ltd., 386-2855 or 384-5623.

GREATER VICTORIA HOMEbuyers Ltd. will pay cash for six homes suitable for rental purposes. Call our exclusive agents,

280 ACREAGE FOR SALE AND WANTED

GOOD SPECULATION
5.21 acres
Munro Rd.—North Saanich, north-east of airport — very low taxes — no clearing, only $1000 down, $175 per month. End price $10,500. Phone owner, 294-9088.

3.12 ACRES
Treed, pasture, secluded, small shack. Handy new Prov. Gov't Vocational School. Reasonable at $12,000, terms. Call Terry Fortune "THE LOT MAN" at REALCARE ESTATES LTD., TEL. 386-7782.

ACREAGE FOR SALE?
Large or small, with or without home. Building lots, etc. Call GEORGE CHAN, the specialist in Land. 385-8855, Mayfair Realty Ltd

ACREAGE, SMALL OR LARGE, SUBDIVIDABLE LAND, WANTED FOR CLIENTS AND OURSELVES. SUNSET REALTY AND DEVELOPMENTS LTD. 818 CORMORANT STREET. PH. 386-6407

160 ACRES
12 miles from Prince George. F.P. $7,800. $6,800 down. Grant MacFarlane, 386-7545, res. 386-8088. ISLAND HOMES LTD.

285 UP-ISLAND PROPERTIES

CITY SAVINGS and TRUST COMPANY
Ideal spot for Trailer Court or Mobile Home, 17 View Acres right on the Highway, access and frontage Shawnigan, Cobble Hill rd., older house on the property, full price $38,000, $1,000 will handle 9½ per cent A-S available.

Approx. 80 acres of land with 2 lakes on the property, $800 per acre, terms available if required or could be exchanged with a revenue property.
CONTACT HARB BAINS at 383-4141 or 744-8826
CITY SAVINGS & TRUST CL.

REAL COUNTRY LIVING but on paved road 2 miles from town. Almost 2 acres, barns, stable, etc., and good, 4-bedroom home. Close to beach access and on bus route. All this for $21,500. Call DICK ACHURCH, 386-1361 or 384-9436.
Canada Permanent

OYSTER RIVER AREA. SMALL motel, 4 large modern units, completely furnished, plus double garage. Room to expand. $35,000. Full price, $15,000 down, balance at 8½ per cent. $34,000 cash. H.W. King, R.R. 1, Campbell River B.C., telephone 923-5580.

APPROX. 34.6 CHOICE ACRES ON main highway near Cobble Hill. Trailer camp? Subdivision? Excellent possibilities. Asking price $45,000 with terms. R. A. Lindsay, 386-3231 or 388-7407. Block Bros Realty Ltd.

290 FARMS FOR SALE AND WANTED

WANTED
60-100 acres, between the Malahat and Chemainus with some cleared land suitable for beef cattle. Must have large sound house and year round creek and some good soil. Victoria Press, Box 315.

298 GULF ISLANDS PROPERTIES

PENDER ISLAND
MAGIC LAKE ESTATES
Get in on the ground floor, buy these 2 lovely lots now before the summer arrives and the property values soar. These lots are located side by side on a blacktop road, serviced with water and power, etc., and just crying for a small summer cabin, trailer, or permanent home. A few minutes walk takes you to the beach or to Magic Lake, golfing, fishing, swimming or what have you.

Full Price $3,500 each
or $1,500 down each
with easy terms

CALL RON SEDGER
382-8117 or 479-3673
NEWSTEAD REALTY LTD.

SAVARY ISLAND
I have 12 lots on this lovely holiday resort from $1600 with $600 down to $3000 with low interest and good terms. Your opportunity to share a piece of B.C.'s future.
SANDY BEACHES, MAGNIFICENT TREES AND PEACEFUL SECLUSION.
Open To Offers, Trades
Fantastic potential and exceptionally reasonable outlay.
BILL PALFREY, 384-8001
Broadview Properties Ltd.

COME TO WHERE THE LEISURE IS
Come to beautiful Salt Spring Island. Buy that dream lot and RELAX.
Choose one overlooking the outer islands and Active Pass
—or
a Waterfront or beach access lot with a view of Vancouver Island and where the swimming is safe and warm.
Fully serviced and priced from $6,500.
To view call PEARL MOTION 537-5557
B.C. LAND & INSURANCE AGENCY LTD.
Box 63 Ganges, B.C.

SOUTH PENDER ISLAND
Secluded, no basement home. Lovely view facing south with beach access. Living room has fireplace, large family room. Ideal for year round living or summer accommodation. Many extras. For further information call TED SMYTH, 386-1361 or 477-5617.
Canada Permanent

GABRIOLA
Well built 2-yr old cabin on level lot close to beach. Road to door. Excellent ferry service only minutes from Nanaimo. Asking $5,400. Sacrifice sale. Try any reasonable offer. Frank Oliver, 386-3231 or 383-6804.
Block Bros. Realty Ltd.

SATURNA ISLAND — TWO BEDroom, split level on semi-waterfront landscaped acre. Full plumbing, electric heat, garage. 345' frontage. Whiting, 539-2097.

A BETTER WAY OF LIFE IS YOURS

Sell no longer needed items for Cash in Classified!

Phone 386-2121
8 a.m. - 5 p.m.

Protesters Reject Zoning

FULFORD Harbour — More than 450 persons filled Fulford community hall Monday night to discuss a proposed regional zoning bylaw.

The bylaw would separate the business or commercial area from the residential or rural area. The local planning committee was being accused of holding secret meetings.

Bob Blundell, a businessman who runs a little grocery in Ganges, was the chairman. "This is a meeting of interested citizens perturbed by the threat of zoning bylaws," he said.

"I have one rule — no one is to bring up individual grievances and must only speak in general terms," he said.

* * *

Mrs. Beth Wood, who had spent 19 years as mayor and alderman in New Westminster, Mrs. Wood told how the planning committee started. As she talked she became visibly angry at the planning committee. They were concerned, she said, because they fear the small businesses outside the commercial zoning areas would be gradually wiped out.

George Lampier, the Fulford postmaster, called for a motion that the local planning committee be declared incompetent.

He wanted a vote of non-confidence and to elect a replacement committee on the spot.

* * *

In the meantime the members of the planning committee, Henry Schubart, Major Marc Holmes, Arthur McWhirter and T. E. Harcus and others sat in astonished concern as the people clamored to be heard.

After repeated efforts to get the floor, Holmes, who is regional advisory spokesman for Salt Spring, managed to tell the people that the planning committee had recognized the danger signs of the zoning plan and had discussed it with the regional planning board in Victoria. He said the bylaws would be studied further.

The motion of non-confidence was still on the floor. The planning committee members each spoke to the motion but the people still wanted a vote.

* * *

About 1½ hours were taken up with heated questions and quiet answers, with Lampier demanding every few minutes for a vote.

Bob Holloman said, "We came to discuss the zoning situation. Instead I find we have come to indict the committet. People are not honest," he said.

Frank Richard, editor of Driftwood, said he was ashamed to think that this meeting had ever been called.

"It had been done thoughtlessly," he said.

MLA John Tisdale said they couldn't throw out a committee and elect another on the floor. Finally somebody mentioned that after all, as the planning committee had pointed out, the zoning bylaw would be held up, so why bother to vote.

* * *

However, the vote on the motion of non-confidence was taken and defeated.

Schubart said that it had been a very good thing to have the meeting because it cleared the air, and he thought the committee and the people would understand each other very much better after this.

"The business people had a very real threat to their holdings, and the fear of losing their life savings was no doubt the basis of calling this meeting," he said.

* * *

The committee was exonerated. "We have a lot of hard work ahead of us," said Schubart. He said that the meetings have always been open and there has always been some of the public there.

"There is a committee set up to look into the possibilities of a future municipality for the island," said Schubart.

Pulp Mill Warned To Clear Up

DUNCAN — District Conservation Officer G. W. Winsby has informed Kurt Horn that his department notified Crofton Pulp and Paper Ltd. that it has until June 30 to rectify the wood chip spillage problem.

Horn is president of the Cowichan-Malahat branch of the Society for Pollution and Environmental Control.

Winsby told Horn that by the end of this month new legislation regarding the Fisheries Act should be in force which will enhance the department's ability to prosecute violators.

"Mr. Winsby further stated that the mill had replied expressing their concern with the problem and had informed all their suppliers that, in future, all wood chip scows were to be kept in good repair, and no overloading would be tolerated," Horn said.

Mill manager Bill Reynolds said a special team has been set up to look at the loading of scows.

He pointed out that it is hoped to have the problem under control soon. Reynolds said special aprons were designed to prevent spillage during unloading operations, but the main problem were over loaded scows.

His company also plans to install a containment boom which would prevent spilled chips from floating away, but he stressed main objective of future measures is the prevention of chip spillage.

Oldtimers Seek Sixth in a Row

Victoria Oldtimers, seeking their sixth straight victory in the annual two-game, total-goal championship soccer series with Vancouver, open defence of their title at 2 p.m. Saturday in Royal Athletic Park.

Admission is 50c, with a 25c charge for children. Profits will be turned over to charity.

NOTICE TO CREDITORS
GERTRUDE KIDD, formerly of 1139 Oak Bay Avenue, Victoria, B.C., Deceased.
NOTICE IS HEREBY GIVEN that creditors and others having claims against the estate of the above-named deceased are required to send them to the undersigned Executor at 1205 Government Street, Victoria, B.C., before the 27th day of July, 1970, after which date the Executor will distribute the said estate amongst the parties entitled thereto, having regard only to the claims of which it then has notice.
THE ROYAL TRUST COMPANY, Executor,
By G. W. BAUGH ALLEN, ESQ., Its Solicitor.

NOTICE TO CREDITORS AND OTHERS
In the matter of the estate of EDITH SHACKFORD TAYLOR, late of 1319 Newport Avenue, Victoria, B.C., deceased.
NOTICE IS HEREBY GIVEN that creditors and others having claims against the estate of the above-named deceased are hereby required to send them to the undersigned Executor at P.O. Box 460, Victoria, B.C., before the 20th day of July, A.D. 1970, after which date the Executor will distribute the said estate amongst the parties entitled thereto, having regard only to the claims of which it then has notice.
MONTREAL TRUST COMPANY, Executor,
By its Solicitors,
MESSRS. HORNE, COUPAR, MACMINN & ROBERTS.

NOTICE TO CREDITORS AND OTHERS
ESTATE OF KENNETH JOHN FRANK FEAKINS
Notice is hereby given that creditors and others having claims against the estate of the above-named deceased, who died at Victoria, B.C., on January 4, 1970, are hereby requested to send them, properly verified by Statutory Declaration, to the undersigned at 302 Royal Trust Building, Victoria, B.C., before the 28th day of July, 1970, after which date the Administrator will distribute the said estate among the parties entitled thereto, having regard only to the claims of which he then has notice.
And all persons indebted to the said estate are required to pay their indebtedness to said Administrator forthwith.
Dated at Victoria, B.C., this 19th day of June, 1970.
Official Administrator for the County of Victoria.

NOTICE TO CREDITORS
ESTATE OF AUDREY EDITH CLARKE
NOTICE is hereby given that creditors and others having claims against the estate of Audrey Edith Clarke, deceased, late of Borough of North York, in the County of York, in the Province of Ontario, are hereby required to send them to the undersigned agent for the Executor at 1205 Government Street, Victoria, British Columbia, before the 17th day of July, A.D. 1970, after which date the Executors will distribute the estate among the parties entitled thereto having regard only to the claims of which they then have notice.
DATED this 11th day of June, A.D. 1970.
THE ROYAL TRUST COMPANY, 1205 Government Street, Victoria, British Columbia, as agents for:
Larry Denman Clarke and The Royal Trust Company of the City of Toronto, Executors of the Will of Audrey Edith Clarke, deceased.
per:
HARMAN & COMPANY, 540—645 Fort Street, Victoria, B.C., Solicitors.

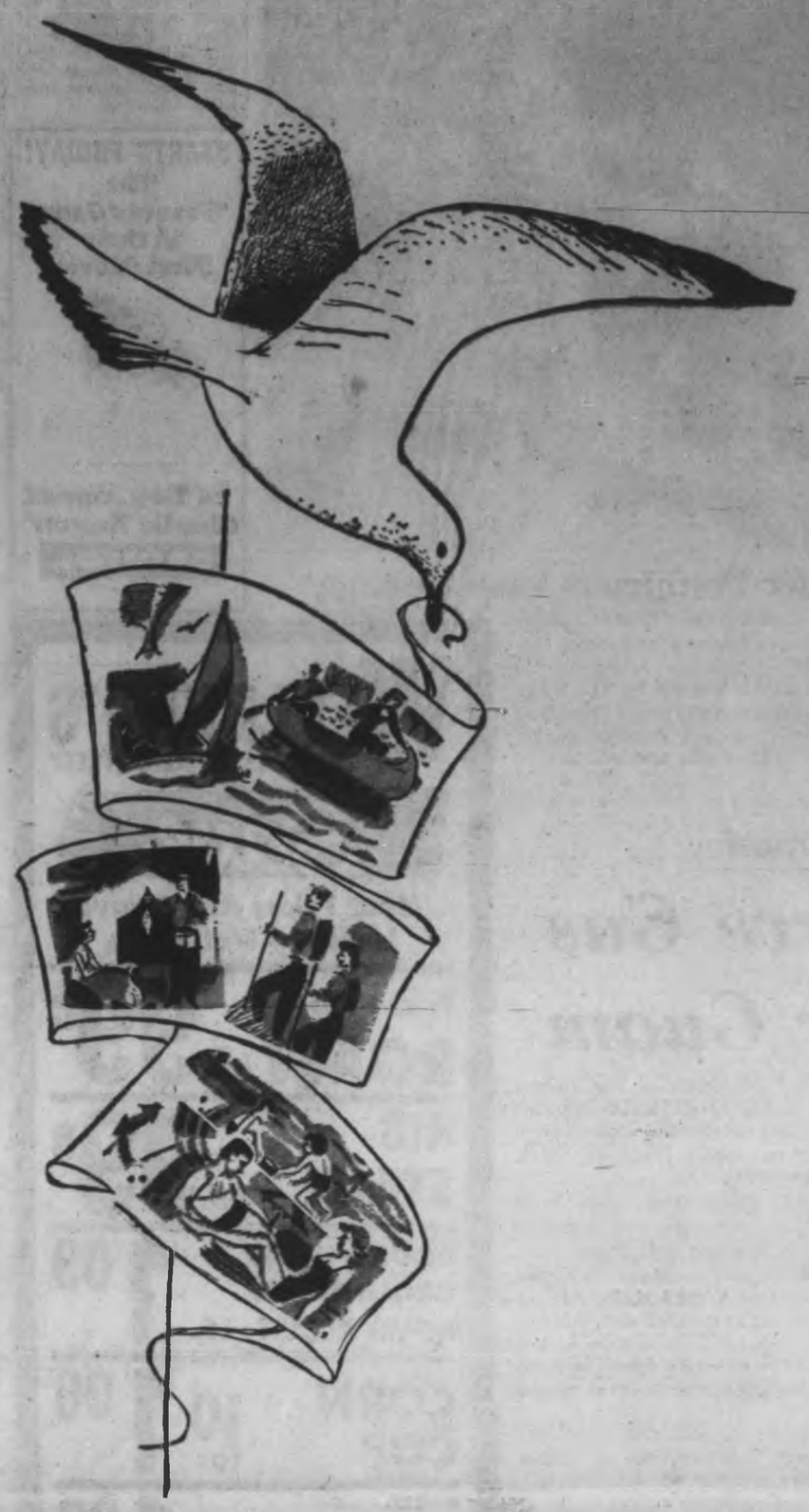

VACATION BOUND?

Get A Bird's Eye View On

WHERE TO GO
WHAT TO DO
WHAT YOU'LL NEED
WHAT IT'LL COST

By Reading the Advertisements in Your

VICTORIA DAILY NEWSPAPERS

Your local daily newspapers carry the total news of what's happening in the vacation world. It's the helpful guide for the householder when planning the family holiday.

Your Daily Newspaper lets you compare and choose at your leisure . . . boats, trailers, camping equipment . . . just about anything to start you on the road.

Begin your holiday right by checking the ads in the "Welcome Medium". It's the surest way of getting a bird's eye view on who's who, what's what . . . and it makes a happier holiday for all.

Delivered Daily to More Than 9 Out of 10 Homes in Metropolitan Victoria

VICTORIA DAILY NEWSPAPERS

Premier Performers Vary Message

Mixed reception awaited Premier Bennett Tuesday as he drove by to open new vocational school. Mrs. F. C. Smith, 4475 Densmore, carried sign to protest proposed overhead wiring by B.C. Hydro along Interurban Road. She also claims lights from school keep her duck and chickens awake. However, her two children gave premier salute. — (Jim Ryan)

Summer Transfer

Nerve Gas For Guam

WASHINGTON (Reuters) — The defence department has tentatively decided to transfer 3,000 tons of nerve gas and chemical weapons from Okinawa to the mid-Pacific Island of Guam, Pentagon sources said Tuesday.

Earlier plans to dispose of the mustard and nerve gases in Alaska and Oregon were called off by President Nixon after strong public protests.

Informed sources said an army inspection team selected Guam as a third choice and an official announcement was expected soon, possibly this week.

They said it was uncertain when the move would take place but said it might begin at the end of the summer.

Pressure to remove the poison gas began July when 24 Americans were overcome by fumes leaking from a faulty container.

Drug Trial

Jury Fix Denied

VANCOUVER (CP) — A man accused of jury tampering denied in British Columbia Supreme Court Tuesday that he had offered money to effect a hung jury in a drug trial.

David Galloway, 42, of Vancouver took the stand to answer allegations of contempt of court by allegedly offering $10,000 to the wife of a juror if her husband could bring in a hung jury.

Hilda Grindley, whose husband Herbert was foreman of a jury during the trial of four men charged with conspiracy to traffic in heroin, testified earlier that Galloway made the offer the day after her husband was selected for jury duty.

Mrs. Grindley, a trucking company clerk, told Mr. Justice W. R. McIntyre that Galloway, her supervisor, made the offer after calling her into his office.

She said Galloway had told her he was a friend of one of those accused in the drug conspiracy case and asked her if she thought her husband would go along with a hung jury.

Accused in the case were Edward Ponak, 33, Conrad William Gunn, 35, Ido Zamai, 35, and John McKeoff, 34, all of Vancouver. Zamai was eventually acquitted, McKeoff convicted and a new trial was ordered for Gunn and Ponak.

Former Hotelman Bernard Nicholls Dead

Funeral service for Bernard Stanley Nicholls, 61, of 701 Esquimalt Road, owner of the Cherry Bank Hotel from 1953 to 1954, will be conducted by Rev. R. J. D. Morris 1:30 p.m. Thursday at Chaplin's funeral chapel.

Born in England, Nicholls died in Victoria Saturday. He came to Canada in his infancy in 1909 and resided at Vancouver until taking up residence in Victoria in 1943. He had also owned used car lots in the Greater Victoria area.

He is survived by his wife, Claudia; one daughter, Judy and one son, Richard, all at home; one son, Ronald, of Victoria and one brother, Leonard, of 590 Broadway in Saanich.

Burial will be in Royal Oak Burial Park.

Blood Clinic Falls Short

The Red Cross collected 111 pints of blood in clinics at Red Cross House and CFB Esquimalt Tuesday, 49 pints short of the goal.

Clinics will be held from 9:30 a.m. to noon and 1 to 4 p.m. today at HMC Dockyard and from 1 to 4 p.m. in Room 205 in the legislative buildings. Another clinic will be held in Room 205 of the legislative buildings from 9 a.m. to 4 p.m. Thursday.

Harlem's Powell Defeated

NEW YORK (UPI) — Rep. Adam Clayton Powell, Jr., who served 13 terms as a Democratic congressman from Harlem, was defeated in the primary by a former state assemblyman Charles Rangel.

Arthur J. Goldberg, seeking his first elective office, won the Democratic nomination for governor Tuesday night over Howard Samuels, millionaire inventor of plastic sandwich bags, in a close primary election.

Rep. Richard L. Ottinger, heir to a plywood fortune who spent an estimated $1 million on television advertising, beat organization candidate Theodore C. Sorensen, for the senate nomination.

Youth Problems

Rev. Walter Donald, will speak on the difficulties of youth at a meeting of the Victoria branch of the World Federalists of Canada at 8 p.m. Thursday at Bank Street school auditorium.

STARTS FRIDAY!
The 'Peanuts' Gang in their First Movie!

"A Boy Named Charlie Brown"
CAPITOL
YATES—384-4811

WELLBURN'S
PANDORA AT COOK STREET

Save
Meat Prices Are Aways Lower at Wellburn's

Prime Rib ROAST LB. 99¢
RIB STEAK LB. 99¢
ROUND STEAK / GROUND BEEF / RUMP ROAST LB. 1.09
CORN on the COB 10 for 1.00
JUMBO CANTALOUPE 4 for 1.00
FRESH PEACHES 1½ LB. TRAY 49¢
CANADA PACKERS
CHEESE SLICES lb. 79¢
CHED-R-SPREAD 15 oz. 79¢
TULIP MARGARINE 4 lbs. 1.00
BAR SOAP Sterling ..... 12 bars 89¢
ICE CREAM SELECT 3 Pts. 65¢
BBQ CHICKEN WINGS 3 tins 1.00
CANNED HAMS SWIFTS 1½ lb. tin 1.69
M.C.P. FROZEN DRINKS 5 FLAVORS 6 Tins 1.00
PURITY FLOUR 20 lbs. 1.29
GRANULATED SUGAR 10 lbs. 89¢
With a Family Order

SEE... LOW COST ADVERT. FOR MORE SPECIALS
WELLBURN'S
The Store with the Window Full of Specials!
We Reserve the Right to Limit Quantities
Open Thursday and Friday 'til 9 p.m.

VICTORIA'S GREAT STORE, DOUGLAS AND FISHER. OPEN DAILY 9 A.M. TO 5:30 P.M. SHOP THURSDAY AND FRIDAY, 9 A.M. 'TIL 9 P.M. DIAL 385-1211
ALL ISLAND CENTRES OUTSIDE THE GREATER VICTORIA AREA CALL ZENITH 6300 (TOLL FREE)

Hudson's Bay Company
1970
BUDGET WHITE SALE

Linen cupboards come to life with blooming florals, bright colours to make your bed, bath in style.

Wabasso Dependable Sheets—(Subs) Slight flaws save your dollars. Choose frosty white. **Sale, each**

		Fitted:	
72 x 100",	2.79	54 x 75",	2.99
81 x 100",	2.99	39 x 75",	2.79
90 x 104",	3.19	Cases, pair	1.09

Wabasso Marval Press Sheets—"Bali" floral design in pink, blue or gold. First quality sheets. **Sale, each**

Twin (flat or fitted) reg. 5.27	4.19
Double (flat or fitted) reg. 5.97	Sale 4.79
Pillow cases, reg. 2.67	Sale, pair 2.09

Contour Quilted Mattress Pads — Smoothly padded, evenly sewn and neatly finished white in cotton to add to your sleeping comfort. **Sale, Twin 3.99, Double 4.99**

Scalloped Hem Pillow Cases—Quality white cases with very attractive pink, blue, gold, green edging. 42" standard size. **Sale, pair 1.18**

Hudson's Bay Point Blankets—Slight flaws will not affect use, save you lots! Famous blankets of white with multi stripe, scarlet, green, gold, rose, royal blue, tango. **Sale, Single 17.99 Double 19.99 Queen 27.99**

Gold Bond Viscose Blankets — Light and soft; easy to wash, fast to dry. These are allergy-free and moth-resistant in assorted pastels, matching binding. 72" x 84" **Sale, each 3.49**

Floral Bedspreads—Throw-style in a garden-gay assortment of colours and patterns. **Sale, each 7.99**

French Crepe Comforter—Have 100% polyester fibrefill which is non-allergenic and washable, comes with flannel backing to prevent it slipping off. Pink, blue, or yellow floral. **Sale, each, Single 7.49, Double 9.49, Queen 12.99, Pillow 2.99.**

Feather Pillows—Floral stripe ticking in rose and blue. Size 17 x 25", with chicken feather fill. **Sale, each 1.49**

Fortrel Pillows — Angelskin covered, these soft, bouyant pillows come in size 17 x 25". **Sale, each 2.99**

Jacquard Towel Ensemble — Rose, gold, green, brown, lilac and blue. **Sale, each Bath 89¢, Hand 49¢, Face 24¢**

Floral Print Towel Ensemble—Heavyweight terry in gold and green "Flower Patch" print. **Sale, each Bath 1.59, Hand 89¢, Face 39¢**

Linen Tea Towels — Jacquard panel in the center with matching borders. King size, 24 x 37". **Sale, each 49¢**

Fringed Kodel Bath Mat Sets — Includes mat and lid cover in pink, avocado, orange, mauve or peacock. 21 x 36" mat, machine washable. **Sale, set 4.49**

Shower Curtains—Full size, 72 x 72", in assorted colours and patterns, sure to be one to suit you, at savings. **Sale, each 1.48**

Personal shopping only, please, in Budget store, staples, downstairs, dept. 879.

HOURLY SPECIALS

9 A.M.

Sheet Remnants—Quality, 100% cotton in white. Assorted sizes. **Special, each 1.99**

2 P.M.

Bath Towel—Assorted floral patterned and plain terry approx. 24 x 46" size. Limit 2 per customer. **Special, each 59¢**

Personal shopping only, no mail, phone or C.O.D. orders please. All quantities limited and these clock specials on sale Wednesday for 1 hour or less.

The Budget store, staples, downstairs, dept. 879

the Bay

Island Edition
Duncan Bureau
Phone 746-6181
282 Station Street
Hamilton Electric Building

The Daily Colonist.

Vancouver Island's Leading Newspaper Since 1858

Windy, Clouds
* * *
(Details on Page 2)

No. 163—112th YEAR | VICTORIA, BRITISH COLUMBIA, WEDNESDAY, JUNE 24, 1970 | *** | 10 CENTS DAILY 15 CENTS SUNDAY

New Overtures from East

All-European Parley Closer

Colonist Los Angeles Times Service

BONN — Preliminary preparations for a European security conference appeared to be gathering momentum Tuesday.

Romanian Premier Ion Georghe Maurer, the first communist regime chief ever to visit the West German capital, said: "We believe the moment has come to launch effective preparations for the conference."

He held out the possibility of a series of preliminary conferences to tackle proposals for an agenda.

* * *

At the same time, East German Foreign Minister Otto Winzer, returning from a Warsaw Pact foreign ministers' meeting in Budapest, reported that a series of concrete proposals had been agreed upon there. The Hungarian regime was authorized to contact "the governments of European states" on the basis of these proposals, which later would be published.

The communist move follows an initiative taken by the NATO council of ministers meeting in Rome last month. Proposals for a balanced mutual force reduction between the Atlantic and Warsaw pact nations were given to the Italian regime to transmit to the communist side.

Reaction so far to the NATO proposals has been largely negative from the Warsaw Pact states.

* * *

Romania has followed a characteristically independent line in approaching a European security conference, and Maurer stressed here his government's conviction that the existence of the big power blocs was a hindrance to real security. "It is absolutely clear that the way to a real and lasting security is now through the relations of bloc to bloc," he said.

Maurer said that West German Chancellor Willy Brandt agreed with him on this point. In a toast to the Romanian delegation, Brandt in fact said that preliminary talks of a European security conference should not be "cooped up," in a controversy between the two blocs.

* * *

The west has taken the attitude that the communist powers should show good faith through progress in bilateral and multilateral talks on cold war problems before there is any serious preparation for a security conference. Maurer indicated impatience with this idea, saying that if the world waited until all European problems are solved it will have to wait a long time.

He appeared to give great significance to the steps taken in Budapest, however. "We are absolutely certain that these new proposals will lead to a new stage in the great movement for European security," he said.

Maurer said his talks here with Brandt and other West German officials were successful, and left him more optimistic than ever that progress was being made towards a security conference.

Haddock

Haddock Raps Naming of 'Ottawa Enemy'

Dent at Top a 'Disaster'

Victoria Mayor Courtney Haddock Tuesday criticized the Canadian Federation of Mayors and Municipalities for electing a president who is a "devout enemy" of the federal government.

If B.C. delegates to the federation's convention in Halifax two weeks ago had been able to discuss the matter beforehand, Haddock said in an interview, Edmonton Mayor Ivor Dent might not have been elected president of the federation.

"This was the most inexplicable thing, Why would you want to elect an NDP man as president of a group which depends so much on the federal government's co-operation? And Dent is a devout enemy of the federal government," the mayor said.

To avoid a "similar disaster" at next year's convention in Saskatoon, Haddock said, he had asked Municipal Affairs Minister Dan Campbell to provide headquarter facilities for B.C. delegates.

"Don't misunderstand me. Dent is an excellent man, but he's not the right man to head this organization. He can't help but clash with the federal government, and that's no good for the federation," the mayor said.

"B.C. carries a lot of weight in the federation, and our voice is listened to, but we have to have a chance to put our heads together in a caucus meeting and be able to hammer out agreements amongst ourselves."

Haddock said the minister had reacted very favorably to his request.

Oh . . . So Gently

St. Mary's church underwent a roof-lifting Tuesday as crews prepared to move it from Somenos Road near Duncan to its new home at Lower Renfrew. The bellfry was moved earlier. The church had its last service at Christmas and parishoners now attend St. John's Anglican church. St. Mary's closed because it was no longer economically feasible to operate. —(Klaus Muenter)

Walkouts Intensified

B.C.'s Mails Target Today

By DON COLLINS

● Victoria backlog shows strike effectiveness. Page 33

British Columbia will be hit hard today by the intensified rotating mail strike program, the Colonist was told Tuesday night.

Indications from high-ranking postal union sources were that numerous B.C. centres would be involved. But, for reasons of strike strategy, they were not identified.

"We're pretty busy tonight," one union officer said. "We've got a lot of locals to call."

* * *

Earlier, the Canadian Council of Postal Unions announced at Ottawa that the rotating tactic would be expanded in response to "inaction" by the government in continuing contract talks.

A statement from the 27,000-member council disclosed there would also be a change in the pattern of the strikes. But it didn't hint at what this would be.

The statement accused the federal treasury board of not changing its position "one iota" and said the unions were reluctant to stage a nation-wide strike that would disrupt mail service to all Canadians.

* * *

"However, the government representatives appear intent on forcing a shutdown of all postal services," the council said.

The statement came as the expanding strike cut off all service in seven cities and involved about 8,000 mail workers. It was the biggest blow since the selective 24-hour hits began May 26.

Involved were the second and third largest cities in the country — Toronto and Vancouver. Mail deliveries were cut in two in Montreal because of a night of sit-ins by clerks.

Other cities hit were Charlottetown, Hamilton, Burlington, Ont. and Calgary.

It was the second day in a row that Hamilton and Burlington workers stayed off the job.

Postal union officials have voiced surprise at reports that Prime Minister Trudeau has been saying the government's position was close to accepting the conciliation board's recommendations.

They said that if this is the case the position should be made known at negotiations in Ottawa.

A West Coast postal union

Continued on Page 2

Laws Proposed to Bar Back-to-Work Injunctions

WINNIPEG (CP) — Legislation was introduced in the Manitoba legislature Tuesday aimed at preventing granting of back-to-work or anti-picketing injunctions by Manitoba Court of Queen's Bench.

The bill was introduced by Attorney-General A. H. Mackling, who said the "exercise of freedom of speech" through picketing would be protected against injunction only if the picketing took place on public property.

Drugs: Foes Rushing In Where Grits Fear to Go

By MARJORIE NICHOLS
Colonist Ottawa Bureau

● Trudeau backs French-first "cells" in federal service. Page 16

OTTAWA — While the government has adopted a cautious wait-and-see policy on the controversial proposals of the LeDain commission on drugs, the opposition has jumped headlong into the fray.

Both the NDP and Conservatives have endorsed the commission's proposal to abolish the jail sentence for possession of marijuana. Conservative leader Robert Stanfield has gone a step farther and called for a review of sentences handed down for marijuana offences, and consideration for a proposal to redefine drug trafficking as it applies to marijuana.

In view of the government's caution and indications that the drug question could become the country's most contentious political issue, some members of the opposition, Conservative supporters in particular, are wondering if they weren't a bit hasty in lining up behind the LeDain commission.

The government, as Health Minister John Munro learned the hard way, has agreed only to "consider" the commis-

Continued on Page 2

INSIDE

Bombs Probe Witnesses Jailed —Page 20

* * *

Senior Officers Clear in Killings Names—Page 31

* * *

	Page
Bridge	37
Comics	34
Courtroom Parade	24
Crossword	33
Entertainment	33
Financial News	10, 11
Garden Notes	34
King Fisherman	18
Sport	7, 12, 13
Television	36
Women	22, 23

Mediator Called In Building Jam

The tumultuous labor scene in B.C. was marked Tuesday by an order for a government mediation officer to deal with stalemated construction lock-out and a further warning that unions and big business are heading for a major confrontation.

Labor Minister Leslie Peterson ordered the B.C. Mediation Commission to appoint an officer in connection with the lockout after more than a week of round-the-clock talks, held at his urging, failed to bring agreement.

The lockout, which began April 14, involves 10 unions and has affected upwards of $200,000,000 in construction. There have been estimates that it may have idled as many as 35,000 tradesmen.

Peterson's announcement came after he met with the two sides separately in Vancouver.

The confrontation warning came from Syd Thompson, president of the Vancouver local of the International Woodworkers of America.

Referring to what he terms a lack of progress in several

Continued on Page 2

Raquel: eclipsed

Mae West Mobbed By 10,000

NEW YORK (UPI) — Mae West, making her first visit to New York in 20 years for the premiere of her film Myra Breckinridge, Tuesday night caused one of the greatest mob scenes fans have staged on Broadway in the post-Second World War period.

More than 10,000 persons, many of them in their middle teens, gathered outside the Criterion theatre to pay homage to the septuagenarian actress in her comeback.

Raquel Welch, who played the title role in the movie, got a trivial welcome by comparison.

It took 60 policemen, some brandishing billy clubs, and six mounted patrolmen, to keep the mob from snatching Miss West's white satin, fox-trimmed gown.

Miss West loved it all, fluttering pale white hands ringed with diamond bracelets above her head.

The mob scene held up traffic for blocks

Continued on Page 8

Triumphant Miss West

Motorless Vehicle Is Motor Vehicle

'Design' Tripped Him

By BRUCE LOWTHER

Can a motorless vehicle be legally termed a motor vehicle and can the person behind its steering wheel be called a driver?

Judge William Ostler, in what he called a test case, ruled Tuesday in Victoria Provincial Court that the answer to both questions is yes.

* * *

Tod Warren Morton, 19, of 1125 Empress, had been tried June 11 on a two-count Motor Vehicles Act charge of driving without insurance and driving without current licence plates.

Police told court then Morton was steering his car as it was being towed by another car, behind a 10-foot chain, when both were stopped May 6 near Quadra and Empress. They said the towed car had a 1969 licence plate and Morton conceded he had no insurance.

Morton testified the engine, transmission and driveshaft of the car were removed in November, 1969, and the car was being towed to his home from a storage place.

After a long and complex legal argument, the judge said B.C.'s Motor Vehicles Act defines a motor vehicle as "a vehicle that is designed to be self-propelled."

* * *

He said the key word is "designed" and added Morton's vehicle was not self-propelled "but was movable and moving" and could have hurt persons "whom the act was written to protect."

Therefore, it was a motor vehicle at the time and the person who was "manipulating the steering wheel and brakes (was) operating, or driving, a motor vehicle."

He found Morton guilty of driving without insurance but quashed the licence-plates count because of insufficient wording.

As for sentence, the judge said the usual $250 fine for driving without insurance was too severe and added he thought Morton "acted under a genuine misapprehension," so he decided on a suspended sentence and six-month probationary term.

A further charge of driving while under suspension was remanded to July 3 for trial, when the argument may be heard again.

Protesters Reject Zoning

FULFORD Harbour — More than 450 persons filled Fulford community hall Monday night to discuss a proposed regional zoning bylaw.

The bylaw would separate the business or commercial area from the residential or rural area. The local planning committee was being accused of holding secret meetings.

Bob Blundell, a businessman who runs a little grocery in Ganges, was the chairman. "This is a meeting of interested citizens perturbed by the threat of zoning bylaws," he said.

"I have one rule — no one is to bring up individual grievances and must only speak in general terms," he said.

* * *

Mrs. Beth Wood, who had spent 19 years as mayor and alderman in New Westminster, Mrs. Wood told how the planning committee started. As she talked she became visibly angry at the planning committee. They were concerned, she said, because they fear the small businesses outside the commercial zoning areas would be gradually wiped out.

George Lampier, the Fulford postmaster, called for a motion that the local planning committee be declared incompetent.

He wanted a vote of non-confidence and to elect a replacement committee on the spot.

* * *

In the meantime the members of the planning committee, Henry Schubart, Major Marc Holmes, Arthur McWhirter and T. E. Harcus and others sat in astonished concern as the people clamored to be heard.

After repeated efforts to get the floor, Holmes, who is regional advisory spokesman for Salt Spring, managed to tell the people that the planning committee had recognized the danger signs of the zoning plan and had discussed it with the regional planning board in Victoria. He said the bylaws would be studied further.

The motion of non-confidence was still on the floor. The planning committee members each spoke to the motion but the people still wanted a vote.

* * *

About 1½ hours were taken up with heated questions and quiet answers, with Lampier demanding every few minutes for a vote.

Bob Holloman said, "We came to discuss the zoning situation. Instead I find we have come to indict the committee. People are not honest," he said.

Frank Richard, editor of Driftwood, said he was ashamed to think that this meeting had ever been called.

"It had been done thoughtlessly," he said.

MLA John Tisdale said they couldn't throw out a committee and elect another on the floor. Finally somebody mentioned that after all, as the planning committee had pointed out, the zoning bylaw would be held up, so why bother to vote.

* * *

However, the vote on the motion of non-confidence was taken and defeated.

Schubart said that it had been a very good thing to have the meeting because it cleared the air, and he thought the committee and the people would understand each other very much better after this.

"The business people had a very real threat to their holdings, and the fear of losing their life savings was no doubt the basis of calling this meeting," he said.

* * *

The committee was exonerated. "We have a lot of hard work ahead of us," said Schubart. He said that the meetings have always been open and there has always been some of the public there.

"There is a committee set up to look into the possibilities of a future municipality for the island," said Schubart.

Babies Move to Zoo

Duncan zoo-keeper Jim Oyen has become foster father to three-week-old fawns "saved" in woods by people who thought they were abandoned. He said well-meaning persons do not understand fawns should be left alone. — (Klaus Muenter)

Aldermen Clash On Russian Trip

PORT ALBERNI — Ald. Garnet Reynolds unleashed a verbal attack on fellow Ald. George McKnight at Monday night's council meeting, based on articles published in Port Alberni following McKnight's recent trip to Russia as a guest of a Russian trade union movement.

"Politics and religion are a man's own business," Reynolds told council, "but when a man is elected to public office, they become the public's business."

"Ideologically, we are completely opposed," Reynolds said, as he outlined his own position as "a free enterprise business man, a conservative politically and an Anglican by choice."

Reynolds referred to an occasion when McKnight, as acting mayor, declined to open the city council meeting with a prayer. At the insistence of other aldermen, the usual prayer was offered by now retired senior Ald. Charles Blaie, Reynolds said.

Rosy Picture

He accused McKnight of painting a rosy, one-sided picture of life in Russia today.

"You claim to have gone to Russia to represent a union. What union? Not the IWA," Reynolds said. "When have the unions in Russia been allowed to solicit membership, or indulge in collective bargaining?

"When have they been allowed to picket their employers or any other privileges enjoyed in a free country?" Reynolds asked. "What service clubs did you see in Russia? What of groups such as Rotary, Kinsmen, Kiwanis, etc.?"

"God and Christ have been crushed in Russia ... while the greatest selling book in free countries is the Bible," he continued. "You have only to ask the Poles, Czechs and Hungarians who were fortunate enough to escape" to find a completely different story on Russia, Reynolds said.

McKnight was also accused by the irate alderman of keeping quiet about his trip to Russia before going. And while you were the first to condemn the atomic testing in the Aleutians, you have been strangely mute on the Russian trawlers in the fishing grounds," Reynolds said.

Other Side

Reynolds challenged the press to go to new Canadians in the Alberni Valley and hear from them the other side of the story of life in Russia.

"No one can make an assessment on a 30-day trip," he said. "Here we have a beautiful, free country. If we didn't, I couldn't speak out like this tonight."

McKnight took the unexpected tongue-lashing coolly. "If Ald. Reynolds thinks he qualifies as a Red-baiter, I have been tackled by experts. He is only an amateur," McKnight said.

The alderman said he had informed both council and the International Woodworkers of America, of which he is a former executive member, of his plans before leaving.

Council was advised of the trip in committee, not in public, Aldermen said.

"Furthermore, I did not go as an official delegate but as a guest, at the invitation of Boris Velikoff, chairman of the International Woodworkers Union."

Some Support

McKnight also said, "One can find all points of view and all kinds of opinions. Many are bitterly opposed to the Russian regime; it is equally obvious that others support it."

Later he added, "I am not here to defend the Soviet Union. They are quite capable of defending themselves."

Regarding complaints that he had failed to reveal such items as workers' wages, McKnight said he had given the facts when he knew them; for example, an average income of 150 rubles a month, with rents based on income.

"I am a lot more interested in the high interest rates, pollution and labor problems right here," McKnight said.

McKnight said he had signed the petition of the Pacific Trollers Association and supported the idea the continental shelf should be clearly defined and the federal government should be prepared to clearly define and maintain whatever limits they set.

Own Business

As for politics and religion, "I consider them my own business," McKnight said. "When the prayers are read here, I stand at attention. I am under no obligation to believe in a Supreme Being. No one raised any objection at the time of the incident of the opening prayer. There is no reason to bring it up now."

McKnight said he was not sure if Reynolds was attacking him on his own, or on behalf of someone else, a statement which brought Mayor Fred Bishop into the fray.

He said he hoped McKnight was not implying that he, the mayor, had instigated the comments — "I am just as surprised as anyone else.

"However," the mayor said with a smile," I have been accused of being a Red-baiter by Pacific Tribunte, the Communist publication. Ald. McKnight is featured in it regularly, He's the only member of council who has made it besides me, when I criticized a letter from Tim Buck."

"If a Red-baiter is one who says he doesn't approve of the Communistic way of life, then I'm a Red-baiter," the mayor added.

Guesses End

Ald. Howard McLean called the session very refreshing. "At long last people are assured just what your politics are. The people don't have to guess any more," he told McKnight.

"It's very healthy. No one had the guts to do it previously. You have not denied the statements here or in the press, therefore people can draw their own conclusions."

McKnight retorted that as a free individual he could say or not say what he believed in or did not believe in. "And if anyone thinks I'll dash around denying this or denying that, he has another think coming. I do not intend to be stampeded into anything."

Articles on Trip

The crossfire was called to a halt by the mayor when a young girl attending the meeting jumped up and told council, "You've got to be insane. Mr. McKnight is a good man," and went on to express the opinion that the matter was none of council's business.

Several council members disagreed, saying that McKnight had, throughout the articles on his trip, been referred to as Ald. McKnight, rather than as plain public citizen McKnight.

Ruling Could Be Withdrawn

The Capital Regional Board will be asked by its chairman today to temporarily withdraw the proposed zoning bylaw for Salt Spring Island.

Hugh Curtis, who is also Saanich mayor, said Tuesday he is sure the bylaw is a "basically good ruling" but that objections raised by the island's business community show a need of further study and communication.

* * *

"There has to be an exchange of information and views," Curtis said.

Objections were made known at a public meeting on the island. The businessmen fear loss because under terms of the bylaw the island, with the exception of Fulford Harbor, Ganges and Vesuvius Bay, would be zoned rural and residential. Existing business in such zones could not expand and would eventually be phased out.

The bylaw was to get first reading at today's regional board meeting, but Curtis said he would suggest it be withdrawn until its intent could be more clearly understood.

* * *

He said it was possible one or two changes might be required but that this would depend upon the validity of criticism.

Curtis said negative reaction was predictable, although he is sure island residents are agreed land use control is needed to preserve the character.

Help for Handicapped

Lake Cowichan Camp Opens for 30 Children

LAKE COWICHAN — Thirty children will arrive Friday at the Kiwanis Handicapped Children's camp at Lake Cowichan.

The camp, operated by the B.C. Society for Crippled children, is financed by donations raised through the Lions Easter Seal campaign and donations from service groups and individuals throughout the province.

Director Larry Glover reported that this year five groups of campers will attend for an eight-day stay. Glover has a staff of twelve paid counsellors, a registered nurse and cook.

"Anyone interested in assisting in the program will be welcome as a volunteer counsellor either for one session or for the entire summer," Glover said.

The program has three phases: waterfront, athletic and games; nature lore, conducted by biologist Jan Scheffer, who will take the group on overnight hikes and teach camping and woodcraft, and arts and crafts in which they will be instructed in such activities as painting and sketching.

Glover added, "We also have night campfires with singsongs and entertainment provided by groups from Lake Cowichan. There are frequent outings, including one to the Duncan Forest Museum."

Although there is a charge to the camper of eight dollars per day Glover said "absolutely no child or adult will be turned away because of a lack of money."

All disabilities are accepted by the camp, with the exception of diabetes. It gives priority to Island residents, but will also accept those from the Mainland. There are still openings for many of the sessions, which last until the end of August.

Glover described the camp as "providing a unique experience for the campers which no one else can provide. It gives the children in institutions a break away from their environment. Of the three camps for the handicapped in the province, our offers the most varied program.

—Elizabeth Dunn

Counsellos Iris Holt, Terry Kerr

More Island News Page 44

Pulp Mill Warned To Clear Up Wood Chip Spills

DUNCAN — District Conservation Officer G. W. Winsby has informed Kurt Horn that his department notified Crofton Pulp and Paper Ltd. that it has until June 30 to rectify the wood chip spillage problem.

Horn is president of the Cowichan-Malahat branch of the Society for Pollution and Environmental Control.

Winsby told Horn that by the end of this month new legislation regarding the Fisheries Act should be in force which will enhance the department's ability to prosecute violators.

"Mr. Winsby further stated that the mill had replied expressing their concern with the problem and had informed all their suppliers that, in future, all wood chip scows were to be kept in good repair, and no overloading would be tolerated," Horn said.

Mill manager Bill Reynolds said a special team has been set up to look at the loading of scows.

He pointed out that it is hoped to have the problem under control soon. Reynolds said special aprons were designed to prevent spillage during unloading operations, but the main problem were over loaded scows.

His company also plans to install a containment boom which would prevent spilled chips from floating away, but he stressed main objective of future measures is the prevention of chip spillage.

Life Term Urged For Traffickers

NANAIMO — Alderman Ted Jenkinson told city council Monday night that life sentences should be imposed on drug traffickers.

Earlier, he had suggested that Canada adopt a Greek system whereby persons found trafficking in narcotics are shot to death without benefit of trial.

However, he retracted this in favor of life sentences. He was speaking during a council debate on a request from the National Council of Women to conduct a drug education campaign in the city.

District Takes Planning Job

By LYNNE WALLER

NANAIMO — Regional district of Nanaimo voted Tuesday night to take over the functions of Community Planning Area No. 6, roughly the area in the June 6 amalgamation vote, including Lantzville and East Wellington.

This means that the regional district board is ready to assume control of zoning and planning in this area, which is now done by the B.C. government.

The board also took the initial steps to setting up advisory planning commissions for the entire regional district. The board's department of planning and development was instructed to prepare an analysis of the community planning area regulations and a suggested bylaw for the appointment of an advisory planning commission covering the Greater Nanaimo area.

This commission would work in co-operation with the one existing within the city of Nanaimo.

Planning department will also prepare a report on areas of the regional district where it is felt there are common interests and which would be suitable for the jurisdiction of an advisory planning commission.

Board chairman Don Beaton said there would probably be five of these outside of the Greater Nanaimo area: Lantzville; Beachcomber-Nanoose; Parksville-Qualicum; Coombs, Hilliers and Errington, and the area of North Qualicum.

The commission would act as adviser to the board as is the case with the Nanaimo planning commission. Their decisions would not be final and would take the form of recommendations to the higher bodies.

The board's planning department would also prepare interim zoning regulations for adoption in the electoral areas and bylaws for the appointment of related planning commissions to recommend changes in the initial zoning regulations as adopted by the board.

TOWN & COUNTRY SHOPPING CENTRE • TOWN & COUNTRY SHOPPING

p.25

ANNIVERSARY

★ DAYS ★

TODAY THRU SAT.

Town & Country

SHOPPING CENTRE • OPEN 'TIL 10 P.M. MON. TO SAT.

24 EXCITING STORES!

FUN FOR ALL DURING OUR GREAT ANNIVERSARY EVENT!

More Fun! More Prizes! More Bargains! More of Everything

at

TOWN & COUNTRY SHOPPING CENTRE

SEE AND HEAR

- ★ The Midway—Monday, 10 a.m. to 10 p.m.
- ★ Silver Threads Kitchen Band, Wed., 8 - 9 p.m.
- ★ Acres of Free Parking.
- ★ "Frendlyn Page" rock band M.C.'d by Tone Britton Thurs. 7:45 p.m. Sat. 2 - 4 p.m.
- ★ Sing out Victoria, Friday Night.
- ★ Chuck Mudrack will be our M.C. from 7 to 8 p.m. Daily and will handle giveaways.
- ★ CFAX Mobile Unit will be here Thursday, 7 to 9 p.m., Friday, 5 to 9 p.m.
- ★ Grand Finale Saturday night.

Children's Night Thurs. — Family Night Fri.

WIN A SHOPPING SPREE

Drawn Friday Night! Mothers —BE SURE TO QUALIFY!

WIN — A 3-Minute Shopping Spree and a 2-Minute Shopping Spree at SAFEWAY

Town & Country Shopping Centre

Mothers and entrants must be in shopping centre to qualify for above shopping sprees.

GREAT RIDES FOR ALL THE CHILDREN

Monday – Saturday

CLIP the valuable coupon and save even more money—IN ADDITION

FREE Balloons for the Kiddies!

CLIP THIS COUPON

10c OFF

the normal price of any ride good only week of June 22-27 inclusive, at Town & Country.

SLIMS

MACHINE WASHABLE
100% NYLON

Colours — Black, navy, pink, blue, mint. Size 10-18.

4.99

Modiste LTD.

TOWN & COUNTRY SHOPPING CENTRE — 382-6212

BUD VASES

With 3 Sweetheart Roses

Reg. $3.95, SALE ---- **1.99**

Town & Country FLORIST

385-6622

HEY KIDS!

Draw Thursday 8:00 p.m.

Age Limit up to 13 years of age.

2 "BIKES"

1 Boys' Bike
1 Girls' Bike

To Be Drawn Thursday night. Fill in the Coupon above and in ALL STORES!

CUNNINGHAM'S

HEAD & SHOULDERS SHAMPOO

Large Size Jar, ONLY ---------- $1.39

MOIRS LUXURY

116 Chocolates, Reg. $1.89. ONLY ---------- $1.29

CUNNINGHAM'S
Town & Country

Open 10 a.m. to 10 p.m. 381-3496

Frozen TURKEYS

Government Inspected, 10 lbs. and under.

Canada Safeway Limited

Grade A lb. 39c

Prices Effective June 24 - 27 at Town and Country
SAFEWAY ONLY
WE RESERVE THE RIGHT TO LIMIT QUANTITIES

SAFEWAY
CANADA SAFEWAY LIMITED

Woolco CHARCOAL BRIQUETS

Ten pound bag of charcoal briquets. A must for all barbecues. Reg. Woolco Price .96 **.71**

Open Monday to Friday 10 a.m. to 10 p.m., Saturday 9 a.m. to 10 p.m.
Personal Shopping Only, Please!
Shop Early While Quantities Last!
Town and Country Shopping Centre, Douglas St. and Saanich

Anniversary Special

Delicious, juicy

HOT DOG

and

PETER'S OLD FASHIONED

MILKSHAKE

FOR ONLY **49c**

PETER'S ICE CREAM

Town & Country

ONE WEEK ONLY

KANEKALON WIGS

Your choice of color and style.
Reg. $29.95 to $34.95.
NOW ONLY **$22.95**

FREE — Styrofoam wig slave with each wig purchased this week.

Tone' Brittons

Coiffure and Wig Boutique

Town & Country Shopping Centre 382-6611

THE ANNIVERSARY ★ DAYS ★

TODAY THRU SAT. Town & Country 24 EXCITING STORES!

SHOPPING CENTRE • OPEN 'TIL 10 P.M. MON. TO SAT.

PRIZES PRIZES

JUS-RITE
CAMERA PHOTO SUPPLY CENTRE

KONICA F1.8 AUTO S2 35 mm CAMERA and CASE
Completely automatic with manual control if desired. Regular List $122.00.
ANNIVERSARY PRICE $79.88

BINOCULARS—ZCF ZEISS TYPE
With case. 7x35. Reg. List $22.50.
ANNIVERSARY PRICE $17.29
7x50. Reg. List $26.95.
ANNIVERSARY PRICE $19.98

SANKYO CM300 MOVIE SUPER 8 AUTO. ZOOM CAMERA
Complete with SANKYO DUALUX 1000 PROJECTOR for both Super 8 and Regular 8 mm. Regular List $259.95.
ANNIVERSARY PRICE $179.69

GADGET BAGS
Fitted for most SLR cameras. Real sharp! Black with chrome fittings. Regular List $14.95.
ANNIVERSARY PRICE $9.79

ALWAYS A GOOD DEAL AND A GOOD DEAL MORE at
JUS-RITE PHOTOS (1970) LTD. of course
TOWN & COUNTRY SHOPPING CENTRE PHONE 383-4621

Women's
CLEOPATRA SANDAL
In antique dark brown leather.
Half sizes 5-10.
5.99

Bata

OPEN 10 A.M. to 10 P.M. DAILY
TOWN & COUNTRY SHOPPING CENTRE
383-7034

Woolco Town & Country

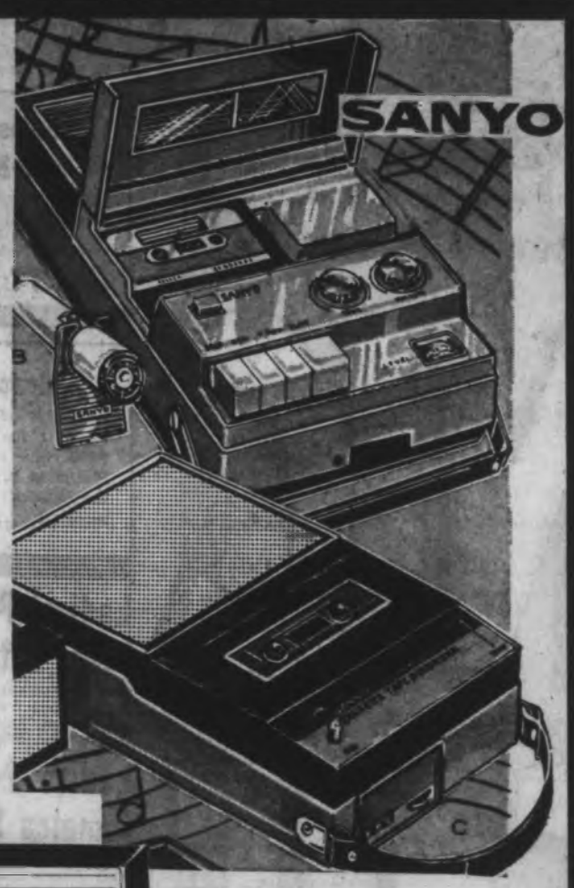

SOUND
SANYO BUYS

Sanyo AC/DC Cassette Recorder
Powerful output coupled with large speaker and tone control gives full, rich sound. Pushbutton operation. Battery level meter. Complete with vinyl carrying case and remote control microphone.
Reg. Woolco Price 74.97 ..... 68.99

Sanyo Cassette Recorder
Single lever control for playback or rewind. Remote control microphone. Carrying strap.
Runs on batteries or A/C.
Reg. Woolco Price 49.88 ..... 43.99

Modiste

Polyester Ensembles
With a Fully Polyester Lined Coat

The magic fibre Polyester used in both coat and dress make it completely washable by hand or machine making it ideal for travel or everyday wear. Choose from 3 styles in navy, offwhite, hot pink and turquoise. Sizes 8 - 20.

Anniversary Price
24.88

DRESSES

Cotton Shifts
Crisp cotton pique in white, pink, mint and blue. Sizes 10 - 18.
4.88

SLEEVELESS
Polyester Dresses
Easy-care 100% Polyester, wash and wear with carefree abandon. Three styles to select. Sizes 8 - 18. Colors white, coral and blue.
9.88

Crimpknit Nylon
Shorts
White, navy, pink, turquoise and mint. Sizes 10 - 18.
2.88

Jackets
Suede and buckskin. Sizes 8 - 18.
27.88

Polyester
Blouses
Cascade frill front, long sleeves. Sizes 10 - 18. White, pink, blue.
5.88

Prices Effective Only at Town & Country Store
Modiste
Town & Country Shopping Centre 382-6212

CHOOSE IT THEN CHARGE IT

SPECIAL PURCHASE

PRAKTICA

Praktika Nova IB
Now a quality SLR camera at a low price. 50MM f2.8 color corrected, interchangeable lens. Full range of shutter speeds from 'B' and 1 second to 1/500 sec. Built-in exposure meter for easy setting. Complete with case.

79.97

Open Monday to Friday 10 a.m. to 10 p.m.
Saturday 9 a.m. to 10 p.m.
Personal Shopping Only, Please!
Shop Early While Quantities Last!
Town and Country Shopping Centre,
Douglas St. and Saanich

TOWN & COUNTRY SHOPPING CENTRE • TOWN & COUNTRY SHOPPING CENTRE • TOWN & COUNTRY SHOPPING CENTRE • TOWN & COUNTRY SHOPPING CENTRE

280 ACREAGE FOR SALE AND WANTED

GOOD SPECULATION
5.21 acres
Munro Rd.—North Saanich, northeast of airport — very low taxes — no clearing, only $1000 down, $175 per month. End price $16,500. Phone owner, 384-3688

3.12 ACRES
Treed, pasture, secluded, small shack. Handy new Prov. Gov't Vocational School. Reasonable at $12,000, terms. Call Terry Fortune "THE LOT MAN" at REALCARE ESTATES LTD., TEL. 386-7788.

ACREAGE FOR SALE:
Large or small, with or without homes. Building sites etc. Call GEORGE CHAN, the specialist in Land 388-2865, Mayfair Realty Ltd

ACREAGE, SMALL OR LARGE, SUBDIVIDABLE LAND, WANTED FOR CLIENTS AND OURSELVES. SUNSET REALTY AND DEVELOPMENTS LTD 818 CORMORANT STREET PH. 386-0401

160 ACRES
12 miles from Prince George. F.P. $7,500, $2,500 down. Grant MacFarlane, 388-7545, res. 386-9753. ISLAND HOMES LTD.

285 UP-ISLAND PROPERTIES

CITY SAVINGS and TRUST COMPANY
Ideal spot for Trailer Court or Mobile Home, 17 View Acres right on the Highway, access and frontage Shawnigan, Cobble Hill rd., older house on the property, full price $30,000, $3,622 will handle 9½ per cent A-S available.

Approx. 80 acres of land with 2 lakes on the property, $600 per acre, terms available if required or could be exchanged with a revenue property.
CONTACT HARB BAINS at 383-6141 or 748-8928
CITY SAVINGS & TRUST CL.

REAL COUNTRY LIVING but on paved road 2 miles from town. Almost 3 acres, barns stable, etc., and good, 4-bedroom home. Close to beach access and on bus route. All this for $21,500. Call DICK ACHURCH, 388-1261 or 384-9436.
Canada Permanent

OYSTER RIVER AREA. SMALL motel, 4 large modern units, completely furnished, plus double garage. Room to expand. $35,000. Full price, $15,000 down, balance at 8½ per cent. $34,000 cash. H.W. King, R.R. 1, Campbell River B.C. telephone 923-5590.

APPROX. 34.6 CHOICE ACRES ON main highway near Cobble Hill. Trailer camp? Subdivision? Excellent possibilities. Asking price $45,000 with terms. R. A. Lindsay, 356-2231 or 388-7407. Block Bros Realty Ltd.

290 FARMS FOR SALE AND WANTED

WANTED
60-100 acres, between the Malahat and Chemainus with some cleared land suitable for beef cattle. Must have large sound house and year-round creek and some good soil. Victoria Press, Box 315.

295 GULF ISLANDS PROPERTIES

PENDER ISLAND
MAGIC LAKE ESTATES

Get in on the ground floor, buy these 2 lovely lots now before the summer arrives and the property values soar. These lots are located side by side on a blacktop road, serviced with water and power, etc., and just crying for a small summer cabin, trailer, or permanent home, a few minutes walk takes you to the beach or to Magic Lake, golfing, fishing, swimming or what have you.

Full Price $3,500 each
or $1,500 down each
with easy terms

CALL RON SEDGER
382-8117 or 479-3673
NEWSTEAD REALTY LTD.

SAVARY ISLAND
I have 12 lots on this lovely holiday resort from $1600 with $600 down to $3000 with low interest and good terms. Your opportunity to share a piece of B.C.'s future.

SANDY BEACHES, MAGNIFICENT TREES AND PEACEFUL SECLUSION.

Open To Offers, Trades
Fantastic potential and exceptionally reasonable outlay.
BILL PALFREY, 384-8001
Brondview Properties Ltd.

COME TO WHERE THE LEISURE IS
Come to beautiful Salt Spring Island. Buy that dream lot and RELAX.

Choose one overlooking the outer Islands and Active Pass
or
a Waterfront or beach access lot with a view of Vancouver Island and where the swimming is safe and warm.

Fully serviced and priced from $6,900.

To view call PEARL MOTION 537-5537.
B.C. LAND & INSURANCE AGENCY LTD
Box 68, Ganges, B.C.

SOUTH PENDER ISLAND
Secluded, no basement home. Lovely view facing south with beach access. Living room has fireplace, large family room. Ideal for year round living or summer accommodation. Many extras. For further information call TED SMYTH, 386-1361 or 477-3617.
Canada Permanent

GABRIOLA
Well built 2-yr old cabin on level lot close to beach. Road to door. Excellent ferry service only minutes from Nanaimo. Asking $5,400. Sacrifice sale. Try any reasonable offer. Frank Oliver, 388-4231 or 383-6901. Block Bros. Realty Ltd.

SATURNA ISLAND — TWO BEDroom, split level on semi-waterfront landscaped acre. Full plumbing, electric heat, garage. 345' frontage. Whiting, 539-2097.

A
BETTER
WAY
OF
LIFE
IS.
YOURS

Sell no longer
needed items
for Cash in
Classified!

Phone 386-2121
8 a.m. - 8 p.m.

No Bylaw Forbids Topless

The city of Victoria has no bylaw covering topless dancers — unless the dancing takes place in a park.

"And that seems rather unlikely," City Solicitor Terry O'Grady said as he rummaged through a volume of municipal bylaws.

"Here's another one, but I don't think that would cover topless dancers either," O'Grady added.

"It has to do with profane language in public places such as hotels."

Commenting on the legality of a female dancer clad in a body stocking from the waist up who performed Saturday night in a Victoria nightclub, O'Grady concluded that this matter could only be dealt with by the police.

"They must find out if this type of entertainment is an offence under the Criminal Code of Canada. As far as the city is concerned, the girl is within the bylaw," he said.

Because of the body stocking, O'Grady said, she couldn't even be considered nude no matter how sheer the cover was.

Mayor Courtney Haddock said he took a dim view of any kind of topless entertainment.

"I don't want Victoria to turn into a wide-open and rough city," he said.

"On the other hand, I don't think this thing will catch on. Believe me, it's frightfully boring."

In other North-American cities, the mayor said, the topless craze had died. The same would probably happen in Victoria if it ever did become popular.

Band Given Trip Grant

The Greater Victoria School Board Monday voted to contribute 5 per cent of the Oak Bay high school band's transportation costs to and from Expo 70 in Osaka.

The board estimates that would amount to about $1,100 of the $5,000 more needed to take the band to their concert engagements at Expo and in Tokyo.

Victoria city council voted Thursday to contribute $1,000 to the tour, if the band could raise the remaining $4,000 from other sources.

Oak Bay Band Parents' Association president W. G. Milne hopes Saanich and Oak Bay municipal councils will contribute at least part of the additional $2,900 needed, and his association has wired Prime Minister Trudeau for a federal grant.

Milne estimates the total expenses for the trip to be about $65,000.

The school board Monday set the 5 per cent contribution to travel costs only — excluding any other expenses (travel while in Japan, meals) — As a precedent for any school organizations requesting funds from the board for similar projects.

Oak Bay Council Again Fails

Oak Bay municipal council decided Monday night that a developer had not collected enough new evidence to warrant council reconsideration of an application to rezone 1680 Prospect Place.

Despite a lengthy presentation by George Jones, speaking on behalf of W. Jensen Construction, council voted unanimously not to reconsider an application that would have allowed construction of a 23-suite condominium development on the site.

The application had first been rejected by council in March of this year.

* * *

During his presentation, Jones turned on Ald. Brian Smith, who has spoken against apartment development in the area several times, and asked if he realized, as a lawyer, that "if there's any hint of bias, you must disqualify yourself" from voting on the application.

"I'm not here for a quiz program," Smith said. "I'm not going to engage you in debate. Present your application."

Smith later told council he had campaigned last December on a platform of opposing apartment development in the Number 2 zone of the Oak Bay plan and said he had no interest in the apartment block in question.

* * *

In other business, council gave approval to a request from the As Sheriff band that it be allowed to present a free rock concert in Willows Park this Sunday between 2 p.m. and 3 p.m.

It also decided the municipal newsletter, which appeared on a trial basis in May, would be continued at regular four-month intervals.

Unit Reunion

The 48th Battalion Canadian Expeditionary Force Association will commemorate the 55th anniversary of the battalion's departure for overseas, at a reunion dinner to be held at 6:30 p.m., Saturday at Holyrood House.

NOTICE TO CREDITORS
GERTRUDE KEDD, formerly of 1720 Oak Bay Avenue, Victoria, B.C., Deceased.
NOTICE IS HEREBY GIVEN that creditors and others having claims against the estate of the above-named deceased are required to send them to the undersigned Executor at 1205 Government Street, Victoria, B.C., before the 27th day of July, 1970, after which date the Executor will distribute the said estate amongst the parties entitled thereto, having regard only to the claims of which it then has notice.
THE ROYAL TRUST COMPANY, Executor,
By G. W. BAUGH ALLEN, ESQ., Its Solicitor.

NOTICE TO CREDITORS AND OTHERS
In the matter of the estate of EDITH SHACKFORD TAYLOR, late of 1318 Newport Avenue, Victoria, B.C., deceased.
NOTICE IS HEREBY GIVEN that creditors and others having claims against the estate of the above-named deceased are hereby required to send them to the undersigned Executor at P.O. Box 460, Victoria, B.C., before the 30th day of July, A.D. 1970, after which date the Executor will distribute the said estate amongst the parties entitled thereto, having regard only to the claims of which it then has notice.
MONTREAL TRUST COMPANY, Executor,
By its Solicitors,
MESSRS. HORNE, COUPAR, MACMINN & ROBERTS.

NOTICE TO CREDITORS AND OTHERS
ESTATE OF
KENNETH JOHN FRANK FEAKINS
Notice is hereby given that creditors and others having claims against the estate of the above-named deceased, who died at Victoria, B.C., on January 6, 1970, are hereby requested to send them, properly verified by Statutory Declaration, to the undersigned at 202 Royal Trust Building, Victoria, B.C., before the 28th day of July, 1970, after which date the Administrator will distribute the said estate among the parties entitled thereto, having regard only to the claims of which he then has notice.
And all persons indebted to the said estate are required to pay their indebtedness to said Administrator forthwith.
Dated at Victoria, B.C., this 19th day of June, 1970.
Official Administrator for the County of Victoria.

NOTICE TO CREDITORS
ESTATE OF AUDREY EDITH CLARKE
NOTICE is hereby given that creditors and others having claims against the estate of Audrey Edith Clarke, deceased, late of Borough of North York, in the County of York, in the Province of Ontario, are hereby required to send them to the undersigned agent for the Executor at 1205 Government Street, Victoria, British Columbia, before the 17th day of July, A.D. 1970, after which date the Executors will distribute the estate among the parties entitled thereto having regard only to the claims of which they then have notice.
DATED this 11th day of June, A.D. 1970.
THE ROYAL TRUST COMPANY,
1205 Government Street,
Victoria, British Columbia,
as agents for:
Larry Denman Clarke and
The Royal Trust Company
of the City of Toronto,
Executors of the Will of
Audrey Edith Clarke, deceased.
per:
HARMAN & COMPANY,
548—645 Fort Street,
Victoria, B.C.,
Solicitors.

VACATION BOUND?

Get A Bird's Eye View On

WHERE TO GO
WHAT TO DO
WHAT YOU'LL NEED
WHAT IT'LL COST

By Reading the Advertisements in Your

VICTORIA DAILY NEWSPAPERS

Your local daily newspapers carry the total news of what's happening in the vacation world. It's the helpful guide for the householder when planning the family holiday.

Your Daily Newspaper lets you compare and choose at your leisure . . . boats, trailers, camping equipment . . . just about anything to start you on the road.

Begin your holiday right by checking the ads in the "Welcome Medium". It's the surest way of getting a bird's eye view on who's who, what's what . . . and it makes a happier holiday for all.

Delivered Daily to More Than 9 Out of 10 Homes in Metropolitan Victoria

VICTORIA DAILY NEWSPAPERS

Nanaimo Man Will Lecture

NANAIMO — Robert Lane, co-ordinator of English at Malaspina College in Nanaimo, has been invited to lecture at the Institute of Renaissance Studies, the educational division of the Oregon Shakespearean Festival at Ashland in July.

Lane's subject will be Julius Caesar: The Politics of Love. His lecture will be delivered at the institute July 31. It is the first time that any faculty member of a Canadian regional college has been asked to deliver a paper at the institute.

The festival is said to be the oldest continuing Shakespeare festival in North America. It was founded in 1935 by its present producing director, Angus Bowmer, and since that time has produced 29 repertory seasons.

Queried on his lecture, Lane said, "It will deal with Julius Caesar as a study of interpersonal relations between human beings who are caught in the trap created by their own missuse of language.

★ ★ ★

"The idea of the play is love, not politics, as is usually suggested. The tremendous dichotomy between the feeling and the actions of the Romans in the plan is developed and highlighted by Shakespeare as a universal comment on the inner man versus the political man.

"Shakespeare indeed wrote 'not for an age but for all time' as is shown by the large numbers of people drawn each summer to festivals all over the world. That he can still fill theatres is ample evidence of the dramatic power of his universal themes," Lane said.

★ ★ ★

Teachers and theatre-lovers from all over the continent attend the annual series of public lectures sponsored by the institute. Credits are given in a number of courses which continue during July and August.

In the roster of lecturers, besides Lane, are prof. Madeleine Doran, University of Wisconsin; Dorothy Nichols, author, lecturer; Prof. John Elliott, University of California, Santa Barbara; Prof. Ronald Meldrum and Prof. Lewis Magill, both of Washington State University, and Prof. John Sisk, Gonzaga University.

Port Alberni

City Hall Will Open

PORT ALBERNI — Temperature and tempers soared Monday night during discussion at council of letters from the Port Alberni Council of Electors.

The same group cmae to council meeting two weeks ago requesting the city hall remain open on Saturdays to encourage citizens, especially resident electors, to get on the voters list.

The letter said the group was dissatisfied with the "non-committal attitude" of council, who told the delegates at the last meeting that they would continue to consider the matter of having the city hall open one or two Saturdays in late September.

Ald. Williamson moved to have the letter received and filed, saying that the answer already given was sufficient for the occasion.

★ ★ ★

"Saturday openings are a dead loss to city hall," he said, explaining that the official departments with which city hall employees are required to deal are all closed on Saturdays, and having the Port Alberni city hall open Saturdays simply meant the loss of a full working day. He also thought problems would be encountered with the Canadian Union of Public Employees, the union accreditted to represent most inside office workers at city hall.

As the Council of Electors claims that loggers could not register because of the hours during which city hall is open, Williamson said that the loggers have now been off six weeks, "and there has been no run on city hall to register."

"If we did open Saturday and close Monday, store clerks and others would be equally inconvenienced," Williamson said. "It appears to be a commendable thing to take an interest in the affairs of the city, but I'd like to see you concerned with the real problems. I think your concern for the "poor loggers" is cooked up to embarrass council."

Council came up with some concrete answers. In addition to advertising and to having a booth at the Fall Fair to register voters, city hall will remain open three Friday nights in September from 6 to 8 for the same purpose.

Another letter from the same Council of Electors asking what parks and recreation provided for the "neglected group in the 15 to 25 year age group" pointed up a certain generation gap between council and the group.

★ ★ ★

At one time, Williamson said, between 1000 and 1200 young people enjoyed dances held by the Alberni Athletic Association each week, until the problems grew so great, they had to be abandoned.

Ald. Al Robinson listed more than 20 activities, some winter, and some summer in which young people could participate, but the delegates contended some, such as the summer bus trips, were limited to those 15 and under. The letter was referred to Parks and Recreation Commission, suggesting ideas for activities this age group would like be included.

The group said RCMP had told them they did not want teenage dances in the community.

Robinson said as long as any reputable group, such as the NDP young peoples group, which had been mentioned, was willing to sponsor such a dance, he felt permission would be readily obtained.

"However we will not let bands come in sponsoring their own dances as before," he stated.

Marina Approved

Aldermen Study Street Progress

NANAIMO — "We're trying to stretch the almighty dollar as far as we can," slowing down on the street improvement program, Alderman Gordon MacKay told city council Monday.

He reported that Townsite, Chapel and Bastion were among streets paved in the last month and that Prideaux will be done this year.

The old-timers who live their will be happy, he said. "They have been waiting for three years."

He said there may be some hold-up in the work on Prideaux because of the number of railway crossings.

Clamshell Marina Limited has been given council approval in principal for a planned 500-boat marine development at the mouth of the Milstone River.

★ ★ ★

The company released information about the development last week. Once necessary leases are obtained from the city and the harbor commission, work will start.

An official of the company said dredging could begin in the fall with facilities for 200 boats ready by next summer. The projected cost of the marina is over $1,000,000.

Council stipulated that the company make provision for the future extension of Front Street and approved a recommendation of the properties committee for the city to apply to the harbor commission for the lease of waterfront property in the area.

The city plans to eventually extend Front Street to the city-owned shipyard property to ultimately connect with Newcastle Avenue.

★ ★ ★

Alderman Ken Medland told council the city "has a lot to catch up on" in the area of industrial development promotion.

Medland last week attended a seminar on the subject with 30 representatives of municipalities and corporations.

He said Dawson Creek with a population of 12,000 has a man on staff with a budget of $22,000 to promote industrial development in the area. Trail and Prince George also either employ firms or have staff to do thiz work.

★ ★ ★

Medland said he was interested to learn that the whole community, from church groups and labor unions to city council should be involved in this type of promotion.

He said an industrial development committee should be able to give information about financing the same way a real estate company does when people are buying a home.

STARTS FRIDAY!
The 'Peanuts' Gang in their First Movie!

"A Boy Named Charlie Brown"
CAPITOL
935 YATES—384-4811

WELLBURN'S
PANDORA AT COOK STREET

Save

Meat Prices Are Aways Lower at Wellburn's

Prime Rib ROAST LB. 99¢
RIB STEAK LB. 99¢
ROUND STEAK GROUND BEEF RUMP ROAST LB. 1.09
CORN on the COB 10 for 1.00
JUMBO CANTA-LOUPE 4 for 1.00
FRESH PEACHES 1½ LB. TRAY 49¢
CANADA PACKERS
CHEESE SLICES lb. 79¢
CHED-R-SPREAD 15 oz. 79¢
TULIP MARGARINE 4 lbs. 1.00
BAR SOAP Sterling ..... 12 bars 89¢
ICE CREAM SELECT 3 Pts. 65¢
BBQ CHICKEN WINGS 3 tins 1.00
CANNED HAMS SWIFTS 1½ lb. tin 1.69
M.C.P. FROZEN DRINKS 5 FLAVORS 6 Tins 1.00
PURITY FLOUR 20 lbs. 1.29
GRANULATED SUGAR 10 lbs. 89¢
With a Family Order

SEE... LOW COST ADVERT. FOR MORE SPECIALS
WELLBURN'S
The Store with the Window Full of Specials!
We Reserve the Right to Limit Quantities
Open Thursday and Friday 'til 9 p.m.

VICTORIA'S GREAT STORE, DOUGLAS AND FISGARD. OPEN DAILY 9 A.M. TO 5:30 P.M. SHOP THURSDAY AND FRIDAY, 9 A.M. 'TIL 9 P.M. DIAL 385-1211
ALL ISLAND CENTRES OUTSIDE THE GREATER VICTORIA AREA CALL ZENITH 4040 (TOLL FREE)

Hudson's Bay Company

1970 BUDGET WHITE SALE

Linen cupboards come to life with blooming florals, bright colours to make your bed, bath in style.

Wabasso Dependable Sheets—(Subs) Slight flaws save your dollars. Choose frosty white. **Sale, each**

		Fitted:	
72 x 100",	2.79	54 x 75",	2.99
81 x 100",	2.99	39 x 75",	2.79
90 x 104",	3.19	Cases, pair	1.09

Wabasso Marval Press Sheets—"Bali" floral design in pink, blue or gold. First quality sheets. **Sale, each**

Twin (flat or fitted) reg. 5.27	4.19
Double (flat or fitted) reg. 5.97	Sale 4.79
Pillow cases, reg. 2.67	Sale, pair 2.09

Contour Quilted Mattress Pads — Smoothly padded, evenly sewn and neatly finished white in cotton to add to your sleeping comfort. **Sale, Twin 3.99, Double 4.99**

Scalloped Hem Pillow Cases—Quality white cases with very attractive pink, blue, gold, green edging. 42" standard size. **Sale, pair 1.18**

Hudson's Bay Point Blankets—Slight flaws will not affect use, save you lots! Famous blankets of white with multi stripe, scarlet, green, gold, rose, royal blue, tango. **Sale, Single 17.99 Double 19.99 Queen 27.99**

Gold Bond Viscose Blankets — Light and soft; easy to wash, fast to dry. These are allergy-free and moth-resistant in assorted pastels, matching binding. 72" x 84" **Sale, each 3.49**

Floral Bedspreads—Throw-style in a garden-gay assortment of colours and patterns. **Sale, each 7.99**

French Crepe Comforter—Have 100% polyester fibrefill which is non-allergenic and washable, comes with flannel backing to prevent it slipping off. Pink, blue, or yellow floral. **Sale, each, Single 7.49, Double 9.49, Queen 12.99, Pillow 2.99.**

Feather Pillows—Floral stripe ticking in rose and blue. Size 17 x 25", with chicken feather fill. **Sale, each 1.49**

Fortrel Pillows — Angelskin covered, these soft, bouyant pillows come in size 17 x 25". **Sale, each 2.99**

Jacquard Towel Ensemble — Rose, gold, green, brown, lilac and blue. **Sale, each Bath 89¢, Hand 49¢, Face 24¢**

Floral Print Towel Ensemble—Heavyweight terry in gold and green "Flower Patch" print. **Sale, each Bath 1.59, Hand 89¢, Face 39¢**

Linen Tea Towels — Jacquard panel in the center with matching borders. King size, 24 x 37". **Sale, each 49¢**

Fringed Kodel Bath Mat Sets — Includes mat and lid cover in pink, avocado, orange, mauve or peacock. 21 x 36" mat, machine washable. **Sale, set 4.49**

Shower Curtains—Full size, 72 x 72", in assorted colours and patterns, sure to be one to suit you, at savings. **Sale, each 1.48**

Personal shopping only, please, in Budget store, staples, downstairs, dept. 579.

HOURLY SPECIALS

9 A.M.

Sheet Remnants—Quality, 100% cotton in white. Assorted sizes. **Special, each 1.99**

2 P.M.

Bath Towel—Assorted floral patterned and plain terry approx. 24 x 46" size. Limit 2 per customer. **Special, each 59¢**

Personal shopping only, no mail, phone or C.O.D. orders please. All quantities limited and these clock specials on sale Wednesday for 1 hour or less.

The Budget store, staples, downstairs, dept. 579

the Bay

Final Edition

TELEPHONE 383-4111
CLASSIFIED 384-3131

The Daily Colonist.

Vancouver Island's Leading Newspaper Since 1858

Windy, Clouds
★ ★ ★
(Details on Page 2)

No. 163—112th YEAR · VICTORIA, BRITISH COLUMBIA, WEDNESDAY, JUNE 24, 1970 · ★★★★★ · 10 CENTS DAILY 15 CENTS SUNDAY

New Overtures from East

All-European Parley Closer

Courtesy Los Angeles Times Service

BONN — Preliminary preparations for a European security conference appeared to be gathering momentum Tuesday.

Romanian Premier Ion Georghe Maurer, the first communist regime chief ever to visit the West German capital, said: "We believe the moment has come to launch effective preparations for the conference."

He held out the possibility of a series of preliminary conferences to tackle proposals for an agenda.

★ ★ ★

At the same time, East German Foreign Minister Otto Winzer, returning from a Warsaw Pact foreign ministers' meeting in Budapest, reported that a series of concrete proposals had been agreed upon there. The Hungarian regime was authorized to contact "the governments of European states" on the basis of these proposals, which later would be published.

The communist move follows an initiative taken by the NATO council of ministers meeting in Rome last month. Proposals for a balanced mutual force reduction between the Atlantic and Warsaw pact nations were given to the Italian regime to transmit to the communist side.

Reaction so far to the NATO proposals has been largely negative from the Warsaw Pact states.

★ ★ ★

Romania has followed a characteristically independent line in approaching a European security conference, and Maurer stressed here his government's conviction that the existence of the big power blocs was a hindrance to real security. "It is absolutely clear that the way to a real and lasting security is now through the relations of bloc to bloc," he said.

Maurer said that West German Chancellor Willy Brandt agreed with him on this point. In a toast to the Romanian delegation, Brandt in fact said that preliminary talks of a European security conference should not be "cooped up," in a controversy between the two blocs.

★ ★ ★

The west has taken the attitude that the communist powers should show good faith through progress in bilateral and multilateral talks on cold war problems before there is any serious preparation for a security conference. Maurer indicated impatience with this idea, saying that if the world waited until all European problems are solved it will have to wait a long time.

He appeared to give great significance to the steps taken in Budapest, however. "We are absolutely certain that these new proposals will lead to a new stage in the great movement for European security," he said.

Maurer said his talks here with Brandt and other West German officials were successful, and left him more optimistic than ever that progress was being made towards a security conference.

Haddock

Haddock Raps Naming of 'Ottawa Enemy'

Dent at Top a 'Disaster'

Victoria Mayor Courtney Haddock Tuesday criticized the Canadian Federation of Mayors and Municipalities for electing a president who is a "devout enemy" of the federal government.

If B.C. delegates to the federation's convention in Halifax two weeks ago had been able to discuss the matter beforehand, Haddock said in an interview, Edmonton Mayor Ivor Dent might not have been elected president of the federation.

"This was the most inexplicable thing, Why would you want to elect an NDP man as president of a group which depends so much on the federal government's co-operation? And Dent is a devout enemy of the federal government," the mayor said.

To avoid a "similar disaster" at next year's convention in Saskatoon, Haddock said, he had asked Municipal Affairs Minister Dan Campbell to provide headquarter facilities for B.C. delegates.

"Don't misunderstand me. Dent is an excellent man, but he's not the right man to head this organization. He can't help but clash with the federal government, and that's no good for the federation," the mayor said.

"B.C. carries a lot of weight in the federation, and our voice is listened to, but we have to have a chance to put our heads together in a caucus meeting and be able to hammer out agreements amongst ourselves."

Haddock said the minister had reacted very favorably to his request.

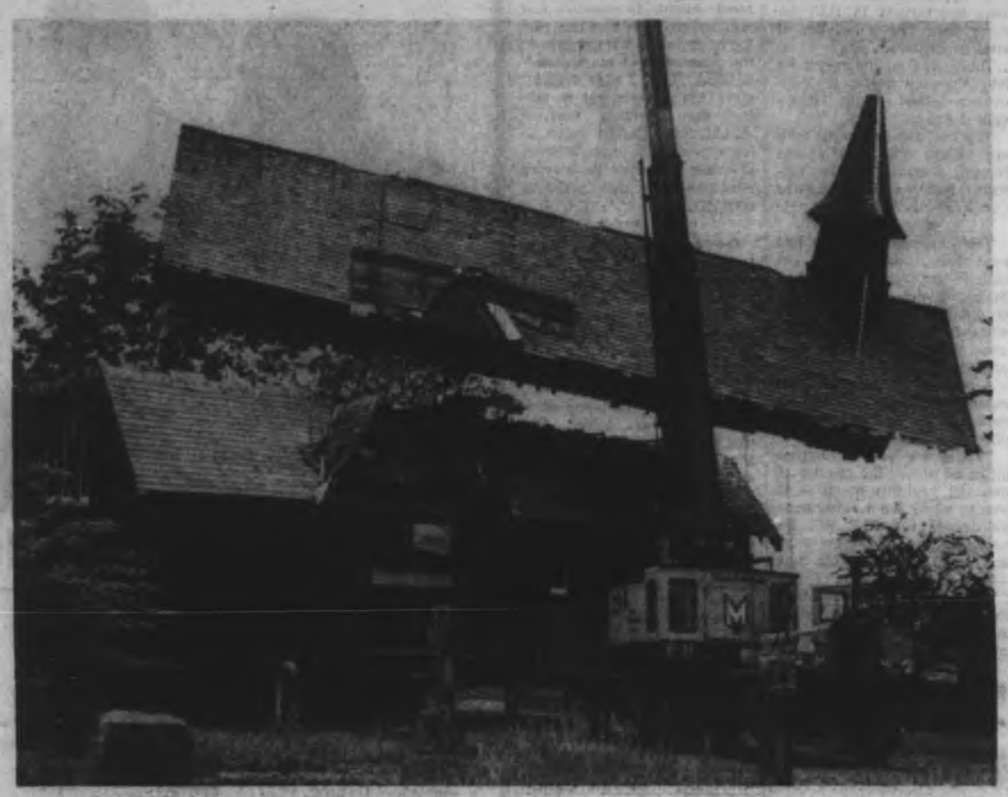

Oh . . . So Gently

St. Mary's church underwent a roof-lifting Tuesday as crews prepared to move it from Somenos Road near Duncan to its new home at Lower Renfrew. The church had its last service at Christmas and parishoners now attend St. John's Anglican church. St. Mary's closed because it was no longer economically feasible to operate. —(Klaus Muenter)

Walkouts Intensified

B.C. MAIL TARGET

By DON COLLINS

● **Victoria backlog shows strike effectiveness. Page 33**

British Columbia will be hit hard today by the intensified rotating mail strike program, the Colonist was told Tuesday night.

Indications from high-ranking postal union sources were that numerous B.C. centres would be involved. But, for reasons of strike strategy, they were not identified.

"We're pretty busy tonight," one union officer said. "We've got a lot of locals to call."

★ ★ ★

Earlier, the Canadian Council of Postal Unions announced at Ottawa that the rotating tactic would be expanded in response to "inaction" by the government in continuing contract talks.

A statement from the 27,000-member council disclosed there would also be a change in the pattern of the strikes. But it didn't hint at what this would be.

The statement accused the federal treasury board of not changing its position "one iota" and said the unions were reluctant to stage a nation-wide strike that would disrupt mail service to all Canadians.

★ ★ ★

"However, the government representatives appear intent on forcing a shutdown of all postal services," the council said.

The statement came as the expanding strike cut off all service in seven cities and involved about 8,000 mail workers. It was the biggest blow since the selective 24-hour hits began May 26.

Involved were the second and third largest cities in the country — Toronto and Vancouver. Mail deliveries were cut in two in Montreal because of a night of sit-ins by clerks.

Other cities hit were Charlottetown, Hamilton, Burlington, Ont. and Calgary.

It was the second day in a row that Hamilton and Burlington workers stayed off the job.

Postal union officials have voiced surprise at reports that Prime Minister Trudeau has been saying the government's position was close to accepting the conciliation board's recommendations.

They said that if this is the case the position should be made known at negotiations in Ottawa.

'A West Coast postal union

Continued on Page 2

Laws Proposed to Bar Back-to-Work Injunctions

WINNIPEG (CP) — Legislation was introduced in the Manitoba legislature Tuesday aimed at preventing granting of back-to-work or anti-picketing injunctions by Manitoba Court of Queen's Bench.

The bill was introduced by Attorney-General A. H. Mackling, who said the "exercise of freedom of speech" through picketing would be protected against injunction only if the picketing took place on public property.

Drugs: Foes Rushing In Where Grits Fear to Go

By MARJORIE NICHOLS
Colonist Ottawa Bureau

● **Trudeau backs French-first "cells" in federal service. Page 16**

OTTAWA — While the government has adopted a cautious wait-and-see policy on the controversial proposals of the LeDain commission on drugs, the opposition has jumped headlong into the fray.

Both the NDP and Conservatives have endorsed the commission's proposal to abolish the jail sentence for possession of marijuana. Conservative leader Robert Stanfield has gone a step farther and called for a review of sentences handed down for marijuana offences, and consideration for a proposal to redefine drug trafficking as it applies to marijuana.

In view of the government's caution and indications that the drug question could become the country's most contentious political issue, some members of the opposition, Conservative supporters in particular, are wondering if they weren't a bit hasty in lining up behind the LeDain commission.

The government, as Health Minister John Munro learned the hard way, has agreed only to "consider" the commis-

Continued on Page 2

INSIDE

Bombs Probe Witnesses Jailed —Page 20

★ ★ ★

Senior Officers Clear in Killings Names—Page 31

★ ★ ★

	Page
Bridge	37
Comics	34
Courtroom Parade	24
Crossword	38
Entertainment	33
Financial News	10, 11
Garden Notes	34
King, Fisherman	18
Sport	7, 12, 13
Television	36
Women	22, 23

Mediator Called In Building Jam

The tumultuous labor scene in B.C. was marked Tuesday by an order for a government mediation officer to deal with stalemated construction lock-out and a further warning that unions and big business are heading for a major confrontation.

Labor Minister Leslie Peterson ordered the B.C. Mediation Commission to appoint an officer in connection with the lockout after more than a week of round-the-clock talks, held at his urging, failed to bring agreement.

The lockout, which began April 14, involves 10 unions and has affected upwards of $200,000,000 in construction. There have been estimates that it may have idled as many as 35,000 tradesmen.

Peterson's announcement came after he met with the two sides separately in Vancouver.

The confrontation warning came from Syd Thompson, president of the Vancouver local of the International Woodworkers of America.

Referring to what he terms a lack of progress in several

Continued on Page 8

—AP

Raquel: eclipsed

Mae West Mobbed By 10,000

NEW YORK (UPI) — Mae West, making her first visit to New York in 20 years for the premiere of her film Myra Breckinridge, Tuesday night caused one of the greatest mob scenes fans have staged on Broadway in the post-Second World War period.

More than 10,000 persons, many of them in their middle teens, gathered outside the Criterion theatre to pay homage to the septuagenarian actress in her comeback.

Raquel Welch, who played the title role in the movie, got a trivial welcome by comparison.

It took 60 policemen, some brandishing billy clubs, and six mounted patrolmen, to keep the mob from snatching Miss West's white satin, fox-trimmed gown.

Miss West loved it all, fluttering pale white hands ringed with diamond bracelets above her head.

The mob scene held up traffic for blocks

Continued on Page 8

—AP

Triumphant Miss West

Motorless Vehicle Is Motor Vehicle

'Design' Tripped Him

By BRUCE LOWTHER

Can a motorless vehicle be legally termed a motor vehicle and can the person behind its steering wheel be called a driver?

Judge William Ostler, in what he called a test case, ruled Tuesday in Victoria Provincial Court that the answer to both questions is yes.

★ ★ ★

Tod Warren Morton, 19, of 1125 Empress, had been tried June 11 on a two-count Motor Vehicles Act charge of driving without insurance and driving without current licence plates.

Police told court then Morton was steering his car as it was being towed by another car, behind a 10-foot chain, when both were stopped May 6 near Quadra and Empress. They said the towed car had a 1968 licence plate and Morton conceded he had no insurance.

Morton testified the engine, transmission and driveshaft of the car were removed in November, 1969, and the car was being towed to his home from a storage place.

After a long and complex legal argument, the judge said B.C.'s Motor Vehicles Act defines a motor vehicle as "a vehicle that is designed to be self-propelled."

★ ★ ★

He said the key word is "designed" and added Morton's vehicle was not self-propelled "but was movable and moving" and could have hurt persons "whom the act was written to protect."

Therefore, it was a motor vehicle at the time and the person who was "manipulating the steering wheel and brakes (was) operating, or driving, a motor vehicle."

He found Morton guilty of driving without insurance but quashed the licence-plates count because of insufficient wording.

As for sentence, the judge said the usual $250 fine for driving without insurance was too severe and added he thought Morton "acted under a genuine misapprehension," so he decided on a suspended sentence and six-month probationary term.

A further charge of driving while under suspension was remanded to July 3 for trial, when the argument may be heard again.

Builders' Bubbles: Whatever Became of Imaginaction? Bay Village? Belmont Towers? Etc.

By HUBERT BEYER

Multi-million dollar development proposals have become part of every city's growth, but the mortality rate of such schemes is extremely high.

A check through Colonist files shows that in the past three years, $25,000,000 worth of apartment buildings, shopping centres, office towers and convention facilities proposed for Victoria never became reality.

An additional $34,500,000 worth of projects seem to be hanging in the balance. They may or may not be built.

The list of projects that never got past the "artists's conception" stage includes the Imaginaction International proposal to build a $15,000,000 convention centre complex opposite city hall.

In March last year, the Vancouver-based development company said construction on the project would start in the fall of 1969. It was to include a 200-room hotel, office space, specialty shops, apartment towers and a convention centre.

Imaginaction had figured out that the city would get an additional $200,000 a year in tax revenue from the project.

City hall sources said Tuesday the plan was dead.

The company's managing director, M. J. McKinnon, said from Vancouver the project died because of the increase in interest rates last year.

'That Killed It'

"That's what killed it. Interest rates skyrocketed, and our whole proposal was not feasible anymore," McKinnon said.

That didn't mean his company had completely abandoned plans for the development, he said.

"If interest rates come down to an acceptable level again, and if we get the proper financing, we can still go ahead, but at the moment, there are no further plans."

In the summer of 1968, it was announced that construction was to begin on a $3,000,000 shopping centre-highrise apartment complex in James Bay.

Called Bay Village, the project was to be located at Simcoe and Menzies. It was hailed as "the greatest thing that ever happened to James Bay."

But it became the greatest thing that never happened to James Bay.

Victoria architect John Wade, who announced plans for the development at the time, said Tuesday the financing went sour as a result of increased interest rates.

He blamed prolonged delays on the part of city council for many other aborted developments.

"A major scheme hasn't got a chance to be approved in less than a year from the time of the first application," Wade said.

"In that time interest rates may jump twice, which is enough for any financier to withdraw his support," he said.

Procedure

"First the scheme has to go to the advisory planning commission, then to council for the first two readings.

"After that the application, which usually involves a rezoning bid, goes to a public hearing. This can drag on for months," Wade said.

"In most cases council wants to get further information, which means the whole thing goes back to the city planner," he said.

"If it goes through within 12 months, a developer is lucky. It shouldn't take more than three months. The city loses many fine projects simply because it takes too long to approve them."

Another scheme that never materialized was the second tower of the Belmont Towers in the Rockland area. It was to cost an estimated $1,500,000.

City hall sources said that project was dead, too, as was the proposal for construction of another four apartment towers next to the Princess Patricia Apartments on Esquimalt Road.

Each of the towers was to cost between $1,000,000 and $1,500,000.

Even more impressive than the list of developments that never materialized is that of projects which are still under active consideration.

Start in Fall

The proposed $25,000,000 Reid Centre, which is to transform the Inner Harbor area below Bastion Square into a first-class residential-commercial - entertainment district, is to be started this fall, according to the developer.

The development is to include a 25-storey hotel, two 19-storey apartment towers, a 33-shop commercial area, a parking garage, swimming pool and marina.

In addition to that, 11 townhouses and a supermarket are planned.

City officials hope the project will trigger a complete revitalization of the entire Wharf Street area.

The developer, J. A. Reid, said recently construction would begin in fall. City officials also indicated this would be the case. A projected summer start was cancelled because of what Reid called problems arising out of the federal white paper on taxation.

Eye-Catching

Equally eye-catching is the proposed construction of a 330-foot motel-apartment tower just north of the Bay on Douglas.

Earlier this year, Victoria builder John Copp announced he hoped to build the 38-storey tower costing $8,500,000 within the next two or three years.

Copp wasn't available for comment, but city hall said the project had not been abandoned.

Marathon Realty, a Canadian Pacific subsidiary, plans to build a $1,000,000 project at Belleville alongside the Inner Harbor.

'Flying Kite'

Victoria City Planner Geoffrey Greenhalgh said Tuesday the practice of "flying a kite" was part of the development game which involved gambling for big stakes.

"There is nothing Machiavellian about it. It is a regular business procedure, but unfortunately, the public doesn't always agree with that view," he said.

Big development projects, he said, could fail to materialize for any number of reasons.

"Before a big deal is concluded, the developer must assemble the land, he must secure his financing, he must prepare a good scheme, he must prove ability to carry out the scheme and he must line up a list of prospective tenants," Greenhalgh said.

Misunderstanding

"There is a big misunderstanding of what a developer ought to do. For one thing, the public insists, he shouldn't announce a project unless he is willing to go through with it."

By the same token, Greenhalgh said, a merchant could insist that a client buy the first piece of merchandise he inspects.

"A developer may have good intentions to start with. He may have his financing arranged when he encounters difficulty in an attempt to rezone a certain property. By the time the zoning application is granted, the financiers may have withdrawn their support because it took too long or because there is a tight-money situation," he said.

Greenhalgh also pointed out that a developer first prepares his scheme and discusses the matter with municipal officials before announcing it in public.

"Any development that is announced in newspapers before it has even come to the attention of the civic authorities can be written off," he said.

CHAIN - SEVERING ceremony watched by, from left, Herbert Bruch, MLA, Esquimalt; David Groos, MP Victoria; Lawrie Wallace, deputy provincial secretary and Education Minister Donald Brothers, as welding shop instructors W. J. Murphy steadies acetylene torch for Premier Bennett.—(Jim Ryan)

Bennett Opens Trade School

Premier Bennett used an acetylene torch and a welder's mask Tuesday to open a new B.C. vocational school on Interurban Road.

He actually cut a chain at the entrance of the $3 million institution, to which the federal government contributed about 75 per cent of the costs. (See also Page 44.)

The school, he said later, was part of the Social Credit "dream" of a network of universities, colleges, the B.C. Institute of Technology in Burnaby and vocational schools.

He said the government 13 years ago planned 10 vocational schools and the Victoria centre was the eighth in the chain. The ninth and 10th will be in Terrace and Kamloops.

The premier said B.C. recognized the federal contribution to the school—"We are often accused of being overly critical of Ottawa, but we are not."

(Also at the opening was David Groos, the Liberal MP for Victoria.)

Bennett said the vocational school system is meant to equalize training opportunities in each part of the province. The 10 regions were set up because it would have been impossible to set up such a school in each town or municipality.

"It was only natural then that the schools in each region should serve the requirements of local industry and develop a distinctive character," added the premier.

"There are business and service occupation courses in each of the schools but the emphasis on each is centered on the requirements of the region."

Prizes Today

Prizes at the 38th annual Glenlyon School, 1701 Beach Drive, at 11 a.m. today will be presented by Oak Bay Mayor Frances Elford.

Lions Speaker

Leung Kok-Yuen, chairman of the Chinese Acupuncture Association in Hong Kong, will be the guest speaker at a meeting of the Victoria Chinatown Lions Club at 6:30 p.m., today at the Sun Lock Restaurant.

Doctors Still Investigating

Mystery Clouds Salmonella Cause

By JOHN MATTERS

Ten days after a salmonella outbreak felled 60 persons, the source of the infection remains a mystery.

Dr. J. L. M. Whitbread, senior medical health officer with the Greater Victoria Metropolitan Board of Health, said Tuesday night that more samples will be taken today.

★ ★ ★

"We are still looking into it," he added.

A spokesman for the provincial public health service said the matter has to be handled by the local health department.

"It is really in their jurisdiction. We have been acquainted with some of the data but Dr. Whitbread and his staff have been following up. We are not sure what recent lab findings are but these tests take time," he added.

Four persons who were at St. Michael's school's diamond jubilee ball in the Empress Hotel the evening of June 13 were admitted to St. Joseph's Hospital with salmonella infections.

Two of them were in the hospital's isolation ward.

★ ★ ★

One went home Tuesday, two are in good condition and the third is in fairly good condition. Two were admitted June 17, almost four days after they contracted the infection, one was admitted June 19 and the fourth went into St. Joseph's only last Sunday.

The virulence of the organism is often difficult to assess — the salmonella found on a plate may behave much differently from salmonella in the intestinal tract.

Patients are being treated with tetracycline and Ampicillin, two fairly widely-used antibiotics but in the test tube the micro-organism appears to be relatively resistant to those drugs.

Persons who have had tetracycline and Ampicillin show signs of improvement but salmonella enteritidis is still being cultured from some fecal samples.

Trustees Seek Land Law

British Columbia has no laws under which developers can be forced to donate land for schools to serve the area they are subdividing, Saanich planner Tom Loney said Tuesday.

Loney said there are such provisions in Ontario and Alberta.

His comment was made during discussion by the planning committee of a letter from the Saanich school board requesting council co-operation in ensuring that provisions are made for schools in any large subdivision.

The committee endorsed the policy of co-operation between school boards and the municipality that has existed in the past.

In other business, the committee decided to ask the municipal engineering department to prepare cost estimates on the possibility of relocating further south of a planned extension for Feltham Road.

As presently proposed, the location is such that residents on Brodick Crescent would have a road behind their property as well as in front of it.

Barbara

'Hodge-Podge' Signs Taboo

Bastion Square Gets Designer

A Seattle graphic designer will be commissioned by Bastion Square merchants to prepare detailed plans for suitable advertising signs in the square.

Meanwhile, the city will not issue permits for additional signs identifying individual merchants in the various Bastion Square buildings.

The decision to commission Theodore Cooper, a former Canadian now living in Seattle, to create "an overall advertising sign scheme" for the square was reached following a meeting Tuesday between merchants and city officials.

★ ★ ★

Herbert Enman, spokesman for the Bastion Square Merchants' Association, told the Colonist Tuesday differences between the city and merchants had been resolved.

"We agree with the city that there must be some control. If every merchant was allowed to erect his own sign in the square, we'd end up with a hodgepodge," Enman said.

"We are expecting a sample of the artists's work any day. From what we've heard, he is tops in the field of graphic design," Enman said.

★ ★ ★

Tuesday's meeting was prompted by the city's public works committee's refusal last Thursday to approve a number of applications for new free-standing signs in Bastion Square.

"When Bastion Square first opened up, there were only two merchants, now there are more than 30. We need a uniform approach to advertising in the square," said City Manager Dennis Young.

The city's aim, he said, was to have each building identified without having signs for each individual merchant within that building.

"Bastion Square, like Centennial Square, is a small urban heart which creates a very special atmosphere. We must find a way of melding commercial viability with that atmosphere, and that's a very delicate job."

★ ★ ★

Young said any co-ordinated sign scheme for Bastion Square would only apply to new tenants. Existing signs would be allowed to remain.

"We can't force the merchants to take the old signs down. What we can do, however, is try to convince the merchants that it would look a lot better if they changed their signs to blend into an over-all scheme," Young said.

SEEN IN PASSING

Mrs. Barbara Thompson getting ready to go for a ride in a helicopter (She is a secretary for a Victoria helicopter company. Barbara lives with her two children, **Bruce**, 15, and **Linda**, 10, at 4141 San Ardo, Saanich. Barbara's hobbies are gardening and swimming) . . . **Eileen Kubishoski** walking along the beach . . . **Patricia Caton** winning a prize . . . **Wayne Hannah** telling a story . . . **John Ferguson** and **Pat Rose** looking forward to **John Newell's** party . . . **Jim Spall** talking to a friend . . . **Bob Mortimer** having a rootbeer . . . **Lee Whitmore** driving his new car . . . **Rick Carlson** having a blowout on his bicycle . . . **Linda Martin** and **Gerry Blyth** enjoying a movie . . . **Jim MacGregor** rebuilding a carburetor . . . **George Dixon** practising some new songs on his drums . . . **Peter Bevis** talking about a car.

New Code Section Still Untested

Unique Situation Sees Trial Become Hearing

Evidence that could be published Tuesday afternoon cannot be published in this morning's Colonist because of an unprecedented legal situation that arose late Tuesday in Victoria Provincial Court.

Not only was it unprecedented but also Judge William Ostler said he was not even certain he had the authority to make the ruling that led to the situation.

The case was that of Clyde Gillies, 47, whose address was given by police as 1018 Hillside or Richmond, B.C., and who was charged April 30 with unlawfully defrauding Gwendolyn May Bannerman between Sept. 1 and Oct. 31, 1969, of a house and property at 3002 Scott. On the court docket, the charge was listed as fraud over $50.

★ ★ ★

The Criminal Code section involved in the ruling was 452A, which says in effect the judge shall, under certain conditions, order before the taking of evidence in a preliminary hearing that the evidence cannot be published or broadcast.

Gillies went on trial Tuesday morning with John MacIntyre as prosecutor and Gordon Vosburgh as defence lawyer. Five witnesses were heard — with 80-year-old Mrs. Gwendolyn May Bannerman first to take the stand — before MacIntyre closed the crown case late in the afternoon.

In the meantime, highlights of the morning testimony had been published in an afternoon newspaper.

After the crown case was closed, the judge said that he had "heard an amount of evidence which I consider inadmissible but which to my mind is of a nature indicating this person is perhaps a bad character of doubtful honesty."

★ ★ ★

Therefore, he decided to change the trial into a preliminary hearing and committed Gillies for trial in a higher court.

Vosburgh rose to ask for a no-publication order, which would cover the entire trial-turned-hearing. The judge said the Criminal Code "seems to be silent" about such situations but he would issue the order, and "then it would be up to the press and other news media whether to obey, having consulted their lawyers."

In issuing the order, he used the words: "Assuming that I have the authority."

Court sources said later that no court test was known of Section 452A, which went into effect last fall. They also said that no action could be taken against the afternoon newspaper, since its story of trial testimony was in print before the order existed.

★ ★ ★

Bail of $5,000 for Gillies had not been met while he awaited trial. Vosburgh decided to go to Victoria County Court for a reduction in bail pending Gillies' trial, which may not occur for several months.

SAVE at SAFEWAY

Empress Pure Marmalade

Seville Orange or G.L.O. Delicious on breakfast toast. 48 fl. oz. tin 79c

Fruit Drinks

Empress. Apple, Grape or Orange. 48 fl. oz. tin 4 for $1.00

Fresh Eggs

Breakfast Gems. B.C. Farm Fresh. Large. Grade A doz. 49c

Beans with Pork or Spaghetti. Taste Tells. In tomato sauce. 14 fl. oz. tin ..... 8 for $1.00

Vegetable Soup or Tomato Soup. Aylmer Brand. Serve piping hot for a quick lunch. 10-oz. tin. ..... 9 for $1.00

Frozen Strawberries Bel-air. Fancy Quality. Sliced. A tasty dessert. Serve with Ice Cream. 15-oz. package.. 2 for 79c

Fancy David Biscuits Caramel-O-Creme or St. Moritz Cream Sandwich. 16 oz. pkg. ..... 2 for 89c

Potato Chips Party Pride. 9-oz. tri pack 39c

★ Tortilla Chips
★ Corn Chips
Party Pride. 9-oz. tri-pack ... Your Choice 2 for 89c

Fresh Coffee

Safeway Brand. All Purpose Grind. Special Offer. 1-lb. package..... 79c

Casino Tea Bags Ceylon Tea. Serve hot or iced. Pkg. of 100 .... 59c

Health & Beauty Aids

Stay-up Nylons

Whisper Brand. Maple or Copper. Size A, B & C. Pair $1.39

A.S.A. Tablets Safeway Brand. Bottle of 250 ..... 49c

Suntan Oil Sea & Ski. Protects your skin from sunburn. 2-oz. plastic. . 97c

Hair Cream Brylcream. Greaseless. 4.5-oz. tube 99c

ENO Fruit Salts For upset stomachs. 7-oz. bottle 99c

Adorn Hair Spray Hard Hold or Regular 15½ oz. aerosol tin $2.29

Sanitary Napkins Modess. Regular. Box of 12 ..... 49c Box of 24 95c

Lifebuoy Soap Bath Size Bars. Coral or White ..... 2 bars for 49c

Insect Repellant OFF Brand. 5-oz. spray tin $1.09

Enter Our B.C. "Win with Skylark" Bread Contest

It's Easy . . . It's Fun . . . Simply write your name on an Entry Blank provided in our Bread Section. Attach a label or Cello Bag from any of our Skylark Top Quality Breads or Reasonable Facsimile and deposit in Entry Box provided.

You could win one of the following:

- Sony Sound System
- Sony 9-inch Portable TV Set
- Sunbeam Electric Lawn Mower
- Sony FM & AM Radio
- Patio Table Umbrella, Lounge and chair
- Black & Decker Utility Saw
- Sony Clock Radio
- Junior Desk
- Big Boy Barbecue
- 41-Piece Entertainment Set of of Glasses

Contest Ends Saturday, July 4th, 1970

Winners Must Answer a Skill Testing Question

100% Whole Wheat Bread Skylark. 16-oz. sliced loaf ..... 2 for 49c

Tulip Rolls Skylark. Heat and serve. Pkg. of 12 .. 37c

Hot Dog Buns or Hamburger Buns. Skylark. Pkg. of 12 .. 29c

Century Loaf Skylark Fresh. 24-oz. loaf . 2 for 69c

Copyrighted 1960 Canada Safeway Ltd.

Prices Effective:

June 24th-25th-26th-27th

In Your Friendly, Courteous Victoria and Sidney Safeways.

WE RESERVE THE RIGHT TO LIMIT QUANTITIES

SAFEWAY

CANADA SAFEWAY LIMITED

SAVING'S THE THING ... SA

Superb Beef Round Steak

Full Cut. Bone In.
Government Inspected.
Canada Choice, Canada Good . . lb. **99c**

Beef Rump Roast OR Bottom Round Steak Roast. Canada Choice, Canada Good . . . lb. **99c**

Sliced Side Bacon	Sliced Side Bacon	Corned Beef
Smoke House. Government Inspected. 6-oz. package **79c**	Smoke House. Government Inspected. 1-lb. package **95c**	Swift's. Sweet Pickled. Cryovac wrapped . . lb. **95c**

Fresh Pork Spareribs

Country Style.
Government Inspected.
Delicious Barbecued . . . . . lb. **79c**

Pork Butt Steaks Cut from Boston Style Butts. Government Inspected . . . . . lb. **69c**

Pork Loin Chops Centre Cut Rib. Government Inspected . . . . . lb. **89c**

Pure Pork Sausage Economy Brand. Government Inspected. 1-lb. package . . . . . **79c** $1\frac{1}{2}$ lb. pkg. **$1.18**

Fletcher's
Luncheon Meats
• B.B.Q. Loaf • Hamo
• Spiced Ham. 6-oz. pkg.
2 for 89c

Swift's Franks Premium Fresh. 1-lb. Vac Pak **59c**

Pizzas Snackery Deluxe. Topped with Sausage, Pepperoni, Mushroom, Pimento and Cheese. 10" Size. Each. . . . **99c**

Leg of Lamb
Imported. Frozen.
Government Inspected. Whole or Butt Half lb. **79c**

B.C. FRESH SEAFOOD

Cod Fillets Serve dipped in batter and pan fry . . . . . lb. **49c**

Sole Fillets B.C. Fresh. Pan fried lb. **79c**

Halibut B.C. Fresh Piece . . . . . lb. **85c** Sliced. lb. **89c**

Sliced
Canned Bacon
Dak, Tulip or Primrose Brand.
1-lb. tin **89c**

Tomato Catsup *Taste Tells.* 11-oz. bottle . . . . .

Tuna Fish *Silver Sands.* Flaked. 6½-oz. tin . . . . . .

Green Peas *Town House.* Medium Sm
Fancy Quality. 14 fl. oz. tin . . . . .

Green Beans *Town House.* French
Fancy Quality. 14 fl. oz. tin .

Prune Plums *Glen Valley.* Standard Quality. 28 fl. oz. ti

Bartlett Pears *Glen Valley.* Ha
Standard Quality. 28 fl. o

Snow Star
Ice Cream Vanilla, Strawberry or Chocolate **6 pt. ctn. $1**

Juice Bars Bel-air Frozen. Orange or Lemon. Pkg. of 6 bars **39c**

Ice Cream Lucerne. 3-oz. size. Pkg. of

New Size!
Tater Treats
Bel-air Frozen. Fancy Quality.
Delicious Deep Fried or warm in the oven. . . . . **2 lb pk**

Cheddar Cheese Safeway. Medium Ontario Cheddar. Random Cuts **10% Off Reg. Price**
Velveeta Cheese Kraft. 2-lb. pkg. **$1.39**
Cheez Whiz Kraft Cheese Spread. 16-oz. jar **79c**

Pancake Sy
Empress. 32 fl. oz. bott
Pancake Flo
or Waffle. Malegrain.

Lemonade Bel-air Frozen. Regular or Pink. Concentrated. 6-oz. tin . . . **4 for 49c**
Meat Spreads Bonus. Assorted. 2½-oz. tin **7 for $1.00**
Jelly Powders JELL-O. Assorted. 3-oz. pkg. . **4 for 45c**
Dream Whip Dessert Topping. 4-oz. pkg. **59c**
Hamburger Lift French's. Package **10c**
Chocolate Chips Baker's. Semi-Sweet. 12-oz. pkg. . . . **59c**

Salad Dressi
Shoestring P
Prepared Mu
KOOL-AID Reg. Sweet. Pkg.
Spaghetti or Mac
Pet Food Romp 15-o

Foil Wrap
Alcan. Heavy Duty. 12" by 25' roll **39c**
18" by 25' roll **69c**

* Spaghetti & Meat Balls
* Wieners & Beans
* Beef Stew
Puritan. 15-oz. tin **3 for $1.00**

Garbage Bags
Garbio. Pkg. of **10 for 49c**

Zee Napkins
Tropic Tone Assorted. Pkg. of 60 . . **2 for 45c**

Detergent
French Maid. For Laundry. 5-lb. poly bag . . **$1.19**

Bug Light
General Electric. Yellow. 60 Watt. Pkg. of . . . . **2 bulbs 75**

G ... SAFEWAY'S THE PLACE

o Catsup *Taste Tells.* 11-oz. bottle ..... 5 for $1.00

sh *Silver Sands.* Flaked. 6-oz. tin ..... 2 for 79c

Peas *Town House.* Medium Small. Fancy Quality. 14 fl. oz. tin ..... 4 for 89c

Beans *Town House.* French Cut. Fancy Quality. 14 fl. oz. tin ..... 4 for 89c

Plums *Glen Valley.* Standard Quality. 28 fl. oz. tin .... 2 for 49c

t Pears *Glen Valley.* Halves. Standard Quality. 28 fl. oz. tin. 2 for 75c

ow Star
ce Cream 6 pt. ctn. $1.19
nilla, Strawberry or Chocolate

39c
mon. Pkg. of 6 bars

Ice Cream Cups 49c
Lucerne. 3-oz. size. Pkg. of 6 cups .....

ew Size!
Treats 2 lb. pkg. 49c
n. Fancy Quality.
or warm in the oven. .....

ese 10% off Reg. Price
r. Random Cuts
Kraft. 2-lb. pkg. $1.39
heese 16-oz. jar 79c

Pancake Syrup *Empress.* 32 fl. oz. bottle 39c
Pancake Flour or Waffle. *Malograin.* 3-lb. pkg. 39c

Frozen. r or Pink. ntrated. 6-oz. tin... 4 for 49c
Bonus. Assorted. 2½-oz. tin 7 for $1.00
JELL-O. Assorted. 3-oz. pkg. . 4 for 45c
ssort Topping. oz. pkg. 59c
t *French's.* Package 10c
ps *Baker's.* Semi-Sweet. 12-oz. pkg. ... 59c

Salad Dressing *Piedmont.* 32-oz. jar 49c
Shoestring Potatoes *McCains.* Frozen. 2-lb. pkg. 53c
Prepared Mustard *French's.* 16-oz. jar 2 for 49c
KOOL-AID Reg. Asstd. Pkg. 5 for 29c Sugar Sweet. Pkg. 4 for 45c
Spaghetti or Macaroni. *Montalbetti.* 2-lb. pkg. 37c
Pet Food *Romper.* For Dogs or Cats. 15-oz. tin ..... 4 for 45c

gc
c
* Spaghetti & Meat Balls
* Wieners & Beans
* Beef Stew
Puritan. 15-oz. tin 3 for $1.00

Garbage Bags *Garbio.* Pkg. of 10 for 49c

Dog Meal *Guinea.* Special Offer 4 lb. pkg. 79c

c
Detergent *French Maid.* For Laundry. 5-lb. poly bag .. $1.19

Bug Light *General Electric.* Yellow. 60 Watt. Pkg. of .... 2 bulbs 75c

Dog Food *Top Choice.* Semi Moist. 36-oz. Pkg. ... 95c

Sweet Eatin'
Watermelon
Imported
Whole 8c lb.
Serve Ice Cold Wedges on Picnics or BBQs.....

Cut Watermelon ..... lb. 10c

California
Santa Rose Plums
Canada No. 1 Grade.
Rich, pleasing tart flavor.
Excellent for fresh eating.... 2 lbs. 49c

Fresh Lemons *Sunkist. California.* Tart'n'Juicy. ..... 6 for 39c

California
Honeydew Melons each 39c

No. 1 Quality
Bananas
8 lbs. $1.00
Plump Firm Fruit. Serve sliced on Cereal or Ice Cream.....

B.C. Grown
Fresh Beets
Add color to your meals ..... 2 bunches 29c

Canning Supplies
Liquid Certo 6-oz. bottle 43c
Parowax For sealing jams. 1-lb. pkg. ... 23c

SAFEWAY
CANADA SAFEWAY LIMITED

Duncan Hines

Cake Mixes

Assorted flavors. Make Light Fluffy Cakes. 19-oz. Pkg. .....

2 for 89c

Shortening Cooking Oil

Crisco. Special Offer. 1-lb. package 2 for 69c

Crisco. Special Offer. 38 fl. oz. Bottle..... 99c

Crest Toothpaste

Found Effective in the Prevention of Cavities. Regular or Mint. Giant Size Tube 65c

Super Size Tube $1.29

Scope

Mouthwash

Kills Odor Causing Particles which Cause Bad Breath. Once in the Morning Does it. 17-oz. Bottle .....

$1.29

Deodorant Shampoo

Secret. Get the Family Secret. Special Offer. 5-oz. aerosol tin ... 99c

Head & Shoulders. Cream, 3.6-oz. jar. Cream, 3.7-oz. tube. Lotion, 5.2-oz. bottle. Your Choice . . each $1.49

Copyrighted 1960 Canada Safeway Ltd.

Prices Effective:
June 24th-25th-26th-27th

In Your Friendly, Courteous Victoria and Sidney Safeways.

WE RESERVE THE RIGHT TO LIMIT QUANTITIES

SAFEWAY

CANADA SAFEWAY LIMITED